A review of the local real estate situation is published every Sunday in The Post. Watch for bargains in homes.

The Washington Post.

Today and Tomorrow—Fair, warmer tomorrow. Gentle north, shifting to northeast and east winds.
Yesterday—High, 73; low, 58. 1931—High, 81; low, 60.
Details on page 3.

NO. 20,555. ENTERED AS SECOND-CLASS MATTER. POSTOFFICE, WASHINGTON, D. C. WASHINGTON: SUNDAY, SEPTEMBER 25, 1932. FIVE CENTS. WASHINGTON & SUBURBS | TEN CENTS. ELSEWHERE

COPYRIGHT, 1932, BY THE WASHINGTON POST CO.

WOMAN SOUGHT IN GIRL'S DEATH ON HOUSEBOAT

Friend Admits Operation Was Performed Only Last Monday.

FOUL-PLAY THEORY VIRTUALLY DROPPED

Wound on Neck Explained; Victim's Sister Said to Have Killed Self.

A modification of earlier statements regarding the illegal operation performed on Sylvia Rochkin, 23-year-old artists' model and habitue of the Capital's art colony, has been made, according to police, by George B. Speidel, who is being held in connection with the girl's death by strangulation.

Previously Speidel, a 30-year-old city postoffice clerk and amateur artist, had told police that the operation was performed three months ago. Now he says it was performed on Monday by a Washington midwife, who is now the object of a police search.

All of the circumstances of Speidel's relations with the Corcoran School of Art and George Washington University School of Art model will be disclosed at the inquest tomorrow morning, which will be attended by most of the artists' colony set.

Foul Play Now Doubted.

Speidel admitted to Detective Sergt. John C. Dalglish and Capt. Bernard J. Thompson that he visited the artists' model on Monday at the home of the midwife, where the illegal operation was performed. On the following day they moved into the houseboat moored on Little River, near Rosslyn, where her death occurred early Thursday.

Only in respect to the time of the illegal operation has Speidel's statement varied. The police have virtually discarded the belief that there was any foul play.

What has proved to be an important factor in their shift of opinion is the statement by Speidel that the noose of bathrobe cord, which caused strangulation, was looped twice around her neck. The first loop evidently accounted for the circular and unbroken wound around her neck. The second loop sustained the weight of her head, and did not encircle the neck.

Sister Was Suicide, Report.

This in all probability accounted for the other cord burns on the side of her head. It was the continuous and deep wound on her neck that aroused the suspicions of Deputy Coroner C. J. Murphy.

Homicide detectives last night were awaiting from New York a verification of a report that Miss Rochkin's sister, Beatrice, committed suicide by strangulation in 1928, while at the home of another sister.

They are also checking a statement by Speidel that the model and school teacher had a fiance named "Phillips," who committed suicide in New York last winter.

In earlier statements, Speidel told police that he strenuously objected to the girl's proposal that she submit to an illegal operation. However, in August, hhe said, at her solicitation, he sent money to her in New York to have it performed.

She did not have it performed, but waited until last Monday when she went to the Washington midwife, he said. When she failed to execute her plans in New York, the money was returned to him, he said.

Green Asks Voters To Defeat Smoot

Declares Senator's Record Is Most Unfavorable to Labor.

(Associated Press.)

William Green, president of the American Federation of Labor, in a statement made public yesterday by that organization, urged Utah workers to "vote against the reelection of Senator Smoot and to support Dr. Elbert D. Thomas for election to the United States Senate."

The labor leader said Senator Smoot has been in the Senate since 1903, and added:

"During all this period he refused to respond to the appeals made by labor representatives to support legislation approved and supported by the American Federation of Labor.

"His record as United States senator is most unfavorable to labor. Twenty times he voted against legislation supported by labor. He has only sixteen favorable votes to his credit."

"Thomas," Green said, "is highly recommended by labor in Utah, and will be sympathetic and friendly toward social justice and labor legislation supported and espoused by the American Federation of Labor."

Mrs. Borah's Fever Yields To Serum Aid

Boise, Idaho, Sept. 24 (U.P.).—Mrs. William E. Borah, wife of Idaho's famous Progressive senior senator, rallied late today in her fight against psittacosis (parrot fever), shortly after injection of serum brought here from Washington, D. C., by airplane.

"Mrs. Borah is much improved," said Dr. Ralph Falk, her physician. "Her fever has receded considerably and her heart appears stronger. We are very encouraged."

If Mrs. Borah survives, she will have the serum to thank, doctors indicated. The serum is prepared from the blood of persons who have recovered from psittacosis.

Mrs. Borah suffered a relapse shortly before midnight. Since then she has been in a comatose condition.

The first shipment of serum arrived by air mail at 2:35 a. m. today. At 5 a. m., after physicians had obtained permission from Senator Borah, the first injection was made.

Five hours later, another air mail plane brought a second shipment of serum sent by the Pasadena, Calif., Bureau of Public Health.

MISSING DRY AGENT FOUND SLAIN IN BOG

Victim One of Four Raiders of Still; Possemen Seek Two Suspects.

St. Paul, Minn., Sept. 24 (A.P.).—Missing twenty hours after a "wild cat" distillery raid in the Minnesota woods, James G. Harney, Federal prohibition agent, was found shot to death today. His body, pierced by a rifle bullet, was found in the brush, near Tamarack, partly concealed beneath a fresh layer of moss.

The slain agent was a brother of M. L. Harney, Chicago district prohibition chief, who has been in this area directing a series of raids, one of which netted 60 arrests in nearby Superior, Wis.

M. L. Harney, in Duluth when notified of the shooting, chartered a plane, flew 60 miles westward to Tamarack and then raced to St. Paul to organize a search for two suspects. The body was found on the land of Harry Hedstrom, 42, a settler. He and Emil Giving, 20, were sought for questioning.

The victim was one of four agents who spotted the still in the sparsely settled brush country. Scattering in the belief that the operators had just fled, the agents proceeded through the brush. That was 2 p. m. yesterday. The three other agents reassembled two hours later and shortly afterward began the search for Harney, which lasted until the body was found shortly after noon today.

Possemen, aided by the slain agent's companions on the ill-fated sortie, went through the brush country tonight.

One report was that two suspects had fled in a small automobile. Authorities were asked to be particularly alert in the vicinity of Aitkin, a short distance west of Tamarack, Walker, Minn., and Winnipeg, Man.

No particulars of the tragedy had been received at the home of Harney's parents, Mr. and Mrs. James J. Harney, pioneer residents of Harney, 15 miles south of Duluth. They said M. L. Harney, the Chicago dry chief, merely had called to say that "Jim was dead."

The slain agent, who was 32, is survived by his wife and two small children. His home was in St. Paul.

M. L. Harney, before his transfer to Chicago last spring, was with the prohibition forces in this area for twelve years. He was Eighth District administrator the two years preceding his promotion.

LEAGUE GROUP DEFERS ORIENT REPORT STUDY

Member Nations Given Six Weeks to Study Document.

TEXT WILL BE MADE PUBLIC ON OCTOBER 1

Consideration Set Nov. 14; Action on Reich Issue Also Delayed.

Geneva, Sept. 24 (A.P.).—The League of Nations Council today postponed consideration of the Lytton report on the Sino-Japanese conflict in Manchuria until November 14, giving Japan and other league members six weeks to study this important document after its publication on October 1.

China's plea as voiced by W. W. Yen, that only the assembly itself was competent to make such a decision, was denied.

Haruichi Nagaoka, the Japanese delegate, did his utmost to obtain further time. He spoke of floods, slow transportation, translations and the like, and his anxiety to stretch the delay became so obvious the councilmen joined the public in general laughter. The Japanese himself smiled amiably.

German Plea Also Up.

The critical Far Eastern problem was not the only one placed in suspense today. The equally important decision of Germany to withdraw from the world disarmament conference unless her plea for arms equality were considered, was also brought to the fore. As in the Sino-Japanese situation, no decisive step was taken.

Konstantin von Neurath, Germany's foreign minister, called on Arthur Henderson, president of the conference, to inform him there would be no reply to Mr. Henderson's invitation asking Germany to reconsider and return to the conference fold as Germany had "nothing further to say."

Thus both the German and Sino-Japanese problems remain in suspense on the eve of the opening of the full assembly of the league on Monday.

It also appeared that Mr. Henderson's efforts to get the conference bureau to tackle either the question of German equality or concrete disarmament proposals—such as the Hoover one-third cut or the Soviet's substantial cut—will fail of attainment.

Henderson Urges Action.

Dr. Eduard Benes, the Czechoslovakian, and Nicholas Politis, of Greece, coofficers of the conference bureau, were reported to have told Mr. Henderson the president was not competent to initiate the business of the bureau. Mr. Henderson had demanded action on one of these big questions on Monday or Tuesday.

The council session today was advised that the Lytton report on Sino-

Continued on Page 4, Column 2.

One of 3 Rebel Planes Is Shot Down in Brazil

Rio de Janeiro, Sept. 24 (A.P.).—The government was advised today that navy gunners had shot down one of three planes which had bombarded the fleet patrolling the coast of the rebel State of Sao Paulo. The fleet was not damaged.

Dr. Arthur Da Silva Bernardes, former president of Brazil, and leader of the recent abortive Minas Geraes uprising, was brought here today after having been captured in his wooded retreat by federal troops yesterday.

SCORE JAPAN AT LEAGUE SESSION

DR. W. W. YEN.

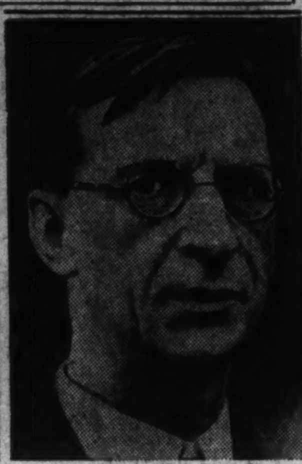

Associated Press Photo.
EAMON DE VALERA.

GANDHI DEATH FAST NEAR DANGER POINT

Blood Pressure Increases; Assent to Compromise of Chiefs Given.

Poona, India, Sept. 24 (A.P.).—Physicians attending Mahatma M. K. Gandhi, who is fasting for the principle of citizenship equality in India, tonight announced their patient's blood pressure had increased, and that continued abstention from food 48 hours longer might endanger the life of the 62-year-old Nationalist.

This announcement came after the mahatma, lying on his cot under a mango tree in Yeroda Jail yard, had raised his weak body on his elbow and smilingly signaled assent to a compromise Indian electoral plan designed to put an end to his death fast.

The compromise had been effected by leaders of the caste Hindus and the untouchables who had been striving for three days to reach an agreement acceptable to Gandhi.

A specialist from Bombay today confirmed the opinion of local physicians that the mahatma's condition was steadily growing worse, and that his vitality was ebbing rapidly, although there was no indication that the little leader's life was in immediate danger of going out.

Mr. Gandhi was so weak today that after he had nodded approval to the agreemnt reached at Bombay, he was not bothered with the detail of watching the formality of signatures.

But his slow nod assent was none the less binding enough to put the next move up to the British government, and the Indian leaders, uneasy as to whether the British prime minister, Ramsay MacDonald, would approve the plan soon enough to save the mahatma, cabled London for a speedy decision.

Some of these leaders said they hoped for action by noon tomorrow, the end of Gandhi's fifth day without food. Pandit Madan Mohan Malaviya, leader in the Indian Nationalist movement, declared the British government would be making a graceful gesture if it released Mr. Gandhi

Continued on Page 4, Column 1.

Farmer Jailed in Fatal Lashing of Stepchild, 2

Harrisburg, Ark., Sept. 24 (A.P.).—Public feeling against a farmer accused of whipping his 2-year-old stepson to death reached a high peak here today, and authorities took him to a secret jail somewhere in Arkansas as a precautionary measure.

The prisoner, Herman Ledbetter, 31, was arrested near Piggott Thursday after he brought the mutilated body of the baby home and reported he fell from a wagon and was crushed by the wheels. Officials refused to accept his story. They claimed there was evidence the child, Lee Powell, was beaten to death with a leather strap. They brought Ledbetter to jail here because of public indignation in the Piggott community.

Fashionable Home Is Scene of Holdup

$900 Loot Taken by Pair of Nervous Youths at Toledo Party.

Toledo, Ohio, Sept. 24 (A.P.).—Firing a shot in the air to show they meant business, two young but nervous gunmen today held up a fashionable gathering in one of Toledo's elite residential apartment houses.

About $100 in cash and a watch valued by its owner, Mrs. Emma Gardner, of New York City, at $800 comprised the loot. The robbers departed in the manner in which they came—over a wall at the side of the apartment building.

Included among the fifteen guests, all of them socially prominent, was Mrs. J. C. L. Coldhurst, of Buffalo, and Mrs. Gardner. The party was given by Mr. and Mrs. Henry P. Blodgett. Blodgett is secretary-treasurer of the Blodgett-Beckley Co., of Toledo. The robbers made no attempt to remove valuable jewelry worn by the women guests.

Dog's Ashes in War Shrine Stir Veterans' Opposition

Bing, Canine Hero of World Struggle, May Lose Niche in Ohio Memorial Building; Men Object to Sharing Honors With Animal.

Uhrichsville, Ohio, Sept. 24 (A.P.). When Bing, a brindle bull pup, went overseas in an overcoat pocket, he started on a path of glory that led not only to the grave but into a diplomatic problem for Mayor J. Wesley Lytle.

Bing, still a bottle baby when he became mascot of Company D, 136th Machine Gun Battalion, grew up a veteran warrior in France. He was decorated for bravery by the French government, became a member of four military organizations and when the war was over, received an honorable discharge and a $60 bonus.

He died a prosaic peace-time death two years ago from the combined effects of an automobile accident and a cold. The body was cremated and the ashes placed in an urn, in Uhrichsville's memorial building—the end of Bing, but the beginning of Mayor Lytle's trouble.

The building houses tablets, honor rolls and trophies of Tuscarawas County soldiers from the Civil, Spanish and World Wars. The Spanish and Civil War veterans insist that no dog's ashes, no matter what his war record, be preserved with their honor rolls. Veterans of Company D, recruited in this area, maintain Bing was a "buddy" and his remains belong where they are. Younger members of the Carl Hamilton Post, Veterans of Foreign Wars, in charge of the building, assert "the urn containing Bing's ashes is to stay."

The Spanish War veterans have announced they will remove their tablet from the building, but the Welch Post, Grand Army of the Republic, is awaiting action of the Waterford Post, American Legion, here, before deciding whether to remove its honor roll.

Mayor Lytle voluntarily stepped in to arbitrate the affair. He says he will do his best to please all factions, but that it will take some diplomacy.

BOLIVIA CALLS OUT 4 RESERVE CLASSES

Paraguay's Reply to Neutrals' Truce Proposal Received Here.

La Paz, Bolivia, Sept. 24 (U.P.).—The government today called out the army reserve classes of 1923, 1924, 1025 and 1926.

A statement from military headquarters said that fighting still continues around Fort Boqueron, which has been besieged by a superior Paraguayan force for more than two weeks. There was no information here regarding Paraguay's claim that their troops had recaptured Fort Falcon.

Foreign Minister Julioa Gutierrez said all reserves have been called out without exception, whether they may have received previous military training or not. Those untrained, he said, "will receive short but complete instructions to prepare them to march for the battle front in the near future."

Congress late yesterday approved continuation of the martial law which was proclaimed by decree July 20.

(Associated Press.)

Dr. Juan Jose Soler, Paraguayan delegate, yesterday received Paraguay's answer to the neutral proposal for an unconditional truce and arbitration.

The reply was not made public but Dr. Soler informed Chairman Francis White, of the neutral commission, that it had arrived.

It was understood at the Paraguayan legation that White would receive the reply tomorrow and that the neutrals would meet to consider it at that time. The communication was said to be brief.

Chairman White left the city for the week-end and members of the commission said they did not know what Paraguay had replied.

A usually well-informed source said last night the Paraguayan reply would be found "satisfactory in a general way."

There was also a report in diplomatic circles that Bolivia was ready to accept the neutral proposal for sending a military mission to supervise cessation of hostilities instead of a civil commission, which Bolivia has been favoring.

English Textile Strike Is Ended

Accord on Reinstating of Workers Is Reached; Last Disputed Point.

Manchester, England, Sept. 24 (A.P.).—Mill owners and union representatives ended the Manchester textile strike except for a few formal details today, when an agreement was reached on reinstatement of workers. This was the last remaining point of dispute.

Yesterday a wage agreement was drawn up and accepted on both sides providing for a reduction of 8½ per cent in pay. Two previous efforts to solve the reinstatement problem went aground, but today's agreement solved the point affecting not more than 2,000 of the several hundred thousand on strike.

The central board of the operatives accepted the proposals of the strike negotiators. A meeting of the employers' organization will be called early next week to give full approval to the whole settlement. It was regarded as possible that work would be generally resumed in the Lancashire area by next Wednesday.

Sterling Supporters May Back Republican

Dallas, Texas, Sept. 24 (A.P.).—Support for Gov. R. S. Sterling in the event he should attain the Democratic gubernatorial nomination through court action contesting the naming of Mrs. Miriam A. (Ma) Ferguson, was pledgtd today at a State-wide mass meeting of Democrats opposed to Mrs. Ferguson.

The group organized under the name of "League of Anti-Ferguson Democrats." If Sterling loses his election contest, the league decided it would support Orville Bullington, Republican gubernatorial nominee.

R.F.C. GRANTS $9,020,573 AID FOR 5 STATES

Michigan, Missouri, Ohio, Kentucky and Illinois Are Benefited.

GOVERNORS REPORT WIDESPREAD WANT

Total of Loans Is Brought to $33,001,959 by Advances Voted.

(Associated Press.)

The Reconstruction Corporation yesterday made available millions to relieve destitution in communities of five States.

Loans totaling $9,020,573 were granted to Ohio, Illinois, Missouri, Michigan and Kentucky. Forty-one Kentucky counties, seven Missouri cities and counties, two Michigan cities, one Ohio city and county and the entire State of Illinois are to receive funds.

Widespread destitution was reported to the corporation by governors of these States. Behind the announcements of the loans were stories of heroic work and sacrifice by the cities and communities. Absolute exhaustion of private and municipal and county funds for relief were repeatedly reported. In many instances public officials told of diverting public funds to aid in preventing starvation.

Total Loans $33,001,959.

Legal inhibitions in several instances had placed officials in a position where they could do no more. The corporation took cognizance of these situations.

The loans authorized yesterday bring the total so far allowed for relief under the Garner-Wagner law to $33,001,959. Twenty-two States have benefited. The corporation has $266,998,041 still available.

The loans authorized today include:

Ohio—For Cleveland and Cuyahoga County, $2,807,000.

Illinois—$5,000,000.

Kentucky—For 41 counties, $672,550.

Michigan — For Flint, $296,000; Muskegon Heights, $20,000.

Missouri—Kansas City, $189,890; St. Francois County, $6,008; Calloway County, $650; Joplin, $7,300; Marion County, $14,000; Moberly, $6,250, and Pike County, $925.

Quick Action for Illinois.

The reports presented in asking the loans showed both the southeastern and southwestern lead belts in Missouri were centers of destitution, and that Kansas City and Jackson County have reached their limits of taxation and borrowing.

Illinois, which already had received $9,000,000 of loans, got quick action. Only yesterday a committee appeared to report that most of the relief stations in the State would have to close by Monday if the money were not forthcoming and that the special

Continued on Page 3, Column 6.

Chinese Take Tsitsihar, Big 1931 Battle Scene

Harbin, Manchuria, Sept. 24 (U.P.). Chinese irregulars were reported today to have captured the northern town of Tsitsihar, scene of the most bitter fighting during the Japanese invasion of Manchuria a year ago.

The Japanese captured Tsitsihar after a protracted battle with Chinese forces commanded by Gen. Ma Chan-Shan at the Nonni River bridge. Gen. Ma was forced to retreat, and since disappeared from the public eye. Various reports of his death have never been confirmed.

Milk Shortages Threaten Through Farmer Demands

Supplies En Route to Atlanta Halted and Destroyed; Move Made in New York for Stabilization of Wholesale Prices.

(Associated Press.)

There were new threats yesterday of milk shortages in several of the Nation's largest cities because of farmers' demands for higher prices.

Three milk trucks were halted and 600 gallons of milk dumped by farmers near Atlanta, Ga. Officials of the Georgia Milk Producers Federation, Inc., sponsoring a marketing holiday in twenty counties, said the organization had no connection with the violence.

In New York City the secretary of the emergency committee of the milk shed investigated the cutting of prices by independent dealers and asked that distributors be given more time to fulfill a promised stabilization plan of prices.

The committee said it had been informed up-State New York producers threatened to stop their shipments, aggregating millions of gallons daily, unless price cutting was stopped and rates were established at "a living minimum."

Rowland Sharpe, chairman of the committee, said there was danger of further strikes in several places unless quotations were raised immediately to a basis of 5 cents a quart to farmers and 8 cents at wholesale.

H. H. Hardin, vice president of the Georgia Milk Producers Federation, declared that Atlanta shortly would find its milk shipments from outside the city cut fully 25 per cent. He added that the holiday movement was growing among independent producers as well as among organized dairymen.

Milk producers in eastern Pennsylvania, southern New Jersey, eastern Maryland, and Delaware, and milk dealers near Philadelphia agreed Saturday to continue present milk prices during October. They planned to consider on November 1 a scale for the ensuing year.

Milk holidays continued among farmers in Ohio and Michigan.

Tokyo Fears For Lives of Ocean Fliers

Tokyo (Sunday), Sept. 25 (A.P.).—Anxiety increased today over the fate of three Japanese aviators headed for Nome and San Francisco in a good-will plane, after more than 30 hours had elapsed without trustworthy news of their progress.

At 11 a. m. today the last accurate advice was timed at 10:16 a. m. yesterday (8:16 p. m., Friday, Eastern standard time). The radio station at Ochiishi picked up a message from the plane at that time giving the position as 20 miles off the southern end of Etorofu Island in the Kuriles, 750 miles northeast of Tokyo.

The three aviators, Eiichiro Baba, pilot; Kiyoshi Honma, navigator, and Tomoyoshi Ishita, radio operator, hopped off at 5:35 a. m. yesterday from Samushiro in a single-motored plane. The flight was sponsored by the Tokyo newspaper Hochi Shimbun, sponsor of two earlier flights that came to grief last year. A factor that served to heighten anxiety was a report from the American freighter Northland of a violent storm in the Bering Sea.

G. O. P. WILL POINT TO TRADE UPTURN

More Are Added to List of Speakers for Addresses in East Next Month.

New York, Sept. 24 (A.P.).—Trained organizers will be sent through the Eastern States next month to spread a Republican message that there are "unmistakable signs of business recovery," it was announced tonight at the party's Eastern headquarters.

The plan was made after Representative John Q. Tilson, chairman of the Eastern Speakers Bureau, had held a three-day conference with State chairmen.

"The purpose of the meeting," Tilson said, "was to allocate time for our various national speakers and to see what could be done to tighten our lines for the final weeks of the campaign.

"With this idea in view, it was decided to send trained organizers to the various States with the message our speakers are to carry to the voters throughout October and the first week of November."

Under the plans discussed at the conference, at least twelve public rallies will be held in New Jersey, ten in Massachusetts, eight in Pennsylvania, while the New York schedule will be determined after the State convention.

To a long list of star orators already enlisted in Republican service were added the following:

James M. Beck, representative from Pennsylvania; Mayor J. Hampton Moore, of Philadelphia; Prof. Robert McElroy, historian and former Princeton professor; Senator Frederick C. Walcott, of Connecticut, member of the Senate finance committee; Senator Warren R. Austin, of Vermont; George W. Wickersham, former United States Attorney General; Senator David A. Reed, of Pennsylvania; Arthur A. Ballantine, Undersecretary of the Treasury; Julius H. Barnes, former

Continued on Page 2, Column 5.

Mexican Envoy Delays Return to Washington

Mexico City, Sept. 24 (A.P.).—Jose Manuel Puig Casauranc, Ambassador to Washington, today told reporters that he would not return to his post for the time being but would remain here, pending instructions.

He made this statement after conferring with President Abelardo Rodriguez.

CROWDS CHEER GOV. ROOSEVELT AT LOS ANGELES

"Give Me Your Help," He Pleads Before Throng in Huge Bowl.

AGAIN LAYS STRESS ON POWER PROJECTS

Speech Follows Tumultuous Welcome; Talks to G.O.P. Club Backing Him.

Hollywood Bowl, Calif., Sept. 24 (A.P.).—In a ringing voice that carried clearly to the thousands banked tier upon tier in the natural amphitheater cut into Hollywood hills, Franklin D. Roosevelt asked today for the support of southern California in his campaign for the Presidency.

"I ask it not just for ourselves, but for our children, our grandchildren and our great grandchildren so that our land may be a happier and a safe place to live," he said. "Give me your help."

The speech, made after a drive through the flowered streets of the movie colony, climaxed his visit to the metropolis of southern California. It followed a luncheon given by the Roosevelt-Garner Republican Club of Los Angeles. With the speech completed he motored back to his hotel for conferences and dinner before his final appearance in Los Angeles at Olympic Stadium tonight.

At midnight he will board his special train to journey to Williams, Ariz.

Recalls Recent Talks.

Mr. Roosevelt reminded his audience of his recent speeches on farm relief and water power and recalled to the crowd the policies he laid down in those.

He was introduced by William Gibbs McAdoo, the Democratic nominee for senator from California.

The New York Governor's appearance at Hollywood Bowl came after a tumultuous welcome showered upon him by thousands who lined the streets to watch him journey from his train to his hotel shortly after noon.

The candidate repeated the statement he had previously made that he was "not making a campaign trip."

"I've come," he said, "to talk with the every day people, the average people—the forgotten people.

"I've come to southern California to find out and talk with you about the wonderful things you have done for progressive Government. I, too, believe in those principles."

Maximum of Patience.

Gov. Roosevelt said he had found "from the beginning of the trip to this moment evidence that, through unemployment and a sore economic distress, people have carried on with a minimum of complaint and a maximum of patience."

He spoke of the value of water to the southern California region.

"I am glad that the Federal Government has taken steps to assure that you shall get ample water and in addition hydroelectric power."

Gov. Roosevelt listed the St. Lawrence River, Muscle Shoals, Boulder Dam, and the Columbia River as "four great sources of power—all controled by the people of the United States."

"I intend to see to it," he said, "that this great Government's work is expedited to the fullest extent, and I guarantee that the protection thrown around your interest in it

Continued on Page 2, Column 2.

Flying Family Leaves England for New York

Plymouth, England, Sept. 24 (A.P.). The Hutchinson "flying family," whose transatlantic venture was ended when they crashed in a Greenland fjord a few weeks ago, flew to Plymouth from London today and embarked for New York on the liner Champlain.

NEWS of the Surrounding States *Appears on Pages 5, 12, 17, 18 Today*

G.O.P. PROGRESSIVES LEAN TO DEMOCRATS

Inurgents in New Mexico Also Consider Backing Third Ticket.

Albuquerque, N. Mex., Sept. 24 (A. P.).—Progressive Republicans of New Mexico, following a bolt of the State convention, announced today that a third ticket would be placed in the field for the fall election.

At the meeting of the dissenters, Senator Bronson Cutting, a leader, said:

"If the Democrats nominate a ticket which represents the rank and file of the people we might decide to support the Democratic ticket wholeheartedly."

The split in the convention last night was climaxed by the resignation of Senator Cutting as Republican national committeeman.

Progressives Lose Seats.

Cutting's resignation directly followed a contest betwe i Progressives and the element of the party known as "the old guard," for seats in the convention. The progressives lost several contested county delegations.

Albert Simms, former member of Congress, and husband of Ruth Hanna McCormick, former representative at large of Illinois, is among the Republicans discussed as a successor to Senator Cutting as national committeeman. H. O. Bursum, former United States senator, also was mentioned.

Mrs. A. B. Fall, of Three Rivers, N. Mex., wife of the former senator and cabinet officer, also addressed today's meeting of progressive delegates.

Deadline Is Wednesday.

"I suggest men who will run or withdraw as a future convention may decide," Senator Cutting said.

It was agreed that any person placed on the third party ticket will agree that his name be withdrawn in the event the candidate on the regular Democratic and Republican tickets for the same office is agreeable to the Progressives.

After leaving the State convention last night the Progressives announced they probably would not file a third State ticket in the coming election, as the deadline for candidacies is September 28. This decision was reversed today and it was decided the executive committee of a permanent organization which was completed last night will name the candidates immediately.

Spirit of Spanish.

Mrs. Fall praised Senator Cutting and referred to similar battles of her husband years ago, stating, "I see the spirit of the Spanish people here today, the same as I saw it 40 years ago."

Prager Miller, of Roswell, who had been a candidate for the Republican nomination for governor, also spoke to the Progressives.

"If we are going to succeed in the Republican party it must be brought up to date and have the confidence of the people," he said.

The Republican convention proceeded slowly following the bolt last night of the Progressives. Former Gov. R. C. Dillon had been nominated by acclamation for governor.

Jahncke Bitterly Assails Roosevelt

Says Democrat Is Dishonest Intellectually and Ignorant.

Flemingsburg, Ky., Sept. 24 (A.P.). Assistant Secretary Ernest Lee Jahncke of the Navy, in a Republican campaign address tonight, said Franklin D. Roosevelt "has made his campaign from its inception one of intellectual dishonesty." The text of his speech, as issued by the Republican national committee, continued:

"He (Roosevelt) has sacrificed principle to political ambition. He has abandoned ideals which he once professed to cherish. He has hunted out and embraced all those factors of sectionalism, of class prejudice and of jingoism whose support might aid his candidacy. * * *

"The Democratic candidate, since he procured his nomination, has made a number of addresses. In nearly all of these he has wilfully made false statements. I say nearly all because in one or two of his speeches, I think, his remarks were due to ignorance rather than an intention to deceive."

Capital Women to Help Fight Dry Candidates

Two leaders in the District Council, Women's Organization for National Prohibition Reform, will participate in the national meetings of the organization Wednesday and Thursday in Minneapolis and St. Paul, when plans for organized opposition to dry congressional candidates in the November elections will be formulated.

Mrs. William Beverly Mason, District chairman, will leave here tomorrow for the Midwestern meetings, while Mrs. Harry Leonard, vice chairman, will stop in the Twin Cities on her homeward trip from Colorado, where she is now.

Murderer of Son Begins Life Term

Father Said Housekeeper Objected to Presence of Child, 8.

Lancaster, Wis., Sept. 24 (A.P.).—Twenty-four hours after he had confessed stoning his 8-year-old son, Martin, to death, William Keehner, a farmer who lived near Boscobel, today started serving a life term at the State Prison in Waupun.

Keehner was sentenced today by Judge Sherman E. Smalley after he had pleaeded guilty to a first degree murder charge. He confessed yesterday to Sheriff Joe Greer that he killed the boy three weeks ago and buried his body in a wooded ravine. In his confession Keehner told the sheriff he killed the lad because he was feeble-minded and subject to fits, but three witnesses testified before Judge Smalley today that the boy was normal and bright.

Keehner told District Attorney Otto F. Christenson that his housekeeper, Miss Mabel Smith, had objected to the presence of the child in the house. "She told me it was either him or her, so I had to get rid of him," he said.

The farmer told the sheriff that he had placed Martin in a State institution, but later led the sheriff to the spot where he had buried the body.

ROOSEVELT IN LOS ANGELES

Continued from Page 1.

shall never be disturbed by selfish legislation."

"Judge me by the enemies I have made," he said, and the hillside audience sent cheers rolling down to him.

"Judge me by the selfish purposes of the insults and others who talked of radicalism while they were selling watered stock to the people and propagandizing our schools.

Pledges Entire Support.

"I promise you an understanding heart. I promise you all my service. I promise you all that is in me. I ask you to help me to lead the United States, not just to a better day but to a higher standard of morality, higher standard of decency and a greater faith in God.

"I ask it not just for ourselves but for our children, our grandchildren and our great-grandchildren so that our land may be a happier, safer place to live. Give me your help."

As he left the stand the crowd swarmed forward and the voice of the next speaker was virtually drowned by cries of "sit down."

The 12-hour visit of the Democratic presidential candidate included a parade past sidewalks lined with other thousands, a luncheon by the Roosevelt-Garner Republican League of Southern California, and the long program at Hollywood Bowl.

His journey to Los Angeles this morning brought him to within a stone's throw of the Pacific at Santa Barbara and down through the fertile coastal plains where each station brought its group of welcomers. The largest crowd, except for the one in Los Angeles, swarmed about the rear platform of his train at Glendale, on the outskirts of the former city.

McAdoo Is Applauded.

The first of his official party to appear on the platform was William Gibbs McAdoo, Democratic candidate for the Senate who boarded the train two days ago at its first stop after crossing the Oregon line into California.

A shout went up:

"What's the matter with McAdoo?"

A wave of hand clapping followed. McAdoo presented Mr. Roosevelt. The presidential nominee spoke briefly of his pleasure at being in southern California and said:

"I am happy to see a sign over there that says 'Roosevelt G. O. P. Booster.' If we keep that up we will make the election pretty nearly unanimous."

"You betcha," shouted a voice in the crowd.

Mayor Not at Train.

Mayor John C. Porter of Los Angeles was not at the train to welcome Mr. Roosevelt. Porter previously had said he had a speaking engagement that conflicted and that, also, Roosevelt was a wet and he was a dry. In the absence of the mayor, Charles H. Randall, president of the city council, and a Republican, greeted the Democratic nominee.

"We bid you a warm welcome, an enthusiastic welcome," he told Mr. Roosevelt. "And while the key to the city has been temporarily misplaced, we have taken off the gates and the town is yours.

"We have followed with profound interest your exposition of policies and principles on your tour of the Nation. As the city which has built and guards with jealous care the Nation's outstanding example of publicly owned water power development, distributing electric light and power to its citizens at rates which are rapidly making Los Angeles a great industrial city, we are impressed and delighted with your attitude upon the issue now at the very forefront in American politics."

Belated Welcome by Porter.

The route of the parade took the nominee twice past the City Hall, and once the automobile of Mr. Roosevelt rolled close to the windows of Mayor Porter. The shades were tightly drawn. The machines stopped for a moment at the high steps leading into the City Hall, where many persons crowded to catch a glimpse of the New York Governor. Some one shouted, "Where's Porter?"

Just then, hatless and breathless, the mayor dashed down the City Hall steps. Mr. Roosevelt's car was nearly half a block down the street before the mayor, panting, caught up with it. Gov. Roosevelt stopepd the car and extended his hand in warm greeting.

"I—I—I want to welcome you to Los Angeles," panted the mayor. "I am glad to welcome you!"

"Thank you, I am glad to be here," Roosevelt replied. "It's a great day and a great crowd."

Robertson Also Present.

In the group that assembled at the train to welcome the nominee was Roy Robertson, the crippled war veteran, who during the last days of the session of Congress led several hundred California veterans in their night-and-day march that continued for three days in front of the Capitol at Washington.

In the machine immediately behind the nominee rode the daughter of Woodrow Wilson, Mrs. William G. McAdoo, and her daughter, Ellen. As the parade passed along Broadway, one of Los Angeles' principal thoroughfares, paper streamed down from the office buildings and the roar of the crowd echoed back from the walls. At one spot on the line of the procession a man held a placard:

"Roosevelt welcome from the forgotten man."

At another point, however, there was a cheer:

"Hooray for Hoover."

Speaks at Luncheon.

Half an hour late in his crowded program, Mr. Roosevelt appeared before the Republican Garner-Roosevelt Club luncheon at 2:30 o'clock and spoke briefly.

"My friends," he said, "during the two weeks since I left Albany, I do not know of any official gathering that has moved me so much as this of my fellow-Americans who call themselves Republicans.

"After all, there comes a time when country transcends party. In these difficult days, the solution of our problems depends upon trying to look upon them from a general point of view and not from a party point of view.

"My delay in getting down here to greet you is the fault of Los Angeles. It was to have taken 20 minutes to get from the station to the hotel and it took an hour and a half.

70 Per Cent for Roosevelt.

"Such a greeting I had never imagined possible. I am deeply grateful and I only wish that I could stay among you many months instead of only one day."

Carl Ostrom, president of the organization, in introducing the nominee, said it was originally the downtown Republican Club, but that a recent vote showed the club was "70 per cent for Roosevelt and we decided to do as Ramsay MacDonald did in England when he left his party to serve his country."

"Although my family for generations have been Democrats," Gov. Roosevelt said, "I cast my first presidential vote in 1904 for a Republican. That was Theodore Roosevelt."

Text of Roosevelt's Talk On Coast on Water Power

Los Angeles, Sept. 24 (A.P.).—The text of the speech delivered by Gov. Franklin D. Roosevelt of New York, Democratic presidential nominee, at Los Angeles today follows:

Senator McAdoo, Chairman Slane and you young Democrats of southern California—I say that because nobody ever grows old out here—we have had a wonderful trip. We have had everything in the world—enthusiasm and interest—everything except sleep, and that is because of the interest and the enthusiasm; but it presents problems, my friends. What is a poor fellow to do at 4 o'clock in the morning when he hears the crowd waiting around the windows of the stateroom and hears them say, "Come on out, governor," and he opens one eye and starts to turn over, and then the crowd says, "Come on out, governor; if you don't come out we'll vote for Hoover."

Points to Great Number Of Idle Throughout U. S.

My friends, I have not made this long and speedy tour for the primary purpose of making campaign speeches. I have come out here and into some 22 States of the Nation with the intention of studying at first hand the conditions and problems of every section—to talk with people—the everyday people, the average people, the forgotten people, to talk to them about conditions and things in order to obtain information at first hand, to learn about all you have done in this Commonwealth in the form of progressive government for all who believe in those principles.

It has been a long trip, but unlike most long trips those of us who have been making it have left behind any feeling of fatigue of the mind or body, and that is in spite of the unemployment, the poverty and the distress that has met us in every State. For we have found from the very beginning of the trip, even up to this moment, that faith which has made this country great. It is a strange thing the extent of unemployment, the sore economic distress, that the people of the United States have carried on with a minimum of complaints and a maximum of patience. And that patience must rest on something—it must rest upon a great faith—a faith that means can be found out of the illimitable resources and ingenuity of America to solve the problems that perplex us.

It seems to me that I have seen that faith in the faces of people stretched in an unending panorama. I saw it as we passed through the great Middle West, in Ohio and Indiana, and Illinois. I saw it on a never-to-be-forgotten night in Jefferson City, Mo., where countless thousands thronged the capitol of that State.

I saw it under the hot sun at Topeka, where thousands of farmers stood and listened. I saw it in Denver; I saw it in the stretches of Wyoming, the cattle country; I saw it in the mining country of Montana and Idaho, where the miners, too, have been caught—caught like the farmer has been caught—caught like the people in the industrial centers—in something that they have been unable to get rid of yet. I have seen it in the Pacific ports—Portland and San Francisco—hit, as we know, by the failure of our trade with the Orient, and, indeed, with every other country of the world.

Says California Is Land Of Unsurpassed Beauty.

A great faith—a great faith in the possibility of restored prosperity, a restored prosperity that can come to this country only through leadership. A prosperity which will not come back to this country merely through the easy theory of some kind of economic recovery brought about of itself by the passage of years.

As I look over this great country of yours I see a desert transformed into the greatest agricultural country in the world—a land of unsurpassed beauty, of unsurpassed possibilities. It was water that wrought the change, and I can see the difference. Since the first time that I came here twenty years ago, see what water has done. It was the soverign right of government that insured the highest use of your water, and you understand that. And the necessity for it, as your population grows, continues and grows itself, for without additional supply your progress must cease. Secondly only to the demand for water itself in the development of this great section is the adequate supply of cheap hydroelectric power. And that power is assured to you forever under the protection of government, just so long as you own the government.

The whole Nation has watched the magnificent progress that your municipality and many other municipalities of this section have made in the development of the use of water, and I am glad that the Federal Government through Congress has already taken steps to assure to your municipalities and to this section not only an ample supply, but also hydroelectric power, the cheapest in the world, for the use of your people through government protection.

I have spoken on several occasions of the interest of Government in hydroelectric power. You know of one project at Boulder Dam, the project which for this whole section of the country is to act as a yardstick for the generations to come. I congratulate you and rejoice with you, but I want to point out to you that it is only one part of what the National Government can do toward this same end. Up in the Northeastern section of the country it so happens that there flows a great river, the St. Lawrence River, and its American section is capable of generating over 1,000,000 horsepower, and we in the Northeastern part of the country hope that that will be developed by Government to act as a yardstick on the charges and the service by private companies for the benefit of the whole section.

Land Blessed With Four Great Sources of Power.

And then down in the Southeast part of the country nature has given us Muscle Shoals to act in exactly the same capacity for that part. And in the Southwest we have Boulder Dam. In the Northwest, the fourth corner, the fourth quarter of the country, nature has given us the Columbia River.

And so you see that our land is blessed with four great sources of power, all of them controlled by the people of the United States. I rejoice with you in this gift of God. I intend to see that this great Government work is expedited to the fullest extent; that the guarantees and the protections that are now thrown around you are never disturbed through legislation sought by selfish interests.

I spoke the other day in Portland, and I said this, and I want to repeat it to you, as an important part of the national policy—"the natural hydroelectric power resources belonging to the people of the United States or the several States shall remain forever in their possession." To the people of this country I have made a request: Judge me by the selfish purposes of the Insulls and others who have talked of radicalism while they were selling watered stock to the people and using our very schools to deceive the coming generation. My policy, my friends, is as radical as American liberty, as radical as the Constitution of the United States.

I am glad to get back to a section of the country, too, that I have had a part in a certain line of development. When I first went to Washington in 1913, the Navy of the United States very rarely visited south of San Francisco, and it was during the administration of President Wilson, during those eight splendid years, that the national Government recognized from the naval point of view the existence of southern California.

And I don't need to tell you as a former Assistant Secretary of the Navy, that I thoroughly understand the great value of an adequate Navy toward commerce, not only in times of war, but in times of peace.

Says People Are Realizing Duty They Owe to Nation.

I have spoken of leadership; we can only accomplish results if the leadership is given the support of men and women of all parties. I am not a great partisan, but I am happy of one thing in this campaign, and that is that the young men and the young women of the United States are seeming to realize more than I have ever known before, the duty which they owe to government.

It is their interest in these days that means the continuance of our form of government in the days to come.

Results can not be accomplished when fear or lack of interest causes us to lie dormant. They can be accomplished only through action, through courageous action, through progressive action—and, my friends, through definite action.

And that is why I am asking the people of these United States to stand for a new deal.

I promise you an understanding heart. I promise you all my service. I promise you the best that is in me. I can not give you more than that. I ask for your help; for your help to lead the United States of America; not just to better days, but to a higher standard of morality, a higher standard of decency, a greater faith in God. * * * And, my friends, I ask this, not just for ourselves * * * I ask it for our children * * * for our grandchildren, and great-grandchildren, that the 150 years of our national existence be followed by another century and a half of greater good to the average man and the average woman, so that our land may be a happier and a safer place for us to live in. In that spirit I am asking your suffrage. Give me your help.

SPECIAL NOTICES

WANT TO HAUL FULL OR PART LOAD to or from New York, Richmond, Boston, Pittsburgh and all way points; special rates. NATIONAL DELIVERY ASSN., INC., 1317 N. Y. ave.; Nat. 1460. Local moving also.

"CHRISTIAN LOYALTY."

"A nation freed from the curse of intoxicating liquor if it takes fifty years."—Slogan adopted by International Christian Endeavor, representing several million young people, July, 1931. Sponsored by the W. C. T. U.

CHAIR CANING —Porch rockers splinted; upholstering. Armstrong, 1235 10th nw. Met. 2062

Window SHADES: Floor Coverings: SCREENS: prompt. econ. serv. KLEEBLATT, 11th and H ne. Linc. 0879.

The George Washington University
Employment Bureau
Men and women students, available for cooking, housework, tutoring, gardening, driving, caring for children, &c., in exchange for room and board. NAt. 6462. Ext. 36. 714 21st st. nw.

Your Diploma Secretarial Business Courses 3-9 months Position Guaranteed Graduates
BOYD BUSINESS UNIVERSITY 1333 F St. NAt. 2340

The BROADMOOR
CONNECTICUT AVENUE AT PORTER. PHONE CLEV. 6900
ENJOY the beauties of Autumn at The BROADMOOR, a town home with country club surroundings. Luxurious five-room apartments with three exposures are now available . . . two bedchambers, two baths; living room, dining room, enclosed sun porch and a foyer hall. Come to dinner at The BROADMOOR tonight and inspect one of these lovely homes.
Complete Hotel Service, Laundry and Valet Service, Beauty Parlor, Commissary, Garage, Restaurant

FARLEY SAYS G. O. P. BANKING ON FABLES

Realize They Are Defeated on Facts, He Declares in Address to "Youth."

Los Angeles, Sept. 24 (A.P.).—"Republican leaders," James A. Farley, Democratic national chairman, said tonight, "realize they are defeated on the facts, so they are trying to win with fables."

In an advance text of a radio address given out by his campaign aids, Farley said:

"I believe I am safe in saying the Republican party has not originated a new idea in half a century. Such departures as there have been in Republican policies and platforms have been forced upon them by the pressure of political expendiency and even in these departures they have uniformly trailed the Democratic party."

Addresses "Youth of Land."

He addressed his remarks particularly to the "youth of the land," who, he said, "have a right to complain of the mishandling of governmental affairs committed or permitted by their forebears."

Of President Hoover and Republican leaders he said:

"In effect they admit that they have tried every trick they know and they are asking to be allowed to try them over again, on the theory that somehow, some time, they may succeed where they failed before.

"I do not believe that the new bright minds that now take their place among the thinkers and workers can accept that doctrine of despair. * * *

Praises Candidate.

"They (the Republicans) paint a picture that presents us as eager children, anxious to meddle with a complicated piece of machinery.

"The fact is we offer as an alternative to President Hoover, with his four-year record of failure, a candidate who served his governmental apprenticeship in the legislature, who ripened in an important position of responsibility in the brilliant administration of President Wilson, and who is completing his second successful term as the governor of the most populous and wealthiest State in the Union. * * *

"I think these things illustrate the poverty if not the helplessness of the Republican campaign. * * * The Republicans know they are beaten and their wild and ridiculous charges simply represent a last-ditch effort to stem the tide. They realize they are defeated on the facts, so they are trying to win with fables."

Upshaw Charges Hoover Straddles Liquor Issue

Atlanta, Sept. 24 (A.P.).—W. D. Upshaw, former Atlanta representative and presidential nominee of the Prohibition party, today said in an address that President Hoover had "straddled on the issue of prohibition" and that liquor had "no more business in the Constitution than a rattlesnake in a baby carriage."

The candidate spoke at a testimonial luncheon here.

"I declined a previous nomination by the party," Upshaw said, "because I did not wish to divide the prohibition vote for President Hoover, then a candidate for the Presidency. But President Hoover recently began to listen to the headlines, and he and his party adopted a double platform which in effect would put liquor back into the Constitution by showing the States how to handle the sale of it."

G. O. P. WILL POINT TO TRADE UPTURN

Continued from Page 1.

president of the Chamber of Commerce of the United States, and William J. Mulligan, chairman of the war committee of the Knights of Columbus.

Sons of two prominent Republicans, Elihu Root, jr., and Charles Evans Hughes, jr., were also placed on the "active list."

Speaking schedules for next week were announced to include:

Monday—Vice President Curtis, Parkersburg, W. Va.

Tuesday—Vice President Curtis, Charlestown, W. Va.

Wednesday—Senator Warren R. Austin, Newark, N. J.

Thursday—Secretary of the Treasury Mills, Detroit, Mich.

Friday—Vice President Curtis, Enid, Okla.

Paul Orvis, chairman of the college division at eastern headquarters, announced that Secretary of the Treasury Mills, Harvard alumnus, and Secretary of State Stimson, alumnus of Yale, had been asked to address Republican groups at their own colleges.

The college division has started to organize clubs in 162 colleges in the 17 Eastern States, and reported progress had been made at Bowdoin, Smith, Syracuse, Vassar, the University of Vermont, Wesleyan, Rollins and Wellesley.

Marshall W. Tuthill, director of the foreign language bureau, reported on his return from a trip to Buffalo, Chicago and Detroit that "the danger of legislation, which will result in an inflated currency, is the paramount issue among American citizens of foreign birth."

Pigs Garbed as Babies Smuggled Over Border

Vienna, Sept. 24 (A.P.).—Customs authorities revealed tonight that suckling pigs disguised as infants were being smuggled across the Austrian border from Hungary because the price of pork there was far below the Austrian price.

Authorities said many women were resorting profitably to the scheme of dressing up the pigs as their own babies. By first stupefying the animal with a swig of alcohol out of a nursing bottle, they avoided a tell-tale squeal when passing the border with "a sleeping child."

GARNER SAYS NEED FOR CHANGE SEEN

Raps "Maladministration of Laws" in Indorsing Plans of Roosevelt.

(Associated Press.)

Speaker John N. Garner said yesterday he was confident Gov. Franklin D. Roosevelt had "impressed upon the people that a change in administration has become a national necessity."

In a statement given out at a press conference, the Democratic vice presidential candidate gave his "hearty indorsement" to his running mate's program.

Garner said many changes proposed by Roosevelt to restore normal economic and financial conditions "could have been made by the present national leadership," and that "maladministration of the laws has been a potent factor in bringing the existing distress upon the country."

Text of Statement.

The text follows:

"Gov. Roosevelt is making a tremendously effective appeal to the country. Through the Northwest and down the Pacific Coast he has carried a heartening message to the well-nigh discouraged millions of Americans who have suffered from the blighting effects of Republican maladministration.

"Like the Democratic platform, Gov. Roosevelt's speeches need no interpretion. He has delved deep into major problems of our country, and I am confident he has impressed upon the people that a change in administration has become a national necessity.

"Though in the past week I have had neither the inclination nor the time to participate in campaign work, I have had the opportunity to analyze the addresses delivered by Gov. Roosevelt. Many of the salutary proposals contained in his program are possible of realization without additional legislation.

Charges Maladministration.

"They can quickly be brought to fruition through the proper, and, I might say, sympathetic administration of existing laws. Many of the changes proposed by Roosevelt to restore normal and economic financial conditions could have been made by the present national leadership. Congress has provided the legal machinery, but maladministration of the laws has been a potent factor in bringing the existing distress upon the country.

"The remedies which Gov. Roosevelt prescribes for the ills which have prostrated our country contain no element of radicalism. They are the well-thought-out proposals of a thoroughly practical, reliable man, far removed from the visionary.

"Let our opponents match, if they can, the progressive program sponsored by Gov. Roosevent, and to all of which I give unhesitatingly my hearty indorsement. I call upon them (the Republicans) to abandon their attitude of carping criticism and campaign of personal attack.

Challenge to G. O. P.

"Let them answer arguments with arguments, proposal with proposal, and conduct the presidential contest upon the high plane that Roosevelt has, so that in the matching of ideas an appeal shall be made to reason and intelligence and not to prejudice and sectionalism

"I have been convinced for many months that the Democratic party is to win this year. But no one anticipated the tremendous drift to the party that is now being revealed in every polls and test vote. It will be more than a victory; it will be an utter repudiation of those responsible for existing conditions."

Withdrawal of Rival Gives Dear House Seat

Alexandria, La., Sept. 24 (A.P.).—John R. Hunter, second in the recent Democratic congressional primary in the Eighth District, withdrew from the race today, eliminating the necessity for a second primary and leaving District Attorney Cleveland Dear, of Alexandria, the Democratic nominee.

Dear is unopposed in the general election and will succeed to the seat of Representative John H. Overton, who won the senatorial nomination over Senator Edwin S. Broussard.

THOMAS URGES U. S. AID TO ALL JOBLESS

Predicts Unemployed Total This Winter Will Rise to 20,000,000.

Saginaw, Mich., Sept. 24 (A.P.).—Unemployment relief by Federal funds, distributed locally, was advocated by Norman Thomas, Socialist candidate for President, in a speech here tonight.

"When a society is so cruel or so stupid as not to provide jobs for unemployed it at least should provide maintenance," Thomas declared. "This can best be done by the Federal Government that controls currency and credit, but the distribution should be by local agencies. There are many jobs to provide and when these are provided, maintenance can stop. It is by making purchasing power possible that business will improve."

Thomas said he had little hope for any great recovery this winter and expected the number of unemployed to increase from 13,000,000 to 20,000,000. Food riots would be prevalent in many cities, he declared.

"It has been said by Republicans that Socialism is not practical," he said, "but here are just a few of the things Socialism is saying can be done: Cleaning out of the slums, electrification of the countryside and reforestation."

Dental Service
81 Years' Combined Dental Experience Assuring Our Patients the Finest Type of Dental Service

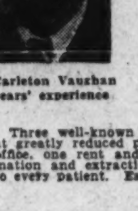
Dr. Carleton Vaughan
30 years' experience

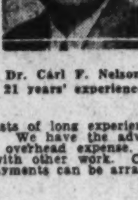
Dr. Carl F. Nelson
21 years' experience

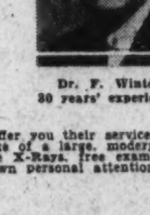
Dr. F. Winter
30 years' experience

Three well-known dentists of long experience offer you their services at greatly reduced prices. We have the advantage of a large, modern office, one rent and one overhead expense. Free X-Rays, free examination and extractions with other work. Our own personal attention to every patient. Easy payments can be arranged.

Dr. Carleton Vaughan
And Associates . . . Dentists
932-934 F St. MEt. 9576
Over Metropolitan Theater

BROWNING & BAINES
Oriental Coffee
Famous for FINE FLAVOR

WORLD WAR PANORAMA
Ask Those Who Have Seen It
PANORAMA BUILDING
11 A. M. to 11 P. M.

Official Service
Stewart Speedometers
CREEL BROS.
1811 14th St. N. W.
Decatur 4220

SMITH AUTO LAUNDRY
AUTOS POLISHED (BEST GRADE)
AUTOS OILED AND GREASED $1.25 UP
REAR 1013 14TH ST. N.W.
Rear Arlington Hotel.

WASHINGTON'S FINEST MEN'S WEAR STORE

TRUST A TRUSTWORTHY NAME

IF YOU'VE been temporarily lured off the "gold standard" of values by no-name "bargains" you'll find it a great relief to walk into a store that has held steadfastly to standardized currency. . . . Look for the LABEL in your clothes . . . it's your guide to time-tested quality and value.

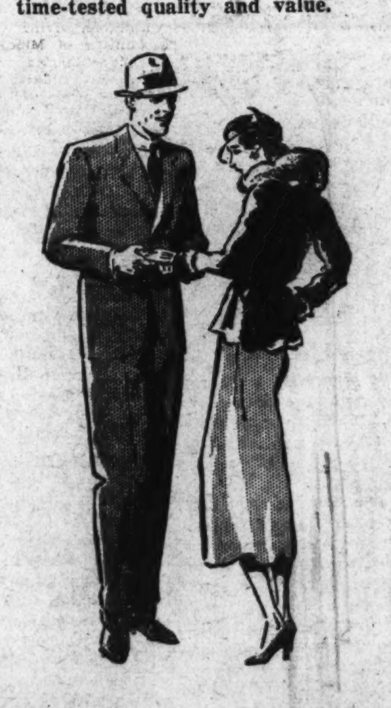

FRONT ROW WORSTEDS
by Hart Schaffner & Marx
$35

THE worsted yarns *had* to be selected elastic wool that weaves into strong pliable fabric. Hart Schaffner & Marx went out for the best and got it. Then they put 72 of the Bench Tailoring details that went into their $65 to $75 suits last season into Front Row worsteds. Fine soft hand work that gives that easy comfortable drape and fine that only hand work can give.

• KNOX HATS
• HANAN SHOES
• PHOENIX HOSE
• MANHATTAN SHIRTS

You Are Invited to Open a Charge Account

RALEIGH HABERDASHER
1310 F Street

CURTIS SAYS HOOVER TOILS INCESSANTLY

Tells Kentuckians He's Only President Who Ever Acted on Slump.

Danville, Ky., Sept. 24 (A.P.).—Bringing the Republican campaign to the blue grass, Vice President Charles Curtis today told an audience that packed the county courthouse and overflowed into the street that Hoover is the only President who ever took action during a business depression.

Concluding his 40-minute address with a eulogy of Hoover, the Vice President said, "with the President, from the very moment the time came he has been working on some plan to relieve the situation."

Maurice H. Thatcher, Republican nominee for United States senator, was cheered when he reiterated that he opposed repeal of the eighteenth amendment, but would vote for a "guarded proposal" to submit the matter to the people.

Both Curtis and Thatcher defended the Republican tariff, immigration and farm relief policies and Curtis lauded the work of Thatcher in Congress.

During a pause in his discussion of farm relief someone shouted "Hooray" from outside the courthouse. Curtis aroused laughter with the remark, "Give that fellow some paregoric."

A man standing in the back of the room, which seats about 500, held up part of the time Curtis was speaking a circular sign inscribed in big letters with "Hoover or Saloon. What Would Jesus Do?" A question mark was in the center sign. No formal notice was taken of it.

Paris Honors Husband Of Longworth's Sister

Paris, Sept. 24 (U.P.).—Appointment of Count Albert de Chambrun as commandant of the eighteenth regional army corps at Bordeaux, was announced by the government today.

The count, member of a famous French family, is husband of the former Clara Longworth, sister of the late Nicholas Longworth, former Speaker of the House in Washington.

DIED

CHESSER—On Saturday, September 24, 1932, at his residence, 5013 Illinois avenue northwest, RICHARD, beloved husband of Cora V. Chesser (nee Hobbs), and father of J. M. Chesser. Funeral from the above residence on Monday, September 26, at 2 p. m. Relatives and friends invited. Interment Cedar Hill Cemetery.

CORBETT—On Saturday, September 24, 1932, at the residence of her sister, Mrs. Annie M. Mercer, 4216 Thirty-first street, Mount Rainier, Md., ELIZABETH A. CORBETT. Remains resting at the W. W. Chambers Co. funeral home, 1400 Chapin street northwest. Notice of funeral later.

CURTISS—On Thursday, September 22, 1932, at 9 a. m., HARRIETT AUGUSTA, beloved wife of Dr. P. Homer Curtiss, at her home, 3510 Quebec street northwest, aged seventy-seven years. Funeral services at Hysong's funeral parlors, 1300 N street northwest, on Sunday, September 25, at 3 p. m.

FRANCK—On Saturday, September 24, 1932, at her residence, 618 Mississippi avenue, Silver Spring, Md., KATIE E., beloved wife of William T. Franck and mother of Newton Franck. Funeral from the W. W. Chambers Co. funeral home, 1400 Chapin street northwest, on Monday, September 26, at 2 p. m. Relatives and friends invited. Interment at Cedar Hill Cemetery.

HARMON—On Saturday, September 24, 1932, at the home of his son, Otis B. Harmon, Spring Lake Park, Md., JOHN E. HARMON, in his eighty-second year. Remains resting at the colonial funeral home of William Reuben Pumphrey, Rockville, Md. Funeral from the colonial funeral home on Monday, September 26, at 2:30 p. m. Interment Rockville Union Cemetery.

LYNCH—On Saturday, September 24, 1932, at Children's Hospital, JOSEPHINE D., infant daughter of Thomas J. and Katharine S. Lynch. Remains resting at the W. W. Chambers Co. funeral home, 1400 Chapin street northwest, until Monday, September 26, at 8:30 a. m. Interment at Edinburg, Va.

McCONNELL—On Friday, September 23, 1932, JOHN PHILLIP, beloved son of Mr. and Mrs. John C. McConnell. Funeral from the W. W. Chambers funeral home, 1400 Chapin street northwest, on Tuesday, September 27, at 2 p. m. Relatives and friends invited. Interment at Glenwood Cemetery.

MILITZER—On Friday, September 23, 1932, GUSTAVE, beloved husband of Bertha N. Militzer. Funeral services at 1804 M street northwest, on Monday, September 26, at 2 p. m.

PLITT—On Thursday, September 22, 1932, at 11:25 p. m., CHARLES FREDERICK, beloved husband of Dora V. Plitt, aged sixty-eight years. Funeral from his late residence, 6311 Delaware street, Chevy Chase, Md., on Monday, September 26, at 2 p. m. Services at the Lutheran Church of the Incarnation, Fourteenth and Gallatin streets northwest, at 2:30 p. m. Relatives and friends invited to attend. Interment at Prospect Hill Cemetery.

REED—On Saturday, September 24, 1932, at her home, Colesville, Md., BESSIE M., the beloved wife of Edward L. Reed, in her fifty-first year. Funeral from her late residence on Monday, September 26, at 10:30 a. m.

RIEDEL—On Friday, September 23, 1932, at Sibley Hospital, Mrs. MAMIE E. RIEDEL, beloved mother of Mrs. Amelia R. Marshall, of No. 1 W street northwest, aged seventy years. Funeral services from the above residence on Monday, September 26, at 2 p. m. Relatives and friends invited to attend. Interment at Cedar Hill Cemetery.

SCHMIDT—Suddenly, on Saturday, September 24, 1932, at his residence, 2917 North Capitol street, OSWALD, beloved husband of Anna Schmidt. Remains resting at the S. H. Hines Co. funeral home, 2901 Fourteenth street northwest. Notice of funeral later.

SHELTON—On Friday, September 23, 1932, at her residence, 318 A street southeast, ARABELLA SERRA, widow of William H. Shelton. Services will be held at her late residence on Monday, September 26, at 11 a. m. Interment at Congressional Cemetery.

YOUNG—On Friday, September 23, 1932, at his residence, 3334 N street northwest, GEORGE W., husband of the late Mary E. Hines Young. Funeral services at his late residence, on Monday, September 26, at 8:45 a. m.; thence to Holy Trinity Church, Thirty-sixth and O streets northwest, where mass will be offered at 9:15 a. m. Interment at Holy Rood Cemetery.

ZIMMERMAN—On Thursday, September 22, 1932, at Sibley Hospital, ANNA M. ZIMMERMAN, beloved daughter of Mrs. Martha C. Weed. Funeral from her late residence, 736 Newton place northwest, on Monday, September 26, at 10 a. m. Relatives and friends are invited. Interment Druid Ridge Cemetery, Baltimore, Md. Services by W. W. Chambers Co.

FUNERAL DIRECTORS

THOS. S. SERGEON
1011 7TH ST. NW. Telephone Natl. 1080.

JAMES T. RYAN
317 PA. AVE. SE. Atlantic 1700.

ESTABLISHED 1876.
JOHN R. WRIGHT CO.
1337 10th st. nw. Phone North 6047.

J. WILLIAM LEE'S SONS
FUNERAL DIRECTORS.
CREMATORIUM
332 PA. AVE. NW. NATL. 1384 & 1385.

CHAS. S. ZURHORST
301 EAST CAPITOL ST. LINCOLN 6372

Frank Geier's Sons Co.
1113 SEVENTH ST. NW. Telephone
Modern Chapel. NATIONAL 2473.

FUNERAL DESIGNS

GEO. C. SHAFFER 900 14TH ST. NW.
Expressive Floral Emblems. Phone
Moderate prices. Open eve. & Sun. Nat. 0106

GUDE BROS. CO., Florists
1212 F STREET. National 4276.
APPROPRIATE FUNERAL DESIGNS.

"FLYING BOUDOIR" REFUELS OVER CAPITAL

"The Flying Boudoir," with Louise Thaden at the controls and Mrs. Francis Marsalis handling the refueling hose, takes on a load of gasoline over Washington, just as it did 77 times when it set the women's world refueling endurance record. Stewart Reiss, originally a Washnigton pilot, and John Runger are in charge of the refueling ship, as they were on the record-making flight. The plane will repeat the stunt today at 3 o'clock.

U. S. BEGINS INSULL INQUIRY THIS WEEK

Firm's Accounting Systems Are Due to Get Special Attention.

Chicago, Sept. 24 (A.P.).—Satisfied by a preliminary glance that the collapse of the Insull investment trust companies warranted an investigation, U. S. District Attorney Dwight H. Green today ordered the Government's forces of inquiry to assemble next week and plunge into the task.

The district attorney summoned as a board of strategy the several chiefs of investigative bureaus to determine "whether any statutes of the United States have been violated" in the Insull financing.

The State has already begun its own inquiry, and hearings by a United States Senate committee were presaged by Senator Peter Norbeck, who announced that the banking committee, of which he is chairman, would seek evidences of misrepresentations in the sales of Insull stock.

One phase of the several investigations is expected to focus on the Insull accounting systems.

Auditors, giving their preliminary accounting of Middle West Utilities Co., had asserted that earnings reports were inflated by addition of stock dividends and "profits from sale of securities" which were, in fact, not profits at all, but exchanges with subsidiaries. A proper system of accounting would have shown, the auditors said, an actual loss from operations.

Middle West, however, was given a hope of salvage through reorganization and was not thrown into bankruptcy when that action was taken yesterday against two investment concerns, Insull Utility Investments, Inc., and Corporation Securities Co.

The referees in bankruptcy began a study of the question of recovering assets, one possible source being the collection of balances due on the purchase of stock by subscribers who never finished payments.

Glassford Leads March Of "77th" in New York

New York, Sept. 24 (A.P.).—Two thousand veterans of the Seventy-seventh Division held their first reunion today, parading from Washington Square to Bryant Park, where they held memorial services for the 2,355 members of the division killed in action on the battlefields of France.

Brig. Gen. Pelham D. Glassford, superintendent of police at Washington and wartime commander of the divisional artillery, led the parade. Lieut. Gov. Herbert H. Lehman and Maj. Gen. James G. Harbord were the principal speakers.

Banker Is Cleared; Faces New Trial

Everett Kent, Pennsylvania, Former Representative, Freed by Jury.

Easton, Pa., Sept. 24 (A.P.).—Former Representative Everett Kent, of Bangor, today was acquitted of charges of violating State banking laws. He and thirteen officers of the Bangor Trust Co., now closed were immediately placed on trial on charges of defrauding depositors and creditors by extending credit to business institutions not on sound financial basis.

The Kent jury reached a verdict exonerating him within 15 minutes after its retirement last night. Under instructions of Judge R. P. Stewart, it sealed its findings and reported them at the opening of court today.

The former representative was charged with withdrawing funds from the bank for his own benefit after he knew it was insolvent. In his defense, he presented evidence to show that the money was withdrawn by a secretary for several clients and was turned over to them. He charged that the allegations were part of a plot to ruin his career.

A Complete Funeral for $75.00

Or even LESS. The $75 funeral includes: Casket, any color; plate engraved with name, No. 1 outside pine case, embalming by competent men, washing, dressing and shaving, if necessary; advertising of notices, hearse, 2 Cadillac limousines, rugs, chairs, scarf for the door, removing from hospitals or home and all necessary services that are so well known at the DEAL FUNERAL HOME. NO EXTRAS.

Deal Funeral Home
LINCOLN 8200

Libby Holman to Demand Acquittal and Full Apology

Nearing Motherhood and Trial on Charge of Slaying Smith Reynolds, She Attests Deep Love for Tobacco Heir and Denies Killing Him.

New York, Sept. 24 (A.P.).—Libby Holman Reynolds, the Broadway blues singer facing trial for killing her 20-year-old multimillionaire husband, wants "not only acquittal—but complete apology," she told Ward Morehouse in a copyrighted interview published in the New York Sun today.

"The fact that within four months I will have a child—his child—makes me strong enough to fight for a complete and absolute vindication," she was quoted as saying.

In a secluded retreat, described by the Sun writer as "a remote and beautiful estate," he said he found her knitting a tiny pink garment for the baby she said will be named "Smith," after its father, be it boy or girl.

The interview was the first the singer has granted since last July 6, when the heir to the tobacco fortune of the late R. J. Reynolds was found dying of a bullet wound at Reynolda, the family estate at Winston-Salem, N. C.

"I didn't shoot Smith," the interview quoted Libby. "God in Heaven knows that. The Reynolds family know it in their hearts.

"I loved Smith as I never loved anyone before or ever will again. The fullest and richest hours of my life were spent with that dear boy. I loved him tenderly and dearly and completely. And to him I meant everything, everything. He was utterly dependent on me.

"When I realized that he was gone, that he was dead, that after that visit to the cemetery I was never, never to see him again, I didn't want to live. To learn that I, his wife, was actually suspected of murdering him stunned and horrified me—but it didn't matter.

"The fact that he was dead had caused nothing to matter until—until I knew positively that I was to have a child. With that knowledge, with that gleam of happiness, I had something to live for, something to fight for.

"And now I want to go through with the trial. I want no strings left, no doubts left in people's minds as to my innocence. I don't only want acquittal; I want a complete apology."

DR. HALL CALLS DATA IN U.S. BOOK WRONG

Discharged Commerce Economist Again Charges Distortion of Facts.

(Associated Press.)

Suppression and distortion of facts in an important economic publication of the Commerce Department was charged yesterday for a second time by Dr. Ray O. Hall, an economist, whose discharge by the department a year ago caused a tempest in statistical circles.

Dr. Hall made public a letter written by him to Secretary Chapin, and an accompanying critique of "The Balance of International Payments of the United States for 1931," the latest edition of the publication which figured in his dismissal and an ensuing investigation by the American Economic Association.

Blames Political Expediency.

"The critique adduces evidence of the suppressing or distorting of fact in the interest of political expediency—for which your department became so notorious under former Secretary Hoover and Dr. Julius Klein," he wrote the Secretary.

Besides this, he charged errors of arithmetic running into hundreds of millions and "an amazing heterogeny of blunders in fact, theory and methodology."

Hall was assistant chief of the Commerce Department's division of finance and investment, when in June, 1931, a row with Dr. Grosvenor M. Jones over preparation of "the balance," led to his discharge.

Verdict of Economists.

A month after his dismissal he wrote to Secretary Lamont charging the department with suppression of facts and falsification of figures. Deletion of his references to the effect of the American tariffs and prohibition upon trade figured in the accusations.

Lamont asked the economic association to make an investigation. A committee of economists in December reported Hall's charges were not justified. They declined, however, to pass on the "propriety" of Hall's dismissal, and criticized "a disposition for the department to show undue timidity in giving full publicity to factual material that will shed light on some of our national policies, such as the protective tariff."

Trial Set for Wife in Murder.

Greenville, Mo., Sept. 24 (A.P.).—Mrs. Edna Williamson, 34, was ordered held for trial at the February term of Circuit Court today, by Justice of the Peace M. C. Matheson, at a preliminary trial on a charge of murdering her husband, Earl D. Williamson, 54, retired naval petty officer. He was fatally shot at his home near here September 22.

Burmese Murder White Official.

Rangoon, Burma, Sept. 24 (A.P.).—Burmese "gangsters" brutally murdered Joseph O'Hara, government forestry official, today with swords. They sought revenge in a recent case involving the theft of guns. O'Hara was attacked in a lonely forest bungalow and wounded 28 times.

The Weather

TODAY'S SUN AND TIDE TABLE

			A.M.	P.M.
Sun rises	5:58	High tide	8:29	4.07
Sun sets	6:01	Low tide	10:35	10:34

WEATHER CONDITIONS.

U. S. Dept. of Agriculture, Weather Bureau, Washington, Saturday, Sept. 24—8 p. m.

Forecast for the District of Columbia—Fair Sunday and Monday; slowly rising temperature Monday; gentle north shifting to northeast and east winds.

For Maryland and Virginia—Fair Sunday and Monday; slowly rising temperature Monday.

The northeastern disturbance is moving northward with center tonight between the Gulf of St. Lawrence and Hudson Strait, Belle Isle, Newfoundland, 29.66 inches. Another disturbance that extends from the Coronation Gulf region southward to Arizona and New Mexico is moving slowly eastward, Phoenix, Ariz., 29.68 inches; Coppermine, District of Mackenzie, 29.74 inches, and Qu'Appelle, Saskatchewan, 29.74 inches. A disturbance of wide extent and marked intensity is over northern and western Alaska, Nome, 29.00 inches. The principal area of high pressure extends from Hudson Bay southward to Arkansas and Tennessee and it is moving eastward very slowly, Ludington, Mich., 30.32 inches, and pressure remains high from southeastern Alaska to Puget Sound, Ketchikan, 30.24 inches. Rather general rains have fallen in Texas and New Mexico and showers have occurred in portions of the Middle Atlantic and South Atlantic States and the Rocky Mountain and southern Plateau regions. Corpus Christi, Tex., reports a heavy rain of 2.20 inches. The temperature has fallen almost generally east of the Mississippi River and in portions of the west Gulf States, the North Pacific States and the northern Rocky Mountain region, while it has risen in Minnesota and in portions of the Dakotas.

Local Weather Report.

Temperature—Midnight, 68; 2 a. m., 66; 4 a. m., 63; 6 a. m., 59; 8 a. m., 60; 10 a. m., 65; 12 noon, 67; 2 p. m., 70; 4 p. m., 72; 6 p. m., 68; 8 p. m., 62; 10 p. m., 58. Highest, 73; lowest, 58. Relative humidity—8 a. m., 69; 2 p. m., 46; 8 p. m., 59. Rainfall (8 p. m. to 8 p. m.), trace. Hours of sunshine, 10.5. Per cent of possible sunshine, 87.

DEPARTURES FROM NORMAL.

Accumulated excess of temperature since January 1, 1932, 794 degrees.

Excess of temperature since September 1, 1932, 82 degrees.

Accumulated deficiency of precipitation since January 1, 1932, 1.59 inches.

Excess of precipitation since September 1, 1932, 1.34 inches.

Temperatures and Precipitation.

Temperatures and precipitation for 24 hours ended 8 p. m. Saturday:

	Highest Sat.	Lowest Fri. night	Sat. 8 p.m.	Rainfall
Washington, D. C.	73	58	62	....
Asheville, N. C.	74	62	62	0.60
Atlanta, Ga.	78	66	70	1.40
Atlantic City, N. J.	70	60	64	....
Baltimore, Md.	76	60	68	....
Birmingham, Ala.	84	64	74	....
Bismarck, N. Dak.	76	50	70	....
Boston, Mass.	72	56	62	....
Buffalo, N. Y.	60	48	54	....
Chicago, Ill.	60	52	56	....
Cincinnati, Ohio	68	46	56	....
Cheyenne, Wyo.	66	44	52	1.02
Cleveland, Ohio	66	56	56	....
Davenport, Iowa	68	46	60	....
Denver, Colo.	68	50	62	....
Des Moines, Iowa	68	48	60	....
Detroit, Mich.	64	48	54	....
Duluth, Minn.	66	40	50	....
El Paso, Tex.	76	52	72	0.35
Galveston, Tex.	76	74	72	0.68
Helena, Mont.	72	46	70	....
Indianapolis, Ind.	62	48	58	....
Jacksonville, Fla.	84	72	76	....
Kansas City, Mo.	72	50	66	....
Little Rock, Ark.	74	60	70	....
Los Angeles, Calif.	72	60	66	....
Louisville, Ky.	70	48	64	....
Marquette, Mich.	60	44	50	0.18
Memphis, Tenn.	74	56	70	....
Miami, Fla.	86	74	80	....
Mobile, Ala.	82	64	78	....
New Orleans, La.	82	70	76	....
New York, N. Y.	74	56	66	....
North Platte, Nebr.	68	48	66	....
Omaha, Nebr.	70	50	64	....
Philadelphia, Pa.	74	58	70	....
Phoenix, Ariz.	94	68	92	....
Pittsburgh, Pa.	64	52	56	....
Portland, Me.	66	56	58	....
Portland, Oreg.	66	48	60	....
Salt Lake City, Utah	72	52	72	....
St. Louis, Mo.	70	50	68	....
St. Paul, Minn.	68	42	60	....
San Antonio, Tex.	88	68	70	0.84
San Diego, Calif.	68	66	66	....
San Francisco, Calif.	68	54	58	....
Santa Fe, N. Mex.	62	48	56	0.28
Savannah, Ga.	82	68	76	....
Seattle, Wash.	72	54	66	0.04
Springfield, Ill.	60	46	56	....
Tampa, Fla.	88	70	80	....
Toledo, Ohio	60	46	56	....
Vicksburg, Miss.	76	62	70	....

River Bulletin.

Harpers Ferry, W. Va., Sept. 24.—Potomac and Shenandoah Rivers clear.

HOOVER TOLD FARM MARCH TO BE SMALL

Iowa G. O. P. Chief Declares No Hostile Act Planned; Speeches Prepared.

(Associated Press.)

Guest at the White House for the week-end, Harrison E. Spangler, Republican national committeeman for Iowa, yesterday told newspapermen he expected the announced monster demonstration by striking farmers during President Hoover's campaign appearance in Iowa would not materialize on any big scale.

Spangler was here to go over plans for Mr. Hoover's address October 4 in Des Moines.

"I don't believe," he said, "that the people of Iowa would want to put on any hostile demonstration. They have too much respect for the President of the United States to do such a thing."

Later, in Des Moines, Milo Reno, head of the "farmer's holiday" movement, said every effort would be made to make the demonstration "an orderly parade of farmers." He added that "there is no intention to insult the dignity of the office of the President of the United States."

Works on Addresses.

Through part of the day Mr. Hoover was occupied with addresses to be delivered during the next two weeks. Tomorrow he will speak at the corner-stone laying of the new Federal Postoffice Building here. On October 7, right after his return from Des Moines, he will deliver a Nation-wide radio broadcast as part of a program arranged by Republican women observing it as "Hoover Day."

In between other conferences yesterday he had opportunity for discussions with Spangler about his Des Moines address.

With Mrs. Spangler, the Iowa committeeman had been invited to come to the President's Rapidan Camp in the Virginia mountains, but Mr. Hoover yesterday canceled plans for this trip to remain in closer touch with affairs.

To Leave October 3.

The Iowan had announced in Chicago Friday that the President would deliver his Des Moines address in the Iowa State Fair Grounds Amphitheater, but said yesterday either the Des Moines Coliseum or the Shrine Temple would be used.

Whichever is decided upon Spangler said, the other hall will be fitted with loud speakers to serve the overflow crowd. The two auditoriums together will hold about 16,000 people, he said, while the amphitheater accommodates about 26,000.

Tentative plans for Mr. Hoover's trip call for him to leave the Capital Monday afternoon, October 3, and arrive in Des Moines just a short time before he is to speak.

Orderly Parade Is Aim.

Gov. Dan W. Turner of Iowa, Spangler said, probably will meet the President near the State line.

Des Moines, Sept. 24 (A.P.).—Milo Reno, president of the National Farmers' Holiday Association, today declared that "everything humanly" possible would be done to bring about an orderly parade of farmers on October 4, when President Hoover speaks here.

In a statement, Reno said that "some persons were worried about plans for the parade. There is no intention to insult the dignity of the office of the President of the United States.

"Right to Protest."

"We are American citizens. We feel we have the right * * * to publicly protest against an economic situation that is both unthinkable and unwarranted, and to bring this protest to the eyes of the President and those other officials of the National Government who have had it within their power to end this unhappy situation.

"It has also been suggested that a conference between the President and representatives of the farmers might be arranged on October 4. We feel that the President has had ample opportunity, during the past four years, to demonstrate his attitude toward the farmer and the industry of agriculture. We do not propose to ask for nor grant such a personal conference."

500 Farmers to Appear At Capitol for Relief

(Associated Press.)

Lem Harris, executive secretary of the Farmers National Conference, an outgrowth of the agricultural holiday movement in the Midwest, said in a statement issued yesterday that at least 500 farmers will assemble here in December to demand of Congress a moratorium on their debts.

Harris said caravans bringing disgruntled tillers of the soil have been called to start their march to the Capital in time to arrive here with the convening of Congress.

Harris emphasized, however, that they will come only as accredited delegates for a conference extending from December 7 to 10, and then will depart.

Holding Movement In Cotton Is Seen

New Orleans Points Out Intosight Stock Is Now Below '31 Period.

New Orleans, Sept. 24 (U.P.).—Evidences of a holding movement in cotton were seen today in the weekly report of H. G. Hester, secretary of the New Orleans exchange, which showed for the first time in several weeks that intosight movements of cotton was below that of the corresponding week last year.

Cotton brought into sight the past week was 482,532 bales, compared with 518,914 bales last year. Total movement for the 54 days this season, however, was still greater than the 1931 movement. The total was 1,769,051 bales, against 1,560,781 last season.

Exports continued to exceed last year's mark. For the season exports were given as 951,477, against 568,886 last year. Exports the past week were 131,277, against 81,662 for the same period last year.

Would Be Boy Scout Until 115.

Wimbledon, England, Sept. 24 (A.P.).—Sir Robert Baden-Powell, founder and leader of the Boy Scouts of the World, asserted tonight he would not retire as a scout until he was 115 years old. Sir Robert said he was just a lad of 74 now and he twitted Sir Edmund Elles for quitting scout ranks at the age of 88.

PLANE DERBY VISITED BY AMELIA EARHART

Helen McCloskey Wins Three of Four Contests at Virginia Beach.

Norfolk, Va., Sept. 24 (A.P.).—Amelia Earhart Putnam, only woman flier to cross the Atlantic Ocean alone, shared the spotlight with Helen McCloskey, of Pittsburgh, who finished fourth in the recent women's air races in Cleveland, this afternoon at the women's air derby at the State Rifle Range Airport at Virginia Beach.

Mrs. Putnam, slim, alert and smiling, came from New York as a passenger in the plane of Miss Tiny Goddard, society girl flier, arriving at the airport shortly after 2 o'clock. They had left New York 2 hours and 35 minutes before. An hour later Mrs. Putnam departed on the return to New York.

Miss McCloskey won three of the four contests staged during the afternoon—the precision flying contest, the free for all race and the spot landing contest. The fourth event, termed "Tag in the Sky," was won by Mrs. Mary Alexander, manager of the airport.

Tomorrow is to be the big day of the meet. Among the famous women expected are Mrs. Louise Thaden and Mrs. Frances Marsalis, the "flying housewives," who recently set a women's refueling endurance record. Viola Gentry also is expected.

Doak Calls G. O. P. Workingman Party

Says Tariff and Immigration Policies Designed to Protect Labor.

Bristol, Conn., Sept. 24 (A.P.).—In an address here today, Secretary of Labor Doak termed the Republican party "the party of the American working man" and urged labor to work for the reelection of President Hoover. He lauded his party's tariff and immigration policies and said they were designed for the benefit of labor.

"Our candidates for office do not have to change their tariff policies every time they cross a State or county line in order to catch sentiment or to secure votes in campaigns," he said at a Republican outing at Lake Compounce. "Neither do we have to seek a catch-all word every time a convention meets to describe what our position will be on the tariff question. * * *

"No one can deny the history and unbroken record of the Republican party has inured to the well-being of our workers. It is still, I claim, the party of the American working man."

5 STATES GET R .F. C. LOAN OF $9,020,573

Continued from Page 1.

relief session of the State Legislature could not act in time to care for the situation. The State will vote on a $20,000,000 bond issue in November.

The Governor of Kentucky asked for $1,107,094 to care for the situation in 108 counties. Sufficient supporting data was lacking from 67 counties but the corporation found it could lend $672,550 to care for the other 41.

Cleveland had attempted unsuccessfully to sell $470,000 of relief bonds. The corporation bought them and made available $2,377,000 more to be spent in equal monthly installments over the next four months.

Medical Firm's Head Kills Self.

Rhinelander, Wis., Sept. 24 (A.P.). Frederick William Salliett, 72, president of the German-American Medical Co., New Ulm, Minn., shot and fatally wounded himself late yesterday at his summer cottage near Minocqua. He left a note saying ill health and business conditions were responsible.

Black Hills Pioneer Dies at 88.

Sturgis, S. Dak., Sept. 24 (A.P.).—Jesse Brown, 88, former United States marshal, Indian scout, sheriff, pony express rider and otherwise connected with pioneer days in the Black Hills, died here today at the home of a daughter, Mrs. Kate Covert. He had lived in the Black Hills more than a half century.

FUNERALS BY The GREATER Chambers Co

One of the largest undertakers in the world. Each price is a complete funeral, cars and all.

Plain, neat gray casket and all service included $65
Square, gray cloth, neat, good quality $75
Exceptionally fair grade cloth, any color $95
Steel vaults, 50-year guarantee.. $85
Solid metal casket, lead coated; 50-year guarantee..... $265
Couch Casket—the whole funeral $165

Call CHAMBERS
3 Chapels, 6 Parlors, 15 Cars—Does the Greatest Volume of Funerals in Washington
Cor. 14th & Chapin NW.
Phone Col. 0432

Drive to Boost Buying Of Equipment Opens

Pittsburgh, Sept. 24 (U.P.).—A Nation-wide program to stimulate purchases of new equipment and machinery in an effort to provide additional employment was set in motion tonight by A. W. Robertson, chairman of the newly formed committee on industrial rehabilitation, and head of the Westinghouse Electric & Manufacturing Co.

"The primary objective of the committee at the present moment," Robertson said, "is to set in motion a succession of orders for improved equipment and machinery which will extend, in their effect on employment and spending, from the factory back to the farms, forests and mines."

Von Eltz, Actor, Weds Missouri Society Girl

Los Angeles, Sept. 24 (A.P.).—Theodore Von Eltz, stage and screen actor, announced today he and Elizabeth Lorimer, Kansas City society girl, were married at Tia Juana, Mexico, last night. Because of his immediate studio work, there will not be a honeymoon, the actor said.

Von Eltz was formerly the husband of Peggy Prior Von Eltz March, actress. They were divorced in 1921. In a court fight several months ago over the custody of the two Von Eltz children, the actor accused his former wife of posing as the wife of Joseph Moncur March, a writer. Later March and Mrs. Von Eltz were married.

"The Young Men's Shop"
1319-1321 F STREET
BOSTONIAN SHOES STETSON HATS

Woolens, Tailoring and Trimmings
GO UP
BUT OUR SEPTEMBER PRICES ARE THE *LOWEST* IN 20 YEARS

$45 ST. ALBANS OVERCOATS and TOPCOATS $18.50

These Overcoats and Topcoats are priced to a man's idea of real economy. $45 Camels Hair, $45 Harris Tweed, $45 Boucles, $45 Fleecy Llamas . . . at $18. They'll hold their shape through long wear in sun, rain, snow and sleet.

A deposit will reserve your selection for later delivery

ST. ALBANS FALL SUITS $15
EXTRA TROUSERS, $2.50

During this Sale, you can purchase a St. Albans Suit at the lowest price in 20 years. In the group you'll find homespuns and cheviots suitable for high school, college or business wear . . . Blues, Oxford or Cambridge gray and unfinished worsteds in brown, blue or gray.

Fitting service by master fitters, alterations WITHOUT charge

New Fall St. Albans HATS $2.75

Flattering off the face models in the newest shades of brown and gray for Fall and Winter wear. Luxuriously silk lined. A tremendous value at $2.75 . . . Buy 2 at this price!

A Quality Ideal That Won't Be Lowered

PATEL ASKS DIRECT INDIA TRADE STEPS

Gandhi Envoy Tells Radio Audience of Commerce Opening for U. S.

New York, Sept. 24 (A.P.).—White-garbed and white-bearded Vithalbhai. J. Patel, envoy of Mahatma Gandhi's Nationalists, appealed to America tonight to place India's freedom in the forefront of future economic discussions and especially of the forthcoming economic conference.

The president of the Indian legislative assembly and former Lord Mayor of Bombay, based his radio appeal, according to the text given out by the India National Congress of America, on the claim that "indirectly the whole world suffers" from "the curses of imperialism."

Patel said that an independent India would increase by ten times its present trade with this country, which he placed at more than $55,000,000 for 1929.

"High tariffs do not frighten us," he declared. "You need no proof, for prison and guns have not frightened us. In spite of the Ottawa duties we are willing and eager to trade with you.

"But because we are not a free nation we can not take the initiative. We can not break through the wall built around our freedom. All the ships, banks, trade agencies and insurance offices are British, and we can not have the freedom of trade as we desire.

"It is for you to take the initiative. There is no need to wait. You can take such action as might secure you a substantial customer. This can be done by direct trade arrangements, and we might thus lay the foundation of future economic cooperation between our two countries despite all the attempts of the Ottawa conference."

NEW DANGER SEEN IN GANDHI'S FAST

Continued from Page 1.

from his fasting pledge by tacit assent, and gave him an opportunity to recuperate.

Thus, upon the decision of Mr. MacDonald and British cabinet ministers rests the point as to whether the little Nationalist leader will put an end to his fast. It was noted today that the mahatma demanded this approval before he would end his abstention. It was remarked that nearly five foodless days were not enough to impair the keen legal faculty of the former South African lawyer, and that he still appreciated the finer points of the problem he had posed.

Purpose of Hunger Strike.

Mr. Gandhi has taken no food since Tuesday noon. The purpose of his hunger strike was to protest against the separate electorates set up for untouchables under the Indian electoral plan drawn up by the British cabinet. When this plan was announced some time ago by Mr. MacDonald it was made clear that if the Indians themselves composed their differences and arrived at an electoral scheme which they preferred to the one proposed by Britain, their wishes would be respected. Today's compromise was aimed at taking advantage of that loophole.

The new agreement provides that 148 seats in provincial legislatures be allotted to the depressed classes, for whom a percentage of the seats in the central legislature, to be decided by general electorates, also would be reserved.

The selection of representatives would be by a system of primary elections. This system of reserved seats and primary elections would cease at the end of ten years. The plan also includes provision for representation of the depressed classes in the public services.

Delay Develops in London.

London, Sept. 24 (A.P.).—Mahatma Gandhi's "fast unto death," which tonight had lasted almost four days and a half, has become a race between the Nationalist leader's rapidly wasting strength and the slow-moving machinery of government.

If Mr. Gandhi holds to his decision not to break his fast until Prime Minister Ramsay MacDonald approves the peace agreement reached at Poona today, several days may elapse before the prime minister can act, for his decision is understood to necessitate negotiations and an agreement involving the British government and the government of India.

Numerous telegrams from the leaders of the caste Hindus and the depressed classes, urging action, tonight prompted a long distance phone conversation between Sir Samuel Hoare, secretary for India, and Mr. MacDonald. The secretary spoke from Cromer, the Norfolk wateringplace.

None the less, it was said there was no possibility that Mr. MacDonald would answer these appeals tonight.

Young People to Rally At Calvary Baptist

An interdenominational rally of young people will be held at Calvary Baptist Church, Eighth and H streets northwest, on Tuesday evening, October 4, 8 o'clock. This will be the first interdenominational rally of young people in three years.

The speaker of the evening will be Dr. William Hiram Foulkes, pastor of the First Presbyterian Church, of Newark, N. J., and vice president of the International Society of Christian Endeavor. His subject will be "Christ Calls Youth to the Colors."

INVESTIGATE THE
"ENTERPRISE"
Commercial and Industrial
OIL BURNER
for
Apartment Buildings
Manufacturing Plants
BURNS HEAVY FUEL OIL
DOMESTIC SERVICE CORP.
40 Years' Heating Experience!
1705 Conn. Ave. POtomac 2045 | Wm. H. Gottlieb, Manager

Brig. Gen. McNair To Retire on Friday

Brig. Gen. William S. McNair, commanding the Fourth Coast Artillery District, Atlanta, Ga., will retire for age on Friday and will be replaced by Brig. Gen. James H. Reeves, according to a recent announcement at the War Department.

Gen. McNair is a native of Tecumseh, Mich., and was graduated from West Point in 1890. He served overseas in the Great War and was awarded the Distinguished Service Medal for meritorious services as commander of the 151st Field Artillery and as chief of Artillery, First Army Corps, during the latter part of the Meuse-Argonne offensive.

CITIES' ROW FLARES IN EGYPT; 13 DROWN

More Than 100 Are Injured; Hand to Hand Fighting Brings Out Police.

Cairo, Egypt, Sept. 24 (A.P.).—The rivalry between the two ancient towns of Egypt, Akhmin and Sohag, which lie directly across the Nile from each other 200 miles south of Cairo, flared into a vendetta today. Skirmishes led to 13 deaths by drowning and injuries to more than 100 persons.

Three thousand residents of Akhmin went in boats to Sohag, on the west bank, where desperate hand-to-hand fighting ensued.

The governor of Girgeh province, whose capital is Sohag, dispatched 150 police to the waterfront. On arrival the officers started firing into the air, and the warning shots led to headlong flight of all the combatants.

Many of them jumped into the Nile in a stampede for the boats, and that was where the thirteen drownings occurred.

Akhmin, or Akhmyn, and Sohag or Suhag, are not far from the ruins of Thebes. Both had their places in ancient history. Akhmin was the ancient city Chemmis, or Panopolis. It is a steamboat and mail town of 30,000 population.

Suhag lies on the railroad to Cairo.

LEAGUE BODY DEFERS STUDY ON FAR EAST

Continued from Page 1.

Japanese affairs would be published on October 1. It was gathered in the field, after an exhaustive investigation, in which Gen. Frank R. McCoy, of the United States Army, participated.

Both here and in Tokyo it has been reported that if the findings are unfavorable to Japan and if the council takes a position considered by Tokyo to be too firm, the Japanese government may withdraw from the league.

Japan's Action Criticized.

After ousting Chinese troops from Manchuria in a military campaign which started just about a year ago, the Japanese set up a new government, christening the young state Manchukuo. Recently they concluded a treaty of mutual defense with Manchukuo and formally recognized the new government. This course of action was criticized at today's council meeting by President Eamon De Valera of the Irish Free State, who presided.

Mr. De Valera expressed the regret of the council that Japan had recognied Manchukuo. For twelve months, he said, the league council had abstained from any action likely to prejudice the final agreement settling the Sino-Japanese dispute, and for this reason Tokyo's act of recognition was the more regrettable.

Held Grave Matter.

The President's sentiments were echoed by Salvador de Madariaca, Spain's representative, who asserted that Japan's recognition of the new state was "a matter of grave concern" to the international community of nations.

M. Nagaoka declined to be drawn into a discussion of the recognition question, confining his activity to an attempt to obtain further delay in the consideration of the Lytton report, so named because the commission was headed by the Earl of Lytton, of Great Britain.

Dr. W. W. Yen for China argued against delay, saying it tended to aggravate the situation. He declared he had received information that the Japanese were preparing to extend their military occupation into the Province of Jehol, which lies between Manchuria and China proper.

BELGIUM HOLDS MAN AS INSURANCE FAKER

Prisoner Believed Swindler of European and American Companies.

Brussels, Belgium, Sept. 24 (A.P.).—The police announced today they were holding a man they described as a confessed international insurance hoaxer, whose activities ranged through Europe and into North America.

The prisoner gave the name of Nicolai Nicolaidis, a European of undecided nationality, and it was said he had confessed to swindling a Swiss insurance company under the name of Nicoln Mihai.

Police said the man also had obtained $850 indemnity in labor insurance for blindness in Montreal, Canada, in 1927, and promptly "recovered" from the ailment.

They added that American police, particularly at Youngstown, Ohio, for three weeks had been in possession of a file relating to Nicolaidis' status, but that no action would be taken toward American extradition until complementary details requested from Youngstown had been received.

Ray L. Thomas, Mahoning County, Ohio, prosecutor, yesterday announced he had received information from a New York insurance company that one Nicolai Nickolaidi was held in Brussels with his wife, and had hinted implication in several American insurance swindles.

This Nicolaidi was described as a former resident of Youngstown, Cleveland and New York, but Youngstown police were not certain that he was the man wanted in connection with a murder there three years ago

A man slain in Youngstown then was identified to authorities as Nickolaidi by a woman in Ostend, Belgium, who subsequently collected a $5,000 insurance policy.

Prosecutor Thomas said he would attempt to obtain extradition, despite the confusion in identity.

The activities of the prisoner, Nicolaidi, inBelgium were announced as completely cleared up and his conviction certain. Police said he admitted that a body buried in Roumania under his assumed name of Nicoln was a sandbag, and the whole affair was tsaged with the complicity of an unnamed Roumanian official to get 50,000 Swiss francs ($10,000). This hoax led to the arrest of Nicolaidis and a man and woman companion here.

Confronted with evidence from the United States, the prisoner denied ever having lived there and insitsed that he had sold his passport to a man who had been murdered in Youngstown, Ohio.

Eskimos Believed Progeny of Whites

Explorer Tells Theory of Descent From Franklin Expedition.

Edmonton, Alberta, Sept. 24 (A.P.). Napoleon Verville, explorer, who returned recently from a seven years' stay in the Arctic, today expressed the opinion that Eskimos on Banks Land and Melville Island were descendants of some of the members of the illfated Franklin expedition that disappeared in frozen Melville Sound in 1847.

Verville, who said he spent more than $13,000 on his latest expedition, accompanied by 21-year-old Sandy Austin, spent five months with the Eskimos on Banks Land just before he returned.

"These Eskimos have milk-white skins, except where their faces and hands have become tanned and weather-beaten," he said. I am almost sure they are sons or grandsons of members of the Franklin expedition. They told me, too, they had found skulls and bones of white men washed up along the coast from Prince of Wales Island right down to Boothe Peninsula."

Hadassah Will Hear Jewish Folksongs

Miss Sylvia B. Notelevitz, contralto, former pupil of Otto Simon and Armando Jannuzzi, will be heard in a recital of Jewish folksongs at the opening meeting of Junior Hadassah at 4 p. m. today at the Jewish Community Center.

4% PAID ON SAVINGS DEPOSITS
Under Supervision of United States Government

GALSWORTHY makes one of his characters, Sylvanus Heythorp, the stoic, say—

"There is only one thing in life that matters—independence. Lose that and you lose everything. That's the value of money."

WHILE we cannot go so far as the stoic in saying that independence is the only thing in life, it is certainly one of the prime factors of happiness. No one can be independent who spends more than he makes.

THIS bank pays 4% interest, compounded semi-annually, on savings deposits.

THE MORRIS PLAN BANK
Under Supervision of U. S. Treasury
1408 H Street N.W.

Rescue of Two Captives Delayed by Heavy Rain

Newchwang, Manchuria, Sept. 24 (A.P.).—Heavy rains for the past few days have hampered the efforts of British and Japanese authorities to rescue Charles Corkran and Mrs. Pawley, British subjects, who were kidnaped by Chinese bandits nearly two weeks ago. The weather has prevented the return of intermediaries negotiating with their captors.

Propeller Automobile Blast Is Fatal to Two

Budapest, Hungary, Sept. 24 (A.P.). Two men were killed and one was seriously injured today when a new propeller automobile exploded and was blown to pieces. The machine, built to develop great speed and to fly over ditches and other obstacles, was being tested before a group of French experts on a dirt track near here.

Walker Plans to Sail For America Tuesday

Naples, Italy, Sept. 24 (A.P.).—Former Mayor Walker of New York said today he and George Collins, his secretary, would go to Genoa in a day or so aboard the steamer President Pierce. They expect to sail for home on Tuesday on the new liner Rex, but Mr. Walker said their plans might be changed if Mr. Collins, who is ill, did not stand the voyage to Genoa well.

Milk Supply Threat Is Averted in London

London, Sept. 24 (A.P.).—A threat of a countrywide holdup of milk supplies was averted today when a provisional agreement was reached between farmers and distributors on the question of contract prices for the coming year. The farmers had threatened to inaugurate a "milk strike" October 1, unless their demands for better prices were met.

Little to Attend Parley As Adviser to Chinese

Shanghai, Sept. 24 (A.P.).—L. K. Little, of Pawtucket, R. I., commissioner of Chinese customs, is on his way to Geneva, Switzerland, today, to attend the session of the League of Nations assembly, and to advise the Chinese delegation on questions arising out of the Japanese seizure of the customs establishment of Manchuria.

How Large Is Your BIG Headsize?

An Important Question When Speaking of

FALL HATS

—Even if you require a 25-inch head size we have a hat for you. Fine quality fur felt models, with the new straight brims, upturned back brims, side brims, roll brims . . . also manipulated turbans in great variety.

$5.

—Velvet trimmings . . . bows on high . . . fine stitching . . . telescope tucks . . . contrasting pipings . . . novelty ornaments and soft feathers, lend variety and chic.

Smart Large Head size Fur Felts, Soleil and Velvet Hats at $7.50 to $10

Kann's—Second Floor

A New Foundation Garment

"SLIMFORM"

Kann's Special Adjustable Garment

At a New Price

$2.50

—Here is a clever adjustment—a new feature—on a corsette and girdle. A laced belted section that can be tightened over abdomen and hips, giving a firmer grip where control is needed.

—The corsettes have either soft or hard tops. Sizes 34 to 46.

—The girdles are 14 inches in length. Sizes 27 to 40.

Kann's—Second Floor

Warm Togs for WEE TOTS

3-Pc. Zipper "Suede" Suits $2.98

—Jacket, with two pockets, leggings, and helmet shaped cap, in tan, red, blue, and green. 2 to 6 yrs.

4-Pc. Suit, consisting of sweater, leggings, cap, and mittens—$2.98

One-Piece Pajamas 59c
—Of flannelette, in nursery designs, buttons down front, drop seat. 2 to 8 yrs.

Nursery Pajamas 79c
—2-Pc. style, "V" neck, of flannelette, in nursery designs. Plain colored trim. Sizes 4 to 8 yrs.

30x40 in. Blankets 59c
—Soft warm blankets in nursery designs and checks.

Sleeping Bags $1.98
—Zipper fastening; also buntings for outdoor wear, with hood, in white, pink or blue, also white trimmed with pink and blue.

Kann's—Second Floor

We park your car while you shop.

Kann's
Penn. Ave.—Eighth and D Sts.

Drive to our 8th Street entrance.

They're Here! Our New Fabric BAGS

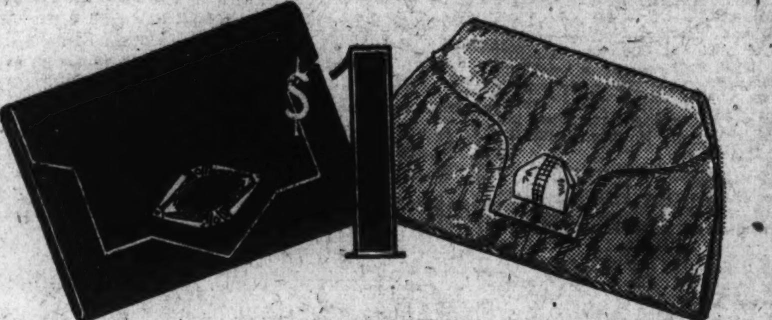

$1

—If you only want to pay a dollar for your new Fall handbag, we have some beauties here, made of novelty fabrics, in black, brown and wine . . . Envelope styles with zipper fastening, nicely lined and fitted!

Black and Brown imitation leather bags in the newest pouch and envelope styles also at $1.00 each.

Kann's—Street Floor

Smart "Angora" Neckwear

—New and chic for wear with tailored dresses—In square neck, surplice revere, and "V" shapes; all with cuffs to match. $1.95

"Angora" Ruffling, by the yard .... $1.00 Yd.
Straight or circular shape.

"Angora" Bows, 3 shapes, at .... 50c and $1.00

Kann's—Street Floor

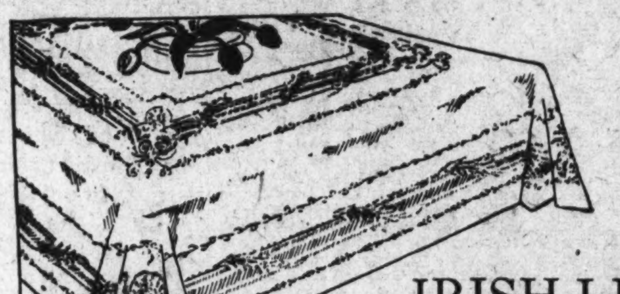

A Sale of IRISH LINEN DOUBLE DAMASK

TABLE CLOTHS

70x88 Inch Size, Special at . . .

—Lustrous double damask cloths, bleached to a snowy whiteness and hemmed ready for use . . . A nice heavy weight in a variety of pretty patterns.

$4.39

22x22-inch Napkins at $4.39 a Dozen

70x70-inch Cloths—$3.39 70x106-inch Cloths—$5.39

Kann's—Street Floor

Imported India Print SPREADS

Size 2x2½ Yards

89c

—The bright colored Oriental designs will lend beauty to the winter home . . . Whether used as bedspreads, couch covers, da-bed covers, wall hangings or draperies.

2x3-yd. Size $1.39
2½x3-yd. Size $1,69
Kann's Third Floor

New "De Luxe" BED LAMPS

$1.19

—They're about the most attractive bed lights we've seen in many a day—to be priced so low . . . Rose, green, and orchid enameled finished lamps, prettily decorated . . . With rubber guards on clamps and pull chain sockets.

Kann's—Third Floor

W. C. T. U. CONCLAVE STARTS TOMORROW

Alexandria Church Will Be Scene of State Convention of Society.

THE WASHINGTON POST BUREAU,
907 Prince St., Alexandria, Va.
Phone Alexandria 523.

The annual convention of the Virginia State Woman's Christian Temperance Union will start here tomorrow in the Methodist Episcopal Church South. A meeting of the executive committee will be held in the afternoon, and the first regular business session in the evening.

Mayor Edmund F. Ticer will deliver an address of welcome to the visitors on behalf of the City of Alexandria; Roy Braden, business manager of Arlington County, on behalf of that county; the Rev. Dr. E. V. Regester, on behalf of the churches, and Mrs. Amy C. Weech, on behalf of the local W. C. T. U. Responses will be delivered by Mrs. Clarence Hawkins and Mrs. B. T. Taylor. The president's address will be delivered by Mrs. Howard M. Hoge, State president, and the exercises of the day will close with an informal reception.

Daily sessions will be held each day up to and including Thursday, and will be formally adjourned at the close of the morning session that day. Thursday afternoon the visitors will be taken on a sightseeing trip to Mount Vernon and other places of interest, and in the evening there will be a banquet at the George Mason Hotel. The speakers at the banquet will be Mrs. Amy C. Weech and Mrs. Emma H. Howland. Life patrons will be received, and pennants will be presented on this occasion.

At a meeting of the Alexandria Republican Club held in the auditorium of the Virginia Public Service Building Friday night, E. F. Colladay, national committeeman from the District of Columbia, and president of the Hoover-Curtis Club of Washington, delivered an address, comparing the planks of the Republican and Democratic parties.

The club went on record as opposed to the payment of dues by members, relying on voluntary contributions from the members to meet necessary expenses.

Another meeting will be held in the same place next Friday evening, at which time the program committee expects to have another speaker of national importance from the ranks of the Republican party.

The special water committee of the Alexandria city council, appointed for the purpose of investigating the Alexandria Water Co.'s rates and pressure, and also to gather all other information obtainable on the water situation, will hold a public meeting in the city council chamber at 8 o'clock tomorrow evening. This will be one of a series of meetings to be held in connection with this work, and after the completion of its duties the committee will make recommendations to the city council with a view to having any changes in the situation made which are considered necessary, or obtaining a supply of water from other sources.

Many Alexandria citizens apparently believe the only solution of the present difficulties will be for the city to install a new plant, under its control. The Alexandria Water Co., which for many years was owned locally, is now owned by New York interests. The State corporation commission recently granted the company an increase of 10 per cent in its rates, and a further increase of 30 per cent is now pending before the Virginia Supreme Court of Appeals and is being opposed by the city council.

The committee in charge of the investigation is composed of Councilman E. C. Davison, chairman; Henry O'Bannon Cooper and Michael T. Dwyer. It has power to take testimony and to require the presence for the purpose of testifying of any of the city's officers or employes.

Alexandria High School students have elected these officers for the session:

Senior class—David Henderson, president; Leonard Jackson, vice president; Richard Clift, secretary and treasurer.

Junior class—Charles, Tennesson president; Virginia Ellis, vice president; Welby Beverley, secretary and treasurer.

Sophomore class—Margaret Brinckman, president; Robert Craddock, vice president; Janet Otley, secretary and treasurer.

Freshman class—Elizabeth Ayers, president; Elwood Markell, vice president; Irene Dodge, secretary and treasurer.

The senior class has an enrollment of 120, the largest in the history of the school.

Capt. John S. Arnold, of the Alexandria Police Department, has addressed a letter to Brig. Gen. Pelham D. Glassford, superintendent of the Washington Police Department, requesting that when a party of automobiles is escorted to or through Alexandria by Washington motorcycle police, the Alexandria department be advised so that a local traffic officer may act as an escort.

Mrs. Herbert Hoover, accompanied by a party of guests, came to Alexandria yesterday and boarded a Navy cutter for a cruise down the Potomac River. The party came over the Mount Vernon Memorial Highway in automobiles, headed by an escort of Washington motorcycle police, but the Alexandria police had not been notified of their coming and were therefore unable to accord the party the courtesy of an escort through the Alexandria streets.

The party embarked at the wharf of the Old Dominion Boat Club, where they were greeted by Jack Doniphan, acting as official host for the boat club.

New Time Schedules By Ludington Lines

Continuing hourly plane service between New York and Washington, with regular schedules to Philadelphia, Baltimore and Norfolk, Ludington Air Lines, Inc., will introduce new standard time schedules tomorrow, it was announced yesterday by James M. Eaton, president of the lines.

Rates have been simplified, doing away with the extra fare formerly charged for the high speed service, Mr. Eaton said. The new schedules leave New York City (Penn Station), from 8 a. m. to 5 p. m. Planes leave Newark Airport at 40 minutes past the hour.

American U. Dormitory Looted.

Herbert E. Walter, of American University, reported the theft yesterday of clothes and a suitcase valued at $100 from his dormitory. He named a suspect whose description, police said, corresponds to that of a peeping Tom who has been seen in the vicinity.

3 Held in Misusing Of Donovan Name

Solicitors for "Year Book" Approached Victims as Official.

Three men were being held at the Third Precinct Police Station last night for investigation in connection with false solicitation in which the name of Maj. Daniel J. Donovan, District auditor, has been used.

Builders and real estate men have been solicited over the telephone to subscribe to a "year book" to be issued, they were told, by the City Employes Association, according to police. The name of Maj. Donovan was used by the man making the call. His name also was used by persons ordering food from the Peoples Restaurant.

The men held gave their names and addresses as John Carry, 28, of 1135 Eleventh street northwest; William H. Taylor, 37, and George Edward Taylor, 28, of 1418 W street northwest.

NEW SKYLINE DRIVE CALLED SCENIC GEM

American Civic Association Members Inspect Road High in Mountains.

Special to The Washington Post.

Skyland, Va., Sept. 24.—One hundred and ten members of the American Civic Association, attending the post conference trip of the Bicentennial Conference on Planning, Parks and Government to the Shenandoah National Park Project, were privileged today to be the first party to view the grandeur of the new Skyline Drive. A 40-mile road is now in the last stages of construction, and winds along the crest of the Blue Ridge Mountains, affording one of the best scenic views in the United States.

The new Skyline Drive, which connects with the Lee highway into Washington, was contracted for in 1931, has been constructed under supervision of the Bureau of Public Roads of the Department of Agriculture, and is scheduled to open to the public in July, 1933, thereby making available an entrance to the heart of the Shenandoah National Park, which will accommodate more than 250,000 campers at one time.

Banquet Is Held.

The Shenandoah Park area, which has been acquired by the State of Virginia through State appropriations and private donations of land and money by lovers of nature, many of whom are Washingtonians, and which will be presented without cost to the Federal Government next year, embraces a total area of approximately 185,000 acres, stretching from Front Royal on the north to Waynesboro on the south and is 90 miles long and 6 miles wide.

At a meeting last night in the recreation hall at Skyland, following a banquet, addresses were made by Horace Albright, director of the National Park Service; Arno B. Cammerer, associate director of the park service, and Harlan P. Kelsey, collaborator of the service and member of the original investigation commission on the locating of a national park in the Eastern section. The problems which confronted the investigators and the qualifications which finally led to the selection of this area as an ideal location for the park were unfolded to members of the association.

Excursion Enjoyed.

Members of the caravan arrived late yesterday evening in a heavy mist and rain, which obscured the view down into the valleys and it was not until the blanket lifted at sunrise this morning that the scene wonders were unfolded to the guests.

An excursion down White Oak Canyon by horseback and foot was held this morning. Bridal Veil Falls, Bridge Falls and Horseshow Falls were visited. Following this a chicken barbecue at Crescent Rock Cliffs was held. Tonight the guests attended a bonfire at the Pow-wow grounds with entertainment by Negro singers of old-time spirituals and genuine mountaineer dancing by natives of the hills.

Tomorrow hiking parties will journey along the Passamaquoddy Trail to Little Stony Man Cliffs and Stony Man Peak. The party will return to Washington tonight.

INJUNCTION ASKED BY PHONE COMPANY

Court Will Hear Application Against Utilities Commission Thursday.

As was generally expected, the Chesapeake & Potomac Telephone Co., yesterday filed a bill of complaint in District Supreme Court and asked for a temporary injunction restraining the Public Utilities Commission from enforcing the ordered 10 per cent telephone rate reduction for all private line subscribers on October 1. Immediately thereafter, Chief Justice Wheat set a hearing Thursday and instructed the commission to show cause as to why the injunction should not be granted.

That the telephone company would resist any efforts to cut rates was evident from the opening of the public hearing early in the summer and became more obvious as the fight intensified. Similarly, the intention of the commission to reduce telephone rates was apparent from the first.

Commission Orders Attacked.

The bill of complaint attacks both the depreciation and the rate orders of the commission and its findings of fact relative to valuation or the company's rate base. It likewise charges that the 6 per cent rate of return fixed by the utilities body is "unfair and unreasonable." The company contends that the rate of return should not be less than 7 per cent.

As it had done in the hearing, the telephone company charged that the proceedure leading up to the order was illegal in that it was actually a valuation proceeding, for which no notice was given. The commission previously had answered this charge by stating that it was merely setting up a temporary rate base in the absence of a valuation figure.

Whereas the commission found the rate base to be but $29,860,000, the company in its bill asserts that its "average value for the year 1932 is not less than $37,000,000" and that "the estimated net earnings for 1932 represent an annual return of only 5.2 per cent of this value."

Difference in Depreciation.

The bill likewies points out that the commission deducted $6,000,000 for depreciation, whereas the telephone company made allowances for only $3,000,000. This difference resulted from a divergence in the methods used in computing depreciation. Moreover, the commission made no allowance, as did the company, for $4,000,000 "going concern" value in its reproduction costs. The District agency held that this item was accounted for in all items of value.

The telephone company challenges the jurisdiction of the commission over depreciation rates and accounting, declaring that these matters come within the authority of the Interstate Commerce Commission because of the local companys' ownership by the American Telephone & Telegraph Co.

"The commission further erred," the bill charges, "in ordering the company to credit interest (5 per cent) on the amount of its depreciation reserve, when the commission had already deducted the amount of the depreciation reserve from the company's value."

3 Democratic Rallies Arranged This Week

Three rallies will be held this week at the Democratic Central committee headquarters, it was announced yesterday by Nathan B. Williams, chairman of the speakers' bureau.

On Wednesday night, West Virginians of the District will hear prominent speakers from their State. On Thursday night Representative Heartsill Ragon, of Arkansas, a member of the House ways and means committee, will speak. Friday will be Georgetown University night. Dr. Lewis G. Cassidy, professor of law at Georgetown, will be principal speaker.

Hoovers Greet Group Of Gold Star Mothers

Members of the Gold Star Mothers of New York City were received by President and Mrs. Hoover yesterday afternoon.

A service at the Tomb of the Unknown Soldier was conducted by a delegation. Gold Star Mothers' Day will be observed in New York today, the visitors announced.

Figures Show Big Gain In Gasoline Sales Here

A chart showing the increase in consumption and taxation of gasoline in Washington was prepared yesterday by the District tax collector's office following the announcement of a 3.2-cent-a-gallon reduction Friday by the principal oil companies.

Since January, 1930, the number of gallons consumed has jumped from 5,451,548, with a revenue to the District of $109,030.98, to the July, 1932, figures of 9,177,699 gallons and $183,553.98.

Rev. Milton Lambdin Elected as Moderator

The Rev. Milton Bennett Lambdin of this city was elected moderator of Potomac Presbytery, Presbyterian Church, United States, by acclamation at its fall meeting this week at Rockville, Md.

The spring meeting of the presbytery will convene in the Church of the Pilgrims, this cty, the Rev. Dr. Andrew Bird, pastor, on the third Monday of April, at 8 p. m., 1933.

Bids on Richmond Road Work Ready

Estimates on Widening of Part of Highway to Be Opened Tuesday.

Bids will be opened by the Virginia State Highway Commission at its offices in Richmond on Tuesday for the reconstruction and widening of the Washington-Richmond highway for a distance of approximately 3.4 miles. The work will begin at Stafford Courthouse and extend in the direction of Fredericksburg. Bids call for the widening of from 18 feet to 30 feet with concrete construction.

This is the first section of the project which will extend the widening work ultimately from Fredericksburg on to Washington.

Motorists will welcome this improvement by the State of Virginia as this section of the highway is dangerously narrow and with a number of curves, removal of which is called for in the specifications.

Your message will reach thousands of alert readers in Post Classified Ads.

Berryville Church Marks 160th Year

Dr. George T. Waite Is to Give Two Sermons Today at Celebration.

Special to The Washington Post.

Winchester, Va., Sept. 24.—Dr. George T. Waite, of Richmond, Va., will deliver the sermon in Berryville Baptist Church tomorrow when the church celebrates its 160th anniversary.

Dr. Waite will preach an anniversary sermon in the morning. Other features on the program will be a sketch of the church's history by A. B. Hummer, church clerk, and a synopsis of Buck Marsh Baptist Church, predecessor of the Berryville Church, by Miss Mary Gold.

In the evening Dr. Waite will preach at ordination services, at which time five new deacons will be ordained. The deacons to be inducted into office are D. L. Ramsburg, Julian Berlin, James Dakeman, Shade Moore and Robert Creel.

Cumberland Will Seek R. F. C. Aid for Needy

Richmond, Va., Sept. 24 (A.P.).—Members of the Cumberland County board of supervisors conferred with Comptroller E. R. Combs today in regard to the filing of an application for relief funds with the Reconstruction Finance Corporation.

Drought and bank failures were blamed for what was termed the "acute" economic conditions existing in the county. The drought was described as even more severe than the 1930 dry spell. The board members, J. W. Legrove, chairman; Raleigh Godsey and H. P. Baker, said that at least 500 families were in need of assistance during the winter months.

Beer Mugs Are Prizes In Flower Exhibition

Hagerstown, Md., Sept. 24 (A.P.).—A dozen beer mugs, a haircut, shave and shampoo and two Sunday dinners are among unique prizes offered for winners in the Hagerstown Dahlia Society's annual show next week.

These prizes alone, with a score of others, are offered in addition to the usual medals and ribbon awards.

Virginia Churches Mark Youth Week

Special Programs Will Direct Attention to Problems of Childhood.

Richmond, Va., Sept. 24 (A.P.).—Churches in many Virginia cities tomorrow will begin a week's celebration of "Childhood and Youth Week," as a part of a Nation-wide observance. Special programs will be held intended to aid in the study and solution of problems of youth and to lead to a better understanding of the relations of adults and young people.

Services are planned in churches of Richmond, Danville, Lynchburg, Petersburg, Portsmouth, Norfolk and Newport News. The movement in Richmond has been endorsed by the Richmond Ministerial Union, and the Protestant churches as a whole are cooperating. A feature of the week's observance in Richmond will be presentation of a pageant, "The Pentacosts of Youth," tomorrow afternoon.

Each of the cooperating churches, through its board of Christian education, has a committee to develop plans and fix the attention of the leadership on the objectives sought.

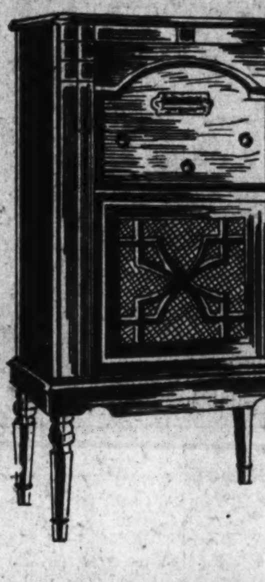

THE EMPIRE
(1933 Model)
An 8-tube superheterodyne in full-sized console. This model embodies nineteen American Bosch engineering achievements such as automatic noise reducer, full band automatic volume control, blended dual dynamic speakers and full floating rubber-mounted chassis. A revelation in how good low priced radio can be.
$69.95

THE TREASURE CHEST
(1933 Model)
Introduced and perfected by American Bosch. It combines beauty and performance, making a radio more than a mere instrument for entertainment. Complete with police switch and tubes.
$49.95

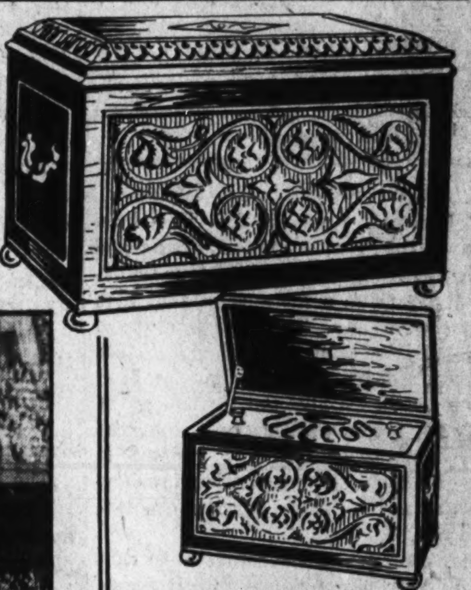

Sit Right Along The Base Line Wednesday at the World Series

Sit right along with every exciting play in the thrilling world series . . . hear the bat strike the ball, crowds cheer, all this is possible

with an

AMERICAN BOSCH
VIBRO-POWER RADIO

The American Bosch Radio brings a new era into the radio field . . . it is positively the last word in Radio. All 1933 A C console models have twin speakers and are complete with the new 2½-volt super-phonic tubes.

THESE WELL-KNOWN DEALERS WILL HELP YOU

Altemus Furniture Company, 5123 Georgia Ave. N.W.
Hal Coffren Company, 524 10th St. N.W.
E. F. Droop & Sons Company, 13th & G Sts. N.W.
Dulin & Martin, Connecticut Ave. & L St. N.W.
George's Radio Company, 2139 Pennsylvania Ave. N.W.
Gordon's Music & Radio Shop, 1716 Penna. Ave. N.W.
H. W. Higham, 105 B Street S.E.
Hub Furniture Company, 7th & D Sts. N.W.
A. Jordan Piano Company, 1239 G St. N.W.
S. Kann's Sons, 8th & Pennsylvania Ave. N.W.
Kelly Furniture Company, 1247 Wisconsin Ave. N.W.
Julius Lansburgh Furniture Co., 909 F St. N.W.
Leonard Refrigerator Sales Co., 2930 14th St. N.W.
Mayer & Co., 417 7th St. N.W.
Mitchell Hardware Co., 5000 Wisconsin Ave. N.W.
Monarch Radio Co., 1817 Adams Mill Road N.W.
National Furniture Co., 7th & H Sts. N.W.
National Majestic Radio & Elec. Co., Inc., 718 12th St. N.W.
Potomac Electric Appliance Co., 10th and E Sts. N.W.
Ristig, Inc., 1352 H St. N.E.
W. F. Shea, 3711 New Hampshire Ave. N.W.
Smith's, 1803 Columbia Road N.W.
Star Radio Co., 409 11th St. N.W., 1350 F St. N.W., 3218 14th St. N.W.
Chas. Schwartz & Son, 708 7th St. N.W.
MARYLAND—
Brosius Bros. & Gormley, Rockville
Callaway's Garage, Great Mills
Schroeder & Reese, Indian Head
VIRGINIA—
Auto Accessories Co., Alexandria
A. F. Campbell, Potomac
Clem Goodman, Fredericksburg
Grymes Drug Store, Orange
J. H. Stratton, Gordonsville

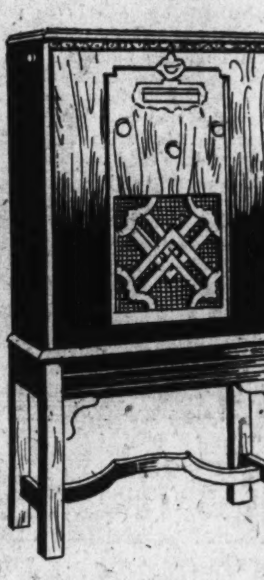

THE MANSION
(1933 Model)
10-tube double action superheterodyne receiver featuring silent tuning and twin speakers.
$95.95

THE WORLD ROVER
(1933 Model)
10-tube superheterodyne multi-wave receiver with dual speakers.
$105.95

GRAND CONCERT
(1933 Model)
12-tube superheterodyne receiver.
$147.95

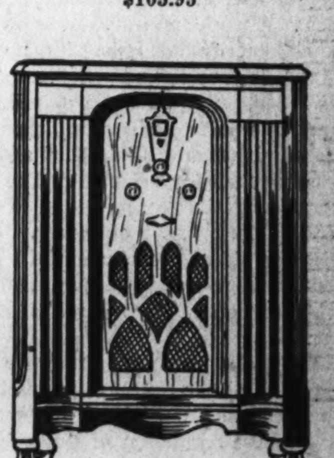

THE METROPOLITAN
(1933 Model)
8-tube superheterodyne radio for direct current.
$84.95

THE GRAND OPERA
(1933 Model)
12-tube triple-action superheterodyne radio.
$178.95

MODEL 236A
(1933 Model)
A 6-tube superheterodyne personal radio complete with tubes.
$45.95

THE WORLD CRUISER
(1933 Model)
10-tube superheterodyne multi-wave receiver.
$132.95

MODEL 205A
(1933 Model)
A 5-tube personal radio complete with tubes.
$34.95
For direct current or A. C. model with police switch $39.95

EXCLUSIVE DISTRIBUTORS
SOUTHERN WHOLESALERS
1519 L Street
DISTRICT 3422

It is YOUR DUTY

to provide *uniform*, automatically controlled warmth in your home this winter—just as truly as it is to provide food, drink and clothing. You can do it and save money by investing in a Timken Silent Automatic Oil Burner now. See us for a free heating survey. No obligation.

SMALL DOWN PAYMENT
Balance in small payments

Silent Automatic Corp.
W. P. Grove, President—W. W. Grove, Vice President
S. A. Mead, Sales Manager.
1218-1220 New York Ave. N. W.

TIMKEN
SILENT AUTOMATIC
OIL BURNERS

The Washington Post.

THE WASHINGTON POST CO.
Washington, D. C.

MEMBER OF THE ASSOCIATED PRESS.

The Washington Post is a member of the Associated Press, receiving the complete service of the world's greatest news-gathering organization.

The Associated Press is exclusively entitled to the use for republication of all news dispatches credited to it or not otherwise credited in this paper, and also the local news published herein.

TERMS OF SUBSCRIPTION.
Delivered by Carrier in Washington.

Daily, Sunday included, one year	$8.40
Daily, Sunday, excepted, one year	6.00
Sunday only, one year	2.60
Daily, Sunday included, one month	.70
Daily, Sunday excepted, one month	.50
Sunday only, one month (with four Sundays)	.20
Sunday only, one month (with five Sundays)	.25

BY MAIL, PAYABLE IN ADVANCE.
(Maryland and Virginia.)

Daily and Sunday.		Sunday Only.		Daily Only.	
One year	$10.00	One year	$4.00	One year	$7.00
Six months	5.00	Six months	2.00	Six months	3.50
One month	.85	One month	.40	One month	.60

ALL OTHER STATES.
(Mexico and Canada. Incl.)

Daily and Sunday.		Sunday Only.		Daily Only.	
One year	$12.00	One year	$5.00	One year	$8.00
Six months	6.00	Six months	2.50	Six months	4.00
One month	1.00	One month	.50	One month	.75

All Subscriptions by Mail Payable in Advance.

New subscriptions for The Post or renewals will not be accepted unless payment accompanies the order. Remittance should be made by draft, checks, postoffice orders, registered letters or express orders, payable to The Washington Post.

Entered at the Postoffice, Washington, D. C., as second-class mail matter.

National Advertising Representative—PAUL BLOCK and Associates, Park-Lexington Building, New York; Palmolive Building, Chicago; Little Building, Boston; General Motors Building, Detroit; Guarantee Trust Building, Philadelphia; Russ Building, San Francisco; 236 South Hill St., Los Angeles.

Sunday, September 25, 1932.

RAIL CONSOLIDATION.

Railroad consolidation has been given the greatest impetus it ever had by the promulgation of the four-trunk-line plan and acceptance of that plan by the carriers. The first step toward the division of all lines in the East into four great trunk systems has now been completed. Only the formality of merging the smaller roads into the main lines of the new systems is needed to make consolidation a reality, so far as the eastern carriers are concerned.

Acceptance of the four-system consolidation plan by the railroad executives is a tribute to the effective work of the Interstate Commerce Commission. The carriers have composed all of their differences. In addition to furnishing a plan that will serve the public interest and make widespread economies possible, the commission shaped its program so as to win the approval of each of the major railway companies involved.

The item of increased economy is of particular importance at this time. Nearly all of the railroads are in straitened circumstances. Consolidation will enable them to cut down expenditures and improve their service and thus stimulate traffic. From all angles this consolidation must be regarded as a major accomplishment in the field of transportation. It will doubtless facilitate mergers in other parts of the country, thus paving the way for ultimate unification of the American railroads into a coordinated system of strong trunk lines.

From another angle the agreement of the carriers is important at this time. A week ago Gov. Roosevelt told an audience in Salt Lake City that the administration has no policy on transportation, except "the extension of further credit to railroads—thus obviously increasing their debt and increasing their fixed charges." The fact that the greatest consolidation in railroad history has been accomplished with the aid and inspiration of President Hoover stands out as a sharp contradiction of that careless statement.

Much can be done to improve the condition of the railroads. Consolidation programs must be supplemented by Federal regulation of other interstate carriers that compete with the rails. Statutes that prevent the carriers from accumulating a reasonable surplus to carry them through periods of slack business ought to be revised in line with the recommendations of the Interstate Commerce Commission and the President. These changes involve a tremendous amount of work and study. They can not be effected by a turn of the hand, as Gov. Roosevelt seems to intimate. As soon as Congress is free from pressure for relief legislation, it will doubtless take up the President's recommendations to put railway transportation on a more secure footing.

TELEPHONE RATES.

The Chesapeake and Potomac Telephone Co. has filed a complaint in the District Supreme Court asking that the Public Utilities Commission be enjoined from enforcing its order for a 10 per cent reduction in rates, effective Oct. 1. In a statement by the board of directors the company alleges that its revenues have been declining and that its earnings for 1932 at the present rate will not yield 6 per cent, not counting the proposed 10 per cent reduction. The company contends that its return should not be less than 7 per cent.

The company disputes the authority of the Public Utilities Commission to change the company's accounting practices relative to depreciation. The company complies with the orders of the Interstate Commerce Commission in its accounting practice, and maintains that compliance with the local commission's order would subject it to penalty under the Interstate Commerce act. Much of the telephone business in the District of Columbia is interstate in character.

It is contended that telephone rates in Washington are as low as in other cities of comparable size. The company points out that it did not raise rates during flush times, and it now protests against a reduction merely because times are less prosperous.

Efficient telephone service is now a public necessity. The Washington telephone system is very efficient. If rates can be reduced without impairing efficiency they should be cut. The Public Utilities Commission believes that rates should come down, while the company insists that it can not reduce rates and give satisfactory service. In this situation it is proper that the court should pass judgment.

LEGION LOSES CASTE.

Protests by veterans against the action of the American Legion in demanding the bonus are taking the form of withdrawal from the organization. The resignation of Admiral William S. Sims in a stinging reminder of the Legion's forfeited claim of patriotism reminds the public that veterans themselves will help to prevent the attempted raid on the Treasury.

The American Legion has lost public respect so palpably since it voted to demand cash for patriotism that its disintegration or reorganization is to be expected. It can not retain its position as spokesman for patriotic veterans and demand the bonus at the same time. The opponents of the bonus, inside the Legion, are so numerous that probonus legionnaires are finding it difficult to maintain the old pretense that the Legion represents all veterans. Members of Congress who are free from the demagogy of such men as Patman are not likely to be intimidated by bonus lobbyists who are immediately repudiated by veterans opposed to the grab.

No more offensive gesture was ever made by an American organization than that which pictured the veterans as insisting that their services were purely patriotic and yet must be paid for in cash. Among the veterans were hundreds of thousands of lads whose families gave them to the nation with the purest and holiest emotions, and who are now outraged by the Legion's insistence that these lads were really mercenaries. In one breath the Legion would make it appear that all American soldiers were compelled to go to the front as unwilling sacrifices, and in the next breath it is claimed that they were willing patriots who are now defrauded by a heartless nation. Both assertions are false and insulting to veterans and their families.

An organization of patriotic veterans, truly representing the American spirit, keeping alive the comradeship of war times, and faithfully maintaining the principles which the American Legion has repudiated, may be the outcome of the attempt to extort from the American people a staggering sum of money which is not due, and which can not be paid without subjecting the people to injustice and hardship.

UNPRODUCTIVE TAXES.

Treasury officials are naturally disappointed at the low yield of the excise taxes adopted by Congress last spring, but it is too early to pass judgment upon the effectiveness of the new revenue law. August was the first full month during which the new taxes were imposed. Receipts from most of the levies are far below the Treasury estimates. It is not to be supposed that a new and complicated tax structure could be made to yield its maximum in so short a time. Considerable difficulty has been experienced in the application of some levies. Until these have been ironed out and the routine of tax collections under the new law has been well established, it can not be expected to produce the theoretical estimate.

Furthermore, Secretary Mills informed Congress that his estimates contemplated a reasonable economic recovery. At the time these first collections were made the recovery that is now under way had not proceeded far enough to be reflected. Some of the August collections represent receipts from business transactions in June and July when the depression reached its nadir. If the business recovery continues, substantial increases in the tax receipts may be expected before the first of the year.

Another factor which makes the yield of the new levies seem small is the absence of income tax receipts under the higher rates. The effect of the new income tax rates will not be felt until next March 15.

In spite of the probability that receipts will be increased during the coming months, however, Congress may find it advisable to adjust the tax laws next December. There is a fundamental weakness in the revenue act of 1932. In ordinary times the Government draws most of its revenue from surtaxes on large incomes. Such incomes have been drastically reduced since 1930. Wealth lost much of its ability to pay either income taxes or any other kind of levy. Yet Congress revised the tax laws upon the theory most of Uncle Sam's revenue should continue to come from the depleted pockets of the well-to-do. Most of the excise taxes were levied upon luxuries, and yet the man with an average income almost entirely escapes them.

The Senate fully explored the field of special excise taxes and double levies upon corporations and found them wanting. In the meantime the depression became more acute and the need for a larger volume of revenue was apparent. It was this situation that induced President Hoover to go to the Senate with a last minute plea for a manufacturers' sales tax. But the pressure of politics made its adoption impossible.

No tax brings a good yield in periods of extreme depression. But those levies which are imposed upon wealth that has disappeared are especially ineffective. While the existing law may be expected to bring in larger returns with the recovery of business, it probably will not balance the budget this year. By the time Congress meets in December the excise levies will have had a fair trial, and politics will have subsided to a point where Congress should be able to make an intelligent revision, if that should be necessary.

AN IRONICAL INVITATION.

The American Farm Bureau Federation issues a cordial invitation to Gen. Aguinaldo, that fiery warrior of the Philippines, to come to the United States and join in the fight for immediate Filipino independence. In an address by Chester H. Gray, Washington representative of the Farm Bureau, the impetuous general is informed that the national farm organizations of the United States are directing a crusade to free the Philippines. He is assured that these farm organizations constitute "a phalanx fighting in an unbroken line to secure independence for the Filipinos." Why should not the general add a dash of color to the movement by coming to the United States and joining the farmers in this great cause?

Most Filipino leaders have abandoned the impractical idea of immediate, complete and absolute independence, but the American farm organizations have not. An immediate divorce is their goal, but under any circumstances, says Mr. Gray, an interlocutory decree should not stand for longer than five years. Moreover, the Filipinos ought not to be allowed a plebiscite on the independence question at the end of the transition period. Have they not voted in favor of separation already? The Farm Bureau is convinced that it would be supererogation to let them change their minds after having smelled the delicious aroma of independence.

Filipinos who note this devotion of the farm organizations to their cause must be warmed by gratitude and appreciation. Gen Aguinaldo can rejoice in the lofty idealism of American farmers as contrasted with the thickheadedness of Congress. Politicians at Manila can not consistently reject this generous offer of aid in the cause that they have nourished for years, even though they may have a squeamish feeling of impending disaster. Only the Filipino farmer can be expected to manifest apprehension over this solicitude for his freedom by his competitors across the sea. Perhaps even he has been so charmed by the glittering generalities of independence that he does not catch the irony in this invitation from the united farm interests of America.

Probably the most pessimistic man in the United States is Gordon L. Hofstetter, who estimates the cost of racketeering in the United States by multiplying Chicago's extortion toll by the number of American cities.

No one has yet thrown enough Hoover hate into the campaign to suit Hi Johnson.

Not a Remedy in a Car Load.

POST HASTE.

Gov. Roosevelt's stand on the bonus is a pertinent question and there will continue to be many impertinent questions fired at him until he declares himself.

If a Hohenzollern ever takes over the present government of Germany he will be agreeably surprised to find his autocratic power considerably augmented.

The League of Nations confronts several international scraps, but they are nothing compared to the fight for its own life that it faces.

It required some stretch of the imagination as well as the Roosevelt wing to cover Bill McAdoo, Izzy Dockweiler and Hi Johnson, but you know that California climate.

Old Jupe Pluvius arrived just in time to remind young fall that it should be accompanied by a drop in temperature.

A Geneva report says the league considers sending a committee to investigate the Gran Chaco trouble. Why not take along a dozen policemen and stop it?

The legion receives a bonus on its bonus stand in the form of one returned honorary membership from Admiral Sims.

Fearing the candidate himself might be modest about it Jim Farley journeyed to California to reiterate his claim of 48 States.

Stock market and commodity price increases sounded big, but better retail buying is seeing and believing.

Gen. Douglas MacArthur gets the Roumanian order of the Star. King Carol kept the garter.

If the suggestion is denied that Gov. Roosevelt's addresses are toned down so as not to offend anyone, with the hope that opposition to Hoover will elect the Democratic ticket, the alternative is that the speeches are the measure of the man.

Removing those handy Government cafeterias certainly would make it inconvenient, obliging many to seek refection outside office hours.

A presidential candidate can't be everywhere. While Roosevelt is courting the West Tammany slips over its unconditional support.

A prompt solution of our industrial overproduction could be effected by importing some of those Russian workers to run the factories.

Senator Hiram Johnson will probably not be able to withstand the lure of Franklin D.'s flowery bid, if only to show Charles Evans what might have been.

Taxation without misrepresentation in Congress could be more easily endured.

Six weeks more of business improvement will be sufficient to ruin some exaggerated speculative quotations listed on the big political board.

Taking a leaf from Mr. O'Neill, Gov. Roosevelt enthuses the West with idealistic suggestions of agricultural reform, but does not neglect to interlude asides to the East that realization will be very difficult. PAUL HUDSON.

WOMEN IN POLITICS

From the Pathfinder.

The women's vote put President Hoover in the White House and the women's vote is going to put him out. So says Mrs. Nellie Tayloe Ross, former Governor of Wyoming and now vice chairman of the Democratic national committee. Republican women, on the other hand, as strenuously argue that the women's vote is going to keep the war-time exponent of their Hoover apron where he is. And there you are! But whichever side you are on, it must be admitted that feminine interest in politics has been particularly keen in the 1928 and 1932 elections.

The number of women elected as delegates or alternates to the recent Republican convention exceeded that of 1928 by over half a hundred. Women served on all the Republican convention committees and were particularly influential in the councils of State delegations. The Democrats did even better by the sex, sending 198 delegates and more than 250 alternates to Chicago. There were 500 women in the Democratic session with official status, including delegates, alternates and national committeewomen.

Mrs. Alvin T. Hert, vice chairman of the Republican national committee, is one of many who still think feminist interest is the Nation's hope for good government. As director of the campaign to bring out the woman vote for her party, she says: "The woman voter is a new kind of citizen. You can't sway her with slogans or torchlight parades. Neither does she follow blindly in the voting footsteps of her husband or father. She relies on her own common sense to tell her how to vote."

"Masculine political leaders must not only show a disposition to receive; they must court the participation of women," declares her worthy opponent, Mrs. Ross, adding: "The importance of an element in the electorate that supplies 50 per cent of the vote can not be minimized."

As Mrs. Franklin D. Roosevelt sees it, women have already "made a contribution to better government." "Wherever they have taken part in local politics," says the wife of the Democratic nominee, "there is no question but what the general standards have gone up." She contends that the percentage of women who exercise their suffrage "is probably about equal now to the percentage of men who use theirs."

Emily Newell Blair is somewhat disappointed by the showing made by her sex in politics, but, while admitting that the granting of suffrage to women "has not brought about the millennium," Mary E. Woolley, president of Mount Holyoke College and disarmament conference delegate, feels that "it has meant a decided step toward better government."

THE CASH BONUS ISSUE

From the Topeka Capital.

Its 10 to 1 majority for immediate cash of $2,400,000,00 out of the Treasury places the American Legion where it must be licked by the country for its own best interests. It has a fine record. It never was defeated in war, but it is in for defeat now.

The Government is deeply in debt already and is constantly going deeper. Both July and August piled up a heavy deficit. The country is crippled and can not pay the taxes required to meet current expenses. Between now and next July a turn may and probably will come. But what the legion demands is nearly $2,500,000,000 cash in the present fiscal year, as soon as Congress assembles.

President Hoover flatly challenges this demand upon the Treasury. To give every former soldier a few hundred dollars, he points out, 21,000,000 American families would have to pay about 50 per cent more Federal taxes, when there is deep complaint of taxes. More than that, the program of recovery in credit and business would be completely wrecked. The only thing that halted the steady drain of gold from the United States and the hoarding of money was defeat of pork barrel legislation last summer and the strenuous endeavors to balance the budget. Both in Europe and at home assurance that reckless spending would be halted saved the money standard of the United States. The cash bonus is another pork barrel.

Two of the three candidates for President, Hoover and Norman Thomas, have set their face against the bonus. Mr. Hoover has served notice that the bill if passed will be vetoed. The third candidate, Roosevelt, is silent. Former Gov. Al Smith in a magazine article calls upon all presidential candidates to condemn the cash bonus proposition, and if this is done, the issue will not be in the national election.

Gov. Roosevelt will sooner or later be smoked out on the demand of the legion. If he pollyfoxes on this question it will be an important issue in the political campaign, or if he refuses to declare himself, or indorses the legion resolution at Portland.

The cash bonus in every aspect is wrong. While there is no justice in a demand that the hard pressed taxpayers shall give up $2,400,000,000 for thousands of ablebodied veterans, and for some who enjoy good salaries and incomes and even wealth, the Government would be handicapped in providing as it should do for veterans disabled in the war. There has been too much indiscriminate lavishing of benefits at the taxpayer's cost upon veterans not in any way disabled.

The appeal of the National Economy League, organized to promote tax relief, the executive committee of which includes Calvin Coolidge, Al Smith, Gen. Pershing and Gen. Harbord, among others, that "the legion demand must be fought to a finish," will appeal to the Nation.

POST EXCHANGE.

THE CRESCENT MOON.

Wee crescent Moon, why do you go so soon?
The silent hills are bidding you to stay;
The summer breezes say,
"O do not go away!"
And quivering trees, weighed down with fair festoon,
Sigh, "Linger, lovely Moon."

To wavelet's tune, we hear your child the loon,
And the dim echoes ringing in the sky.
Are you so very shy
You dare not heed that cry?
Oh stay with us, and do not leave so soon,
Slim, shining, crescent Moon!

DIANA KEARNY POWELL.

* * * *

WISE AND OTHERWISE.

JUSTICE HARLAN FISKE STONE—When we were married, it was arranged that I would handle the major problems, and my wife the minor problems. To date there have been no major problems.

DR. LUIGI VILLARI—The United States invented the League of Nations and then dropped it, just as it invented cocktails and then enacted prohibition.

BENITO MUSSOLINI—Prohition itself can accomplish nothing. More good can be done by providing people with good beer and wine than attempting to alter their habits.

WILLIAM Z. FOSTER—The so-called freedom of the American woman is a myth. Either she is a gilded butterfly bourgeois parasite or she is an oppressed slave.

GEORGE YOUNG—There is nothing remarkable about the fact that so many Olympic and world records have been beaten at this Olympiad. It is all due to the stimulating effects of California's wonderful summer climate.

FREDERICK KIESLER—America already has accomplished two great things in which Europe can not compete. America has developed the apartment hotel and the camp.

PROF. WALTER BOUGHTON PITKIN—Recently I looked up the education record of several hundred of those financiers who have ruined others in the past few years. Most of them were either college graduates or the recipients of honorary degrees from our American colleges. I can not be proud of an educational system that turns out guilty barbarians.

* * * *

COUNSEL.

And shall we take counsel of the old,
And bow before gray hairs and wrinkled eyes,
And flee adventure, fortune and surprise,
And fear to stray beyond the parent-fold,
And mock our youth that clamors to be bold
And pierce the vague unknown beyond the skies?
And shall we stay our hand for aged sighs
Because the blood in old men's limbs is cold?

Shall we believe that all advice is wise
Because it comes from old and withered lips?
For these same old men used to ride the skies,
And brave the sea in rotting, crazy ships,
And scorn advice and laugh with bold young eyes
At old men taking milk in feeble sips.

CHRISTINE COMBER.

* * * *

DREAMS AND DEEDS.

Out of the mystic depth of the subconscious mind with which we dream our dreams within dreams, come the deeds which mark the onward march of the human race.

The farmer boy, resting beneath the trees, sees the hosts of the city, himself in the midst, marching toward the great palace of noble deeds, feats of courage and of strength.

The boy, dreaming on the docks by the great sea, fancies himself sailing on ships putting out for strange and alluring ports and lands. He sees himself crashing through great forests and climbing high mountains, meeting strange people and bringing home to the land of his birth much that is rich and valuable.

The make-believe game which goes on so merrily under the shade of the porch, with brave little lads and their fair haired little girls taking part in the pageant of their own imagination, may foretell a future of leadership by men and women who carry on in the name of home and country.

The weary line of children, pacing their way to and from the factory, may have, in its midst, a dreaming lad or lass weaving a fantastic tale of a time to come when all children have time to play and study and enjoy the sunshine, instead of standing unending hours by loom or machine.

Who would decry the dreams of the one-armed man who always wanted to play the violin? Who would disparage his dreams when they hear his dark-haired son play marvelous tones from the dreams of his father, transmitted to the son?

The maiden who catches the song of the wind and the birds in the trees and transforms them into poetic dreams may be able to write down something which will enhance the happiness of the world.

V. P. W.

FROM A SENATOR'S DIARY

Being the Day-by-Day Observations of a "Member-at-Large" Set Down for His Own Satisfaction.

By the 97th Senator

Wednesday.

AL DAY is back in town after campaigning for three months in California with our unfortunate colleague, Solemn Sam Shortridge, who went down to defeat in the Republican primary before Tallant Tubbs, 35-year-old aviator. Al's duty was to accompany Sam on his speaking engagements and see to it that he kept on schedule. Sam had a large territory to cover and many of his speeches were broadcast, so that it was highly important that he observe the time. But Sam, in his twelve years of senatorial service, having grown accustomed to the Senate's "no-limit" rule on speaking, was so utterly lacking in "terminal facilities" that it was deemed

COLEMAN L. BLEASE.

necessary to send Al Day along with him to cut him off at the proper moment.

Al would sit beside him on the speaker's stand and give him a kick in the shins when it came time for Sam to quit talking. One day Sam became so absorbed in the subject he was discussing that he did not notice Al's warning. Al gave him another kick, somewhat harder than the first. But still Sam kept on talking. The situation was growing desperate and desperate measures were necessary. Al leaned forward and planted the toe of his heavy shoe against Sam's shin with the force of a football player getting off a 70-yard punt. That stopped Sam, but for three days thereafter he had to walk with a cane.

The senatorial contest in California now is a three-cornered contest between gallant Tallant Tubbs, William Gibbs McAdoo and the Rev. Bob Shuler, Los Angeles evangelist, broadcaster. Tubbs, the Republican nominee, is a militant wet, favoring outright repeal of prohibition. McAdoo, the Democratic nominee, is standing on the Democratic platform, favoring outright repeal, though personally a dry. Thus the wet strength will be split and the drys can concentrate on Shuler. Perhaps they can elect him.

Besides being the one dry in the contest, Shuler has one other big vote-getting asset—he is a martyr. His broadcasts were of such a character that the citizens of Los Angeles protested to the Federal Radio Commission. The commission upheld their protest and ruled the Rev. Bob off the air. His admirers are indignant and he is capitalizing the episode to the utmost.

Suppressing radio broadcasters by Federal ukase, however justified, does not seem to work out well. Some time prior to the Shuler incident the radio commission put its ban on Dr. Brinkley, the Kansas goat gland specialist. He moved his station across the Mexican border and continued talking to his Kansas followers just as before. And the way he is bedeviling Sunflower politics now is causing shudders to thoughtful men and women in both parties. If the commission had let him go on broadcasting without interference the Kansans probably would have been sick and tired of him by now. As it is they may elect him governor.

Thursday.

BAD news from Louisiana. Having copper-riveted his mastery of the State, Huey Long announces he will be free now to devote his entire attention to national politics. I interpret this as an announcement of his candidacy for the Presidency in 1936. It means also plenty of trouble in the Senate during the next few years. I consider Huey the smartest rabble rouser I have seen in the Senate in my time, not excepting even Tom Heflin or Cole Blease, and his capacity for mischief is almost limitless.

From now on we will have to contend not only with Huey Long, but with a Huey Long bloc, consisting of Huey himself, Representative Overton and Mrs. Hattie Caraway. Overton was Huey's candidate for the Senate against our old colleague, Ed Broussard, and with Huey's backing he made mincemeat of Broussard in the Democratic primary. His election to the Senate in November may be accepted as a foregone conclusion.

Mrs. Caraway is deeply indebted to Huey for her renomination, which in Arkansas is equivalent to election. When things looked dark for her, Huey gallantly went to her aid and stumped Arkansas for her. The vociferous and colorful campaign he waged for her brought results when the ballots were counted. Mrs. Caraway is no ingrate.

And so Huey, instead of being squelched as some people predicted, is in a much stronger position than ever. On close votes in the Senate he will control the balance of power and he will be in a position to do some fancy bargaining. It will make little difference to Huey whether Republicans or Democrats win the Presidency; his power in the Senate is assured.

Word also comes from Louisiana that with the primary out of the way, Huey now stands ready to take the stump for Gov. Roosevelt, whom he helped nominate at Chicago. This news, I am told, caused a heavy, sinking feeling at Democratic headquarters, where they would be much better pleased if Huey would follow the example of Al Smith and maintain complete silence throughout the campaign. Huey's determination to take the stump doesn't conform at all to their plans for carrying the conservative East. Still, they must be careful not to offend the Louisiana Mussolini. I am told that the strategy board will make every effort to confine Huey's campaigning to the west of the Mississippi and to see to it that none of his speeches are broadcast into the East.

Friday.

FOR seven years now "Young Bob" La Follette has enjoyed the distinction of being the "baby member" of the Senate. He was elected in 1925 to fill the vacancy caused by his father's death when he was just a few months over the age requirement for senators—30 years. He is now 37.

But this year he is going to be displaced as "the youngest senator." The Georgia Democrats have just nominated their youthful governor, Russell, age 34, to sit in the seat made vacant by the death of William J. Harris. In Georgia, as every one knows, the Democratic senatorial nomination is equivalent to election. So Mr. Russell, I assume, will be the new "baby member."

California was in a position to win the "baby membership" before Russell's nomination. The Republican nominee for the Senate in California, Tallant Tubbs, is just 35 years old.

Thus it seems we are due to get some "young blood" in the Senate. Perhaps it will end some of the jeering about the Senate being "the home for superannuated politicians."

In choosing Russell for the Senate, the Georgians relegated to private life one of the ablest Democrats in Congress, Charley Crisp. Crisp was first elected to Congress when he was a mere boy, back in 1895, to succeed his father, who had been Speaker in the early nineties. After filling out his father's unexpired term, he went back to Georgia, but returned to Congress again in 1913. Since then he has served without interruption, enhancing his reputation in each session. In the last session he had thrust upon him the arduous and thankless task of piloting the revenue

TALLANT TUBBS.

bill through the House. The House revolted and pushed his bill aside. Time and again, Crisp, fully aware that he was taking his political life in his hand, took the floor and tried to stem the tide of opposition to the measure. That he failed was due to no lack of courage and intelligence on his part. His defeat is a melancholy reminder of the danger of trying to be a statesman for constituents who prefer smart politicians.

Saturday.

COLE BLEASE seems to have lost his cunning as a vote-getter. Beaten for reelection when he ran two years ago, he attempted a comeback in the South Carolina senatorial primary this year against Ellison Smith. In the first primary he ran second, but mustered enough votes to necessitate a "run-off." There was fear for a time that Smith would be added to the rapidly growing list of "lame ducks," but in the "run-off" he showed far more strength than had been expected. He beat Blease by a wide margin. Some think this is the end of Blease politically, but he has shown remarkable recuperative power in the past and I wouldn't want to risk my reputation as a prophet by counting him out. It is consoling to think that he can't run for the Senate again for four years.

Although he doesn't get into the national spotlight often, Smith is one of the old-timers of the Senate. He has been a member since 1909 and is outranked in seniority by only Reed Smoot and Borah.

Whether the Republicans or the Democrats win the election, there is going to be a scramble for the House speakership. If the Republicans win the presidential contest it is considered likely they will carry the House also, in which case Bert Snell would be the probable choice for Speaker. If the Democrats win it is taken for granted that Jack Garner will take one of his gavels and move over to the Senate wing of the Capitol. The Alabamans already have a bid in for the speakership. They are booming Congressman McDuffie. R. B. S.

(Copyright, 1932.)

Mustapha Kemal Seen World's Greatest Living Statesman

To the Editor of The Post—Sir: The Turks have been for centuries the victims of slanderous propaganda, strikingly illustrating the power and influence of propaganda when not counteracted.

It will be admitted that up to the conclusion of the World War Turkey was a medieval and backward land, which is attributable not to the inherent character of the people, but to a corrupt and licentious government and to the enthrallment of a religion that afforded little inspiration to social, scientific and economic progress.

The World War liberated the Turks. For a long time before that event there had developed among the young generation a realization of the hopelessness of their country under its existing institutions, and a flaming aspiration for nationalism, for the regeneration of their country, for the advantages of modern civilization and freedom from interference by European powers with their internal affairs. Their opportunity came with the conclusion of the World War.

The leader in the regeneration and modernization of Turkey was Mustapha Kemal. When, after the 22 days' battle of the Sakharia the Turks of the present generation gave their savior, Mustapha Kemal, the solemn and tradition-hung title of Ghazi, "The Conqueror," they exhibited the change that has come over Asia.

Europe required three centuries to come out of medievalism, but Asia, in self-preservation, with the way pioneered by the West, accomplishes the tremendous change in half a generation. The Turks, counted but yesterday the most hidebound of all Asian peoples, have, indeed, done it in ten years. In Turkey as elsewhere the transformation was preceded by the painful rise of a generation of earnest, indiscreet, fanatical, patriotic new thinkers, but the amazing speed of the change itself, robbing Japan of the "record" in nation-remodeling to date, is due to the mental vitality and physical energy of one personality, still in his midcareer: Mustapha Kemal, the Ghazi.

Under the administration and leadership of Kemal, the caliph and the fez are gone along with the veiled faces of the women, the Arabic script, the old calendar, and many another handicap to modern progress, but not the psychology which made the Koran, the Turkish odes of love and leisure, or the mosque of Brussa.

Kemal is by far a greater man than Mussolini. He was confronted with a greater task, and has accomplished enduring results, whereas only time will tell, and after Mussolini is gone, whether or not the Italian state of his creation is built upon enduring foundations.

The Italian followed a devious path to power, varying from radical agitation to Fascism, and from activity as a spy in the employ of a foreign government to that of a superpatriot. Kemal followed a straight road from the beginning. Both showed great knowledge of the minds of men of their own and alien races with whom they have to deal. Both have courage and amazing energy. Mussolini is a better advertiser than Kemal. As to the comparative greatness of their work: Il Duce controls 60,000,000 people, the Ghazi 13,000,000. But Kemal has remade a nation in a sense not approached by Mussolini; and for clean-cut conception and execution of a seemingly impossible task, Kemal deserves recognition as the world's greatest living statesman.

It would be interesting to describe this wonderful man and tell of his personality, of something of his life, the methods by which he rose to fame, of his remarkable capacity for work, and of the methods by which he accomplishes so much; of his one romantic love and marriage, and of its brief and tragic results, &c., but want of space forbids.

Under his regime the Turkish peasant who once toiled, half-starved, in ignorance—his darkness lightened only by the "ecstasies" of some dervish or iman as to the paradise awaiting him in the world to come, now sends his children to school and is able to feed them properly. Instead of a degenerate sultan, whose jewels were a fabulous fairy tale, living in idle luxury as the shadow of God on earth, the Turk is governed by a president whose greatest concern is the welfare and advancement of his people.

It should be the earnest desire of the American people, and every effort should be made by them to the end that as time passes the relations between Turkey and the United States may grow more intimate and cordial, with the accompaniment of sympathetic understanding and mutual good-will and ever increasing commercial intercourse which will be of the greatest benefit to both countries.

It is the privilege of the writer to know personally his excellency, Ahmet Muhtar, the Turkish Ambassador to the United States. There is no finer gentleman than he, and no diplomat in Washington surpasses him in accomplishments and in gracious charm of manner and personality.

America salutes Mustapha Kemal and the Republic of Turkey, and wishes him and his people peace, happiness and prosperity.

ALEXANDER SIDNEY LANIER.

Foreclosure Papers Pasted on Collector

Cluj, Roumania, Sept. 24 (A.P.).—Peasant indignation over tax foreclosures reached the tar and feather stage in a nearby village, but since tar and feathers were not available, the farmer stripped the tax collector, smeared him with paste and papered him with his foreclosure notices.

Sports Found Check On Radicalism Peril

Tocopilla, Chile, Sept. 24 (A.P.).—Football, basket ball and tennis leagues at the American-controlled copper mines and nitrate plants in northern Chile have reduced radicalism, an investigation reveals. The threat of red outbreaks was serious until the sports program diverted attention from agitators.

PERMANENT

By EDGAR A. GUEST

Whatever else may come to pass,
The earth will keep its mat of grass
For human feet to tread.
The migratory birds each spring
Will northwards come to mate and sing
When winter snows have fled,
And laughter and delight will stay
Wherever little children play.

What changes fleeting time may cause
Will not affect the rigid laws,
Eternal and divine;
In every field, on every hill
Wild flowers will seed and bloom, until
The sun no more shall shine.
Beneath the pale moon's silver beams
Young hearts will sit to spin their dreams.

Though kingdoms rise at last to fall,
Man's life will scarcely change at all.
From cradle to the grave
There will always be cares to face,
Monotonous and commonplace,
And dangers he must brave.
But star and planet, stream and pond
Will hint of life somewhere beyond.

The ancient peoples gone away
Rejoiced to see their children play
And dream of wealth and fame.
Then slave and master, serf and king
Found life a strange, mysterious thing
And wondered whence it came.
And all who follow down the years
Shall know life as it now appears.

(Copyright, 1932.)

A CAMPAIGN LOG

By LAWRENCE SULLIVAN

IT is axiomatic in American politics that the progressive spirit of the great West always exhibits its most grotesque face in times of economic dislocation. It is not beyond understanding, therefore, that Dr. J. R. Brinkley, the celebrated goat-gland specialist of Kansas, is whipping up a political cyclone in the Sunflower State with his proposal to moderate the torrid summers of the wheat lands.

So far as the history of the white man goes, this is the first time the weather has been projected as a major campaign issue on the North American Continent, but the scientific simplicity of Dr. Brinkley's plan is even more appealing than its originality He would build a "good, respectable lake" in every county in Kansas, fill them all with water from somewhere, landscape the beaches for playgrounds and provide diving boards. While thus establishing a State-wide chain of public recreation grounds, he would also be adding thousands of square miles of water surface to Kansas, to moderate the weather. The hot winds which blow over the New Mexico sands in July and August would be tempered slowly as they passed over the successive bands of water. At mid-Kansas, the desert winds would be tolerable zephyrs, and at the eastern edge of the State they would be as a cool breath from Medicine Hat.

Along with this great boon to earth-bound humanity, Dr. Brinkley would provide to all Kansans, free school books, free medical attention, State pensions to the old and infirm, and unceasing political guidance—through his radio station just over the Mexican border.

That such a platform carried a tremendous appeal in sweltering Kansas during July and August goes without saying. By speeding through the State in a new 16-cylinder automobile, Dr. Brinkley has blown his independent gubernatorial campaign to amazing dimensions. Denounced as a quack and a fraud, he is yet feared as a demagogue of tremendous appeal.

Two years ago, when his name was not on the ballot, 183,278 Kansans wrote the good doctor's name in at the polls. Gov. Harry Woodring, the Democratic nominee, won the election with 217,171 votes, after thousands of Brinkley ballots had been thrown out as incorrectly marked. This year, Dr. Brinkley's name is on the printed ballot, and the slogan of his political barnstorming has been—

"Lower taxes for all the people."

Gov. Roosevelt's Program.

ENCOUNTERING these weird manifestations of confusion and bewilderment in the West, Gov. Roosevelt promptly became the astute practical politician in quest of the Presidency. Instead of setting his face resolutely against the legions of the regional demagogues, as both principle and patriotism dictated, he lifted high the banner of his great ambition and undertook to rally behind it every Dr. Brinkley, every Hiram Johnson, every George Norris in the land. Lacking a well-rooted philosophy of government which would have enabled him to sound his own battle cry and to enlist support for his own chart of progress, he set out instead to weld into a national party every sustained political grouch in the land.

In Kansas, he fanned the brush fire of agricultural distress with honey-words of academic idealism, which he called a six-point plan. In Montana, he walked for a day arm in arm with Free Silver, proclaiming the while his firm allegiance to "sound money." In Salt Lake City he uttered resounding platitudes on railroad control, and then hurried off to Washington and Oregon to apply the same empty phrases to the power utilities. At Sacramento, he embraced the "progressive thought and courageous public action" of Senator Johnson. The national policy then was rounded out with the statement in San Francisco, on Friday, that the projected new deal was calculated "not to hamper individualism, but to protect it."

That, as of today, is Gov. Roosevelt's personal platform.

If the United States is a Nation of frustrated and broken-spirited men and women who are convinced life is not worth the battle, it is a sure winner.

An April Pledge.

WARNING that the Democratic party already was headed in the direction of dreams and rainbows, former Gov. Alfred E. Smith, of New York, cautioned the Jefferson day gathering here, last April, against reliance upon empty words and glowing promises. While every one still is wondering what part Mr. Smith will play in the effort to elect Gov. Roosevelt, it is interesting to recall the Happy Warrior's stern warning against demagoguery:

> This country is sick and tired of listening to political campaign orators who tell us what is the matter with us. Few, if any, of them know what the cure is. Of recent months I have heard the old complaint explained over and over again, with a few trimmings here and there. It is a perfectly easy thing to say we must restore the purchasing power of the farmer. Fine! Of course we must. But how are we going to do it? I would sooner have a short handshake with the fellow who knows how to do it than to listen for a week to a fellow who knows only how to tell you what the trouble is.

The results in the Wisconsin primary this week have vested these words with the authority of high prophecy. And now that events have taken so truly the course he predicted in April, Mr. Smith is confronted anew with the pledge he gave his party and his country in that speech. The pledge was unequivocal. It was:

> I will take off my coat and fight to the end against any candidate who persists in any demagogic appeal to the masses of the working people of the country to destroy themselves by setting class against class and rich against poor. No relief can come from constant fault finding. Constructive proposals are the order of the day.

How to Display Flag of U. S. A. Shown in Rules of Army Officer

To the Editor of The Post—Sir: After viewing the parades that have been held this year I am prompted to send these rules for displaying the flag of the United States of America. No one would knowingly display it incorrectly, but it is done very often.

I copied these rules from a book prepared by a retired Army officer:

The flag should be displayed only from sunrise to sunset or between such hours as might be designated by proper authority.

When carried in a procession with another flag or flags the flag of the United States should be either on the marching right, or when there is a line of other flags the flag of the United States may be in front of the center of that line.

When the flag of the United States is displayed in a manner other than by being flown from a staff, it should be displayed flat, whether indoors or out.

Do not permit disrespect to be shown to the flag of the United States.

Do not dip the flag of the United States to any person or any thing. The regimental color, State flag, organization or institutional flag will render this honor.

Do not display the flag of the United States with the union down, except as a signal of distress.

Do not place any other flag or pennant above or to the right of the flag of the United States.

Do not let the flag of the United States touch the ground or trail in the water.

Do not place any object or emblem of any kind on or above the flag of the United States.

Do not use the flag as drapery in any form whatever. Use bunting of blue, white and red.

Do not fasten the flag in such manner as will permit it to be easily torn.

Do not drape the flag over the hood, top, sides or back of a vehicle, or of a railroad train or boat. When the flag is displayed on a motor car the staff should be affixed firmly to the chassis or clamped to the radiator cap.

Do not display the flag on a float in a parade except from a staff.

Do not use the flag as a portion of a costume or of an athletic uniform. Do not embroider it upon cushions or handkerchiefs or print it on paper napkins or boxes.

Do not put lettering of any kind upon the flag.

Do not use the flag in any form of advertising nor fasten an advertising sign to a pole from which the flag of the United States is flying.

Do not display, use or store the flag in such a manner as will permit it to be easily soiled or damaged.

Use bunting for draping, with the blue above, the white in the middle and the red below.

During the ceremony of hoisting or lowering the flag or when the flag is passing in a parade or in a review all persons present should face the flag, stand at attention and salute. Those present in uniform should render the right-hand salute.

When not in uniform, men should remove the head dress with the right hand and hold it at the left shoulder.

Women should salute by placing the right hand over the heart. The salute in a moving column is rendered at the moment the flag passes.

L. K. M.

Counterfeit Vatican Coins Are Appearing

Vatican City, Sept. 24 (A.P.).—Church officials are faced with their first counterfeit money problem since the Vatican became an independent state in 1929.

Numerous silver coins imitating the Vatican 5-lire piece have been put into circulation.

Church money has been issued in three series—those of 1929, 1930 and 1931. It is coined in the same denominations as Italian money.

Wild Wheat in Russia

Baku, U. S. S. R., Sept. 24 (A.P.).—Wild wheat, a rare plant anywhere, has been found in large quantity by an expedition of the All-Union Institute of Plants in the mountains of Azerbaijan. The wheat is notable for resistance to drought and cold.

LETTERS TO THE EDITOR

Jeff Davis' '68 Home In Memphis Doomed

Memphis, Tenn., Sept. 24 (A.P.).—Time and economics have decreed the passing of the once stately home where Jefferson Davis sought to rebuild the career that had sent him to the presidency of the Confederate States of America and later to prison as a conspirator.

Because rats ran through the hallways where once the social leaders of this Southern metropolis walked as guests and because crumbling walls threatened the safety of occupants, the city has ordered the destruction of the home where Davis lived from 1868 to 1874.

Still showing the effects of his imprisonment, despite a year spent in London as the guest of his friends, Davis came to Memphis in 1868 to establish his residence, renting the then imposing Court avenue structure.

The Confederate leader became president of the Carolina Life Insurance Co., but this venture was unsuccessful because of heavy losses.

When a son, William Howell Davis, died, the mother and father moved across the street on Court avenue. This home still stands. It was there that their oldest daughter was married in 1878. Tradition says Queen Victoria sent a wedding cake to the feast.

Jefferson Davis, seeking the soft air of the Gulf Coast, moved not long after his daughter's wedding to a spot near Gulfport, Miss., that is known as Beauvoir. There Davis wrote his history of the "Lost Cause" and there he died.

The home to be demolished is owned by the Memphis American Legion Post. The veterans have leased the lot, and on it a business structure will be built by a group of legionnaires to replace the celebrated Memphis landmark.

Automobile Menace Worse Than Liquor

To the Editor of The Post—Sir: Before prohibition there were a small percentage of people who caused considerable trouble and annoyance to the public at large, because of their intemperance. To reach this group and for other reasons too numerous to mention it was decided to take freedom away from everybody in this department of life.

Just how successful the attempt has been to tone down extremists, weaklings, grand scoundrels and those carelessly inclined is well expressed in an editorial headed "The Automobile Toll" in your issue of September 15.

It seems to me that nature is rather profuse in producing this class, therefore I see no sense in taking freedom away from all in an attempt to reach them. Of course the cold sober, selfish, reckless type of people who make our streets and roads so unsafe are the modern prototypes of the drunkards who used to clutter up the landscape before the automobile era.

The automobile and truck as I see it is a far greater menace when improperly used than liquor ever was, yet strange to say there seems to be no powerful movement going on to curb the activities of these death-dealing monsters. What has been done toward this end must have been very ineffective as shown by the casualty figures.

So far as I have been able to learn the automobile menace does not engage the attention of the organized prohibitionists. If this is correct, it seems most amazing that one form of abuse would heat them up so much while another leaves them apparently cold. Moreover, I have heard drys talk in belligerent tones about a liquor-soaked civilization, but I have never yet heard one of them talk about a gasoline-soaked civilization. And surely the constant smell of burnt gasoline in our city streets is ten times worse than the smell of wine or beer.

To me it's a funny old world, chock full of inconsistencies.

G. C. HART.

Baltimore, Md.

Hoover Is Termed Leader America Needs in Crisis

To the Editor of The Post—Sir: Civilization is confronted today as an aftermath of a destructive world war by the gravest economic crisis of modern times. And because of the crisis this republic is facing the spiritual test of its history where faith in the fundamental principles of country and loyalty to government are at stake.

The prolonged depression that has swept fortunes away, grievously depleted incomes, and brought industry to a standstill, thus throwing millions of men out of employment with consequent widespread misery, has filled the American public with tense anxiety. Due to the stress of misfortune men and women are thinking as they have not done in recent times, and under the surface is going on a tremendous change in public feeling. In this hour of peril every other need is subordinated to that of a great and sustained leadership able to pull them out of the morass in which they are sunk, for they realize at a time so crucial that the making of a false step through blundering or inefficiency might mean utter collapse.

By their adherence to the two major parties, which represent their political philosophy, the American people in general evince their satisfaction with the provisions contained in them for the administering of their affairs. These parties stand for the underlying principles of our country, for the individual's right to unlimited opportunity to work out his fullest potentialities, for the encouragement of free, untrammeled initiative whose results are shown in 150 years of magnificent achievements.

Of these great parties the Republican members at this date 5,000,000 more adherents than the Democratic, it has the splendid tradition of being in control of nearly every great crisis that has confronted the Nation, in which it has discharged the responsibilities imposed upon it in a worthy manner. On its roster are the names of the most brilliant presidential leaders of this republic. It is sound and conservative, yet generous in its outlook on life. It has won and held the confidence of men and women who have faith in its ability to protect their interests, to solve their problems and remedy their evils. It is first, last and all the time strictly an American party for American people.

The Republican convention in nominating for reelection the present Chief Executive played its trump card, for in this nomination it well knew from the experience of nearly four years of ceaseless trial, calling forth the fullest powers of initiative, of resource and of experience, it had a strong and dependable man who had measured up in a time of national stress to the exacting demands of the hour.

There is nothing spectacular or clap-trap about this man. In order to gain publicity he does not have recourse to shallow, sensational effects that delight those who crave excitement. He is quiet, reserved, self-poised, as befits the dignity of his great office. In order to promote his candidacy he makes no appeal to the discontented elements with promises of illusive reform. His recent address accepting the Republican renomination won by its deep and earnest sincerity the admiration of millions which it inspired with a feeling of renewed confidence. Modestly, but with candor, he recounted the achievements of his administration, with assurances of further efforts to afford relief and promote the return of prosperity that would justify a second term.

These achievements, so simply recounted, are the most impressive effected in modern times, constituting as they do the most powerful weapon to break an economic depression ever known. Already an aggregation of $5,000,000,000 has been erected as a bulwark of defense against the terrific onrush of the debacle, with its constantly recurring shocks that have weakened the Nation's morale.

When economy with retrenchment of expenditures, Federal, State and municipal, became vital to the Nation's comeback, he cut down all governmental expenses and superfluous bureaucracies. He has done what no other high public official in modern times has ever been known to do in voluntarily cutting his salary 15 per cent, thus evincing his willingness to share the results of the depression with the rest of us.

Probably there is no harder workingman in the country than its President, who is devoting the greater part of his days to the task of rehabilitation.

In instituting the Reconstruction Finance Corporation in order to save the fundamental industries from collapse and put business on its feet again so that reemployment on a large scale could ensue, he displayed scientific knowledge of basic economic principles. In establishing the home loan banks, in expanding the Federal Farm Loan System to sustain agriculture, and the construction of public works to relieve destitution, he has wielded master strokes to ward off further disaster. In these enterprises, if he had accomplished nothing else, he has given proof of sound statesmanship.

Through careful planning he has preserved our integrity at home and sustained our credit abroad. In order to do this, he has fought the insurgent elements in Congress in his determined efforts to be guided by his practical good sense in this emergency, unflinchingly opposing measures that his good judgment informed him were unwise. As the Troy Record says on the presidential veto of the Garner idea, "President Hoover does not risk civilization on wild, radical and fantastic panaceas." His program, so stable and well thought out, has and will continue to aid every branch of endeavor and relieve the wide sources of human need. And he is doing this without vainglory or noisy words as a simple duty to a public which has entrusted to him its security and happiness.

The sum total of Mr. Hoover's service to the American people is larger than that rendered by any President since 68 years ago. He is not obliged to belittle the achievements of the Democratic party, or to promise chimerical remedies for the ending of the depression, for acts speak louder than words, and he stands on the record of a beneficial administration in the days alike of prosperity and misfortune as the friend and protector not only of "the forgotten man," but of all the people of this Nation.

Let America show its appreciation of the skill and care to which is due its recovery from "economic sickness." Let it weigh well in the scales the known accomplishments of this conscientious, clear visioned and experienced President, with the promises of a volatile rival attempting to gain votes through stirring up class resentment by means of unfounded censure.

Let America thoroughly consider whether it will choose the safe, the sound, the economically minded leader, or the untried opponent, and then give its answer at the ballot box in November. It is for our own sakes that Mr. Hoover should bring to a victorious termination the most stupendous task any modern President has ever undertaken.

In conclusion let the writer say that this letter is written not from partisan interests, but from the highest motive of selecting the leader at this time best fitted by character, ability and experience, to aid us in our extremity. It is not written by a paid agent of any political organization, but on the initiative of a private citizen of this Republic, whose love of country with abiding faith in its institutions, is paramount to every other consideration, and who thus is inspired by the desire to bring her convictions home to others, and to stir anew by a clarion call the loyalty of a great people.

FLORENCE ELISE HYDE.

Ithaca, N. Y.

Opportunity Beckons to Help Hill Youths Get Education

To the Editor of The Post—Sir: None of us city dwellers possessed of the inalienable wealth that comes from an intelligent investment of time in education and travel can be so poor and needing help in this period of world-wide depression as are many of those veteran American families dwelling in the remote mountainous sections of the Southern States, traditional victims of poverty, want and illiteracy, and yet even now making every sacrifice that the children of this generation may have some education and even meager necessary clothing for school wear.

"Poor folk have poor ways." Stupid people are hopeless. But these mountain-marooned Americans of many generations of residential stock are not morons. They are ignorant because of isolation and illiteracy. Many of them are merely unfortunately uneducated individuals of extraordinary possibilities when given a chance to acquire learning and culture.

In southeastern Kentucky, on top of a low mountain ridge, miles from a regular postoffice and more miles from a railroad, is a group of eight or nine crude wooden buildings, with no electric lights, no telephone, no gramaphone, no radio, no piano, no organ, no running water, no fire protection, no daily newspaper and with only two periodical magazines, very few books and furniture mostly that made by hand from rough boards.

Such, in its crude condition, is Carcassonne Community Center, the educational and social mecca for the hill people from 20 miles round about in Letcher County. This center was established in 1926.

Thither converge some 130 boys and girls, on foot or on mule-back, but all of them eager for this opportunity for a schooling never available to their elders.

At Carcassonne live in one crude dormitory about twenty boys, and in another a like number of girls. Another building is the dining-hall. Another the wash-house. Two very small one-room buildings are the school rooms for lower and higher grades, up through high school classes in home economics, agriculture, sociology, history, algebra, geometry, English, Latin and French.

The boarding students pay $7 a month for board, lodging and tuition; some in actual money, others in such produce as the stinted parents can spare.

One building is a storeroom. Into it are brought the material donations that come by express to the railroad station at Blackey, Ky., by parcel post to Gander, Ky., and by ordinary mail direct to Carcassonne Community Center, Ky.

Parents and children receive these treasures of used clothing, used bedding, used books, used furniture and a variety of other things. But they do not get them as charity. The recipients pay for what they get: A few eggs for a hat, a chicken for a pair of shoes, a pig for a suit of clothes. The edible produce thus paid in becomes a part of the school commissary. When a family is so pitiably poor that it has nothing to trade for some worn necessity, then only does it get something for nothing.

The day pupils come trudging afoot to school from distant hillside homes and carry in their tin pails cornbread and clabbered milk for lunch. From just such a poverty stricken and stinted life in that same Kentucky emerged Abraham Lincoln. From like fine old American stock, needing nothing so much as a chance for an education, came Sergt. Alvin York in adjoining Tennessee, where he himself has created a mountain school of distinction and promise. The Lincoln Memorial University at Cumberland Gap, Tenn., near the junction of three States, is the largest and most ambitious educational effort to provide practical schooling for these mountain Americans who thirst for knowledge and the greater opportunities that they realize come with education.

For three years now the graduate and undergraduate members of the Alpha Xi Delta National College Sorority have raised and donated $1,000 a year to pay the salary of one teacher at Carcassonne, and they also have sent Christmas-time parcels of clothing to be distributed to children and parents in humble homes that have so little and delight so much in colorful magazine illustrations to "pretty" their bare walls.

Surely many happening here for the first time to learn of Carcassonne Community Center will be glad of an opportunity to make home packages of outgrown clothing and books and send them by parcel post before dreary winter's chill comes again upon that chrysalis of a citizenship which is not destined to go forth from that mountain top and crawl in urban slums or increase the criminal classes.

ARCHIE RICE.

Best Men Wanted In Public Service

To the Editor of The Post—Sir: Being a subscriber of your publication, I wish to state that I enjoy reading the terse paragraphs and bits of wisdom contributed by Robert Quillen.

In a recent issue of The Post, he sounded a warning note which is timely:

"A few years ago, in the midst of good times, I suggested that honors and decorations be used to make public service more attractive to able and honorable men."

This thought implies that our best minds and highest type of citizens do not seek public office; consequently, their ability is not known in the conduct of public affairs. Why? Many reasons could be ascribed. Would not one reason be that politics and self-interest actuate the conduct of so many men that the citizen sensitive to the higher motives hesitates to enter a field where he knows his efforts, though honest, would be of little avail?

Judging from newspaper articles concerning the recent session of Congress, we learn that many of our people were disgusted with the behavior of a majority in that body; for, seemingly they were dominated or influenced by lobbyists and organized groups clamoring for laws at the expense of the taxpayer, at a time when trade had registered its lowest mark and when the collapse of our financial structure seemed imminent.

Not without criticism is our new revenue bill, passed to meet a deficit so huge that the average mind can not grasp its significance.

Many statesmen and men of affairs believe that a measure could have been enacted to insure the required revenue, with many objectionable features eliminated and having a fairer distribution of the burden. Could it be intimated that the fear of losing a seat in Congress influenced a vote? If so, it is to be deplored.

Should this depression with its sickening distress become the means of correcting existing evils and arouse our voters to demand that our ablest and best men assume the responsibility of office, then our sad experience will not have been in vain.

WALTER I. PRIEST.

Bluemont, Va.

George Gets Royal Memento.

London, Sept. 24 (A.P.).—King George has been presented with a specially bound volume of the late former King Manuel's history of Portuguese literature.

LESS U. S. CONTROL OF RAILWAYS ASKED

U. S. Chamber Group Recommends New Transportation Policy.

(Associated Press.)

Less Government regulation of railroads was proposed yesterday to the Chamber of Commerce of the United States as part of a new national transportation policy designed to strengthen the carriers' economic foundation.

A special committee, under the chairmanship of F. C. Dillard, of Sherman, Tex., made the recommendation. It was ordered by the directorate to be sumitted to a referendum of the chamber's membership.

Urging that railroad managements be given back much of the responsibility of which they have been divested by law and regulation, the committee said:

"The fact of the matter is that wise, economical and efficient management is not advanced, but hindered, by a rigid regulation.

"The wisest, most economical and efficient management, of railroads as well as other business organizations, is where the responsibility for the operation and the earnings of a property rest upon the management, whose responsibility may not be shifted to some regulative commission."

Stabilization Proposed.

Specifically, the committee proposed stabilization of railroad credit by allowing the carriers greater flexibility in earnings according to business conditions; revision of the rule of rate making and repeal of recapture clause of interstate commerce act which compels the roads to turn into the Federal Treasury all of their net earnings above 6 per cent; adoption of measures which would enable the roads to adapt their organizations and operations to economic conditions and give them "fair opportunity to meet the competition of other forms of transportation."

Other recommendations included:

That railroad companies be permitted to engage in transportation on the waterways and highways on an equal basis with other carriers.

That Federal and State authorities allow prompt establishment by railroads of new rates to meet competition of other forms of transportation.

That the long and short haul provisions of the interstate commerce act be amended to place upon the rail carriers responsibility for determining whether proposed rates are reasonably compensatory.

"The railway industry has largely ceased to be a monopoly," the report said, "and must retain its position as the principal transportation agency of the country by adapting itself to the conditions as they exist.

"Railway labor should, in its own interest, recognize these facts and accept the necessary adjustment of wages, rules and working conditions."

Merger Held Not Enough.

Following closely upon announcement in New York Friday that the four major Eastern railways had agreed to the Interstate Commerce Commission's plan for consolidation into four big trunk lines, the report said:

"Consolidation will doubtless be of assistance in promoting financial stability of the carriers, but the fact remains that some of the larger systems, already well advanced on their consolidation programs, have had to have recourse to the Government for funds to meet their obligations in the present emergency. Adequate financial stabilization of railroads thus requires other measures in addition to consolidation."

The report suggested it should be the objective of national transportation policies to permit and encourage reduction of fixed indebtedness of railroads during prosperous times and thus render unnecessary in the future "such extensive borrowings as are declared essential and entirely justified in the present emergency."

What Today Means to You

By MARY BLAKE

"LIBRA."

IF September 25 is your birthday, the best hours for you on this date are from 11:10 a. m. to 1:15 p. m., from 4 p. m. to 6 p. m, and from 8:20 p. m. to 10:45 p. m. The only favorable period is from 2 p. m. to 3:30 p. m.

Favorable influences are promised by the stellar indications for Sunday, September 25. An atmosphere will prevail which will be conducive to relaxation and rest. In the evening, more stimulation will be in evidence, and this will be a good opportunity for young lovers to put their hopes to the test, as more than favorable consideration is predicted.

A child born on this September 25 will be, in early youth, seriously handicapped by physical ailments. Long before reaching adolescence, however, it will be normally healthful. Its disposition, though variable, will be affectionate; its moral convictions will be strong. "Persevere and conquer" will be its slogan.

You, if born on September 25, try to convey an impression of cynicism and boredom. You, however, only make yourself foolish in attempting any such role, for you are neither a cynic, nor are you easily bored. You take a healthy view of life and its problems, you are a good and a sympathetic listener and your heart is full of kindly feelings toward your fellows.

Not much of a student, you possess a faculty for hitting the nail on the head. Where a difficult problem is involved, you can generally find a practical and prompt solution. You are a good judge of character; this, however, is more intuitive than analytical. Your first impressions—and you should be guided by these—are invariably correct.

You are more of a spasmodic than a continuous, worker, but when you do roll up your sleeves and get down to it, you accomplish a great deal in a brief space of time. You try to control emotion, but do not succeed in doing so. In hours of stress, you stand revealed as a very human sort of person, and any one linking their fate with yours will never have cause to repent of the bargain.

Successful people born on September 25:

Thomas Whittaker, English author.

Charles B. Cochran, English theatrical manager.

Thomas J. Wood, brigadier general, United States Army.

Alfred Vail, inventor and coworker with Morse.

William Le B. Jenney, architect.

Vinnie Ream Hoxie, sculptor.

(Copyright, 1932.)

The Equality Of The BALLOT

. . . does not Indicate ECONOMIC *Equality!*

THE banker and the manufacturer, the hod-carrier and the stenographer are entirely equal when they indicate their choice for public office upon an official ballot. The vote of the humble hod-carrier has exactly the same effect as that of the imposing banker.

In newspaper circulation figures the same equality holds true until it is expressed in purchasing power. Ten thousand readers of one publication are equal to ten thousand readers of another publication--IN FIGURES . . . But, twenty thousand readers of one publication are entirely equal to thirty thousand readers of another publication when the first medium's circulation is concentrated among those families who do the bulk of the purchasing in retail stores.

In Washington, the 6,193 families who comprise the highest income group spend $15,327,675 annually for food; the 6,044 families who comprise the lowest income group spend but $1,722,160 annually for food.

The Washington Post reaches 5,795 families (93.57%) of the first group, but only 856 families (14.16%) of the second. On the other hand, a contemporary publication reaches but 2,198 families in the first group (35.49%) and 2,028 or 33.55% of the families in the lowest income, smallest purchasing group.*

On the basis of these two groups of newspaper readers, the food advertiser can appeal to a potential market of $14,486,585 as represented by the readers of The Washington Post while only reaching a potential of $5,968,030 in the other medium.**

This provides graphic proof of the value of "selected circulation" to all types of advertisers, particulary when it is realized that food expenditures require but 11% of the income of the first group as compared to 38% of the second.

In dollars and cents expenditures for clothing, shelter, heat and light, the value of "selected circulation" is demonstratable to the advertiser, as well as in so-called luxury items.

Seventy-eight cents out of every dollar spent in Washington's retail trade is paid out by the income group in which The Washington Post's circulation predominates. Only 22c remains to be expended by the 47% of the population remaining.

These are facts that will well repay the study and consideration of advertisers. Facts that have been established by independent and unbiased agencies. Facts that will be presented and analyzed for every individual merchant who is honestly determined to secure maximum dividends from his advertising investment.

**Figures established by survey of Dr. Daniel Starch, for the American Association of Advertising Agencies.*

***The total food market represented by The Washington Post in all income groups is $58,064,820; that of the other newspaper, $40,727,372.50 (Figures based upon A. A. A. A. survey and "Cost of Living" tables of the U. S. Department of Labor).*

The recent A. A. A. A. survey also established that 85% of The Post's daily circulation and 95% of its Sunday circulation was actually found IN HOMES.

The circulation of The Washington Post is confined 90% daily and 88% Sunday within the city and suburbs.

The Washington Post.

"The Capital's Greatest NEWSpaper"

Patrick Henry School P.-T.A. Elects Officers

New officers of the Parent-Teacher Association of Patrick Henry School in Arlington County, Va., were announced recently at the organization's first meeting of the year.

The officers are Mrs. R. Clapper, president; Mrs. Johncox, secretary, and Mrs. Pfiffer, treasurer.

Sons of Union Veterans Elect James W. Lyons

James W. Lyons, of 917 Eighteenth street northwest, was elected junior vice commander in chief of the Sons of Union Veterans of the Civil War at a national encampment session held last Thursday.

Mr. Lyons is treasurer of Lincoln Camp and has been a resident of Washington for many years.

Japanese Gives Soviet Huge Contract for Oil

Moscow, Sept. 24 (A.P.).—The Matsukato Co., Japanese oil importers, today signed a contract with the Soviet government for 200,000 tons of refined oil. Official Japanese circles here said M. Matsukato was not connected with the Tokyo government and that he acted solely in his capacity of private dealer.

Maj. Gen. Duncan Quits Legion in Bonus Protest

Lexington, Ky., Sept. 24 (A.P.).—Maj. Gen. George B. Duncan, retired U. S. Army officer, who commanded the Eighty-second Division and units of the First Division during the World War, today announced he had resigned from the American Legion because of that organization's advocacy of immediate payment of the bonus.

"I would not be a part of an organization taking that kind of stand," he said. "The recent bonus march was one of the most cowardly assaults on the Government I have ever heard of veterans taking part in. There is every indication that they were led on by politicians. The veterans did not understand what they were doing, but politicians made them believe payment of the bonus was something that was due them."

Monday Evening Club Will Discuss Relief

The winter's relief needs will be discussed by the Monday Evening Club at 8 p. m. tomorrow at the Willard Hotel.

Speakers will be Leroy Halbert, of the Board of Public Welfare; Walter S. Ufford, secretary of the Associated Charities, and the Rev. Russell J. Clinchy.

Daylight Saving Time Ended at 2 A. M. Today

New York, Sept. 24 (A.P.).—Daylight saving time ends at 2 a. m. Sunday.

In fifteen States, millions of people, cheery at the prospect of an extra hour's sleep, will turn the hand of their clocks back an hour before retiring tonight.

Gilda Gray's Family Faces Court Aid Quiz

Milwaukee, Sept. 24 (A.P.).—The family of Gilda Gray, whose quivering dance carried her from Mitchell street in Milwaukee to New York's Broadway and sundry theaters, is scheduled ot appear in court Tuesday because her father, Max Michalski, received $98 worth of food in county relief.

A Mammoth Sale of Rare Importance!

Your Dollars Bring You Double Value . . . COME and SAVE!

MONDAY, TUESDAY AND WEDNESDAY

Phone DIstrict 5215

PEOPLES DRUG STORES

"ALL OVER TOWN" —the better to serve you!

ONE CENT SALE

Fels Naptha Soap
Regular 8c Cake
2 for 9c
(Limit of 4 to a Customer)

Old Dutch Cleanser
Regular 10c Size
2 for 11c
(Limit of 4 to a Customer)
Take advantage of the low price on this popular dirt chaser.

Brings Out the Natural Beauty of Floors
Peoples Floor Wax
75c Pound Can
2 for 76c
Brings out the natural beauty of your floors and gives them added luster. Protects the finish. Buy several cans during this sale.

Made of Highest Quality Ingredients. Take
Peoples Aspirin Tablets
60c Bottle of 100
2 for 61c
A standard remedy for the relief of minor aches and pains. Peoples Aspirin are of the highest quality and purity. Every medicine cabinet should contain a bottle ready for use. Each bottle contains one hundred tablets.

10c Silver Plated TEASPOONS
2 for 11c
In the Frances Pattern. Here is an unusual opportunity to buy a set of these attractive silver plated teaspoons at a remarkably low price.

Regular 35c Value
Cannon Brand
BATH TOWELS
(Size 23 by 48 Inches)
2 for 36c
Every housewife in Washington will want to buy a supply at this special price. Made by the famous Cannon Mills. First quality towels made of good weight, highly absorbent material. Have attractively colored borders.

Fountain Syringes and Hot Water Bottles
$1.25 Value
Capitol Brand
Your Choice **2 for $1.26**
Full two-quart size . . . molded of a splendid grade of rubber. Fully guaranteed for one year but made to last many more! You may select two hot water bottles, or two fountain syringes, or a hot water bottle and a fountain syringe at this special sale price.

50c Pint
Grahams Milk of Magnesia
2 for 51c

$1.25 Bottle
Grahams Emulsion of Cod Liver Oil
2 for $1.26

60c Bottle
Wildroot Hair Tonic
2 for 61c

50c Tube
Mennen Shaving Cream
2 for 51c

25c Pint
Peoples Peroxide *of Hydrogen*
2 for 26c

25c Size
Mavis Talcum Powder
2 for 26c

Guaranteed $1.50
ELECTRIC TOASTERS
2 for $1.51
You can conveniently make two slices of golden brown toast at a time right at the table with one of these attractive guaranteed electric toasters.
Have guaranteed heating elements. Many of our customers will buy these during this One Cent Sale as they make fine Christmas Gifts that are sure to be appreciated.

$1 Eversharp Mechanical Pencil
2 for $1.01
Every boy and girl will want one of these Eversharp Pencils for their school work. Just the thing for office and home use, too!

Regular $1.50
Monroe Clinical Thermometer
2 for $1.51
These thermometers have been carefully tested and are guaranteed to register accurately. Your medicine cabinet should contain one.

25c Value
Tooth Brushes
2 for 26c
Choice tooth brushes in a variety of styles and shapes. Buy a new tooth brush for each member of the family at this special price!

35c Hand Brushes
2 for 36c
Selected bristles, firmly mounted in sturdy, handsome wooden backs.

10c Peoples Choice
Toilet Tissue
2 for 11c
Each roll contains 1,000 sheets of soft, absorbent tissue.

35c Value
Whisk Brooms
2 for 36c
Made of selected broom straw, strongly bound for long wear. Ring at top for hanging.

10c Cannon
Wash Cloths
2 for 11c
Highly absorbent wash cloths with pretty colored borders. Will give long service.

60c Pt. **Dethspray Insecticide** **2 for 61c** Mon., Tues. and Wed.

19c J. & J. **Adhesive Tape** **2 for 20c** ½ In. by 5 Yds. Mon., Tues. and Wed.

39c **Annandale Linen Stationery** **2 for 40c**

$3.00 **Electric Waffle Irons** **2 for $3.01**

98c **Fountain Pens** **2 for 99c** Mon., Tues. and Wed.

25c **Electric Cord Set** **2 for 26c** Mon., Tues. and Wed.

98c Vaginal **Douche Syringe** **2 for 99c** Mon., Tues. and Wed.

25c **Feenamint Tablets** **2 for 26c** Mon., Tues. and Wed.

50c **Barnard's Shampoo** **2 for 51c** Mon., Tues. and Wed.

35c **Grahams Violet Talcum, lb.** **2 for 36c**

50c **Frostilla Lotion** **2 for 51c** Mon., Tues. and Wed.

25c **Pocket Combs** (With Case) **2 for 26c** Mon., Tues. and Wed.

5c **Life Savers** (All Flavors) **2 for 6c** Mon., Tues. and Wed.

20c **Hershey Bars** ½ lb. plain **2 for 21c** Mon., Tues. and Wed.

The Plan of Our ONE CENT SALE:

Buy one article, featured in this announcement, at its regular price (not our cut price) and we will sell you another for one cent additional.

EXAMPLE: The regular price of Old Dutch Cleanser is 10c a can. Buy one can for 10c and secure the second one for one cent additional. Our buyers have carefully planned this sale and have endeavored to get sufficient quantities of merchandise, but naturally there will be a shortage of some items, so we suggest that you shop early. We reserve the right to limit quantities and refuse to sell dealers.

These deep cut sale prices are effective in our 34 Washington stores and in Peoples Service Drug Store in Alexandria, Virginia, and in Bethesda, Maryland.

More One Cent Sale Values!

25c Cinchotone Cold Tablets	2 for 26c
25c Peoples Seidlitz Powders, 10's	2 for 26c
50c Peoples Alcoholic Compound, pt.	2 for 51c
20c Zinc Oxide Ointment, tubes	2 for 21c
15c Borated Ammonia Water, pt.	2 for 16c
25c Peoples Brown Mixture, 4 oz.	2 for 26c
75c Peoples Imported Bay Rum, pt.	2 for 76c
35c Dobells Solution, Improved, pt.	2 for 36c
75c Water White Mineral Oil, pt.	2 for 76c
25c Peoples Cream Tartar, 4 oz.	2 for 26c
60c Grahams Sulphur Salve	2 for 61c
15c Sodium Bicarbonate, lb.	2 for 16c
25c Flowers of Sulphur, lb.	2 for 26c
10c Peoples Senna Leaves, oz.	2 for 11c
10c Peoples Cocoanut Almond Oil Soap	2 for 11c
25c Dermatone Skin Soap	2 for 26c
50c Manners Hair Trainer	2 for 51c
50c Barnards Lilac Vegetal	2 for 51c
75c Barnards Eau de Quinine Hair Tonic	2 for 76c
5c Peoples Hard Water Soap	2 for 6c
39c Scissors, 6, 7 or 8 inch	2 for 40c
25c La Cross Nail Files	2 for 26c
25c La Cross Tweezers	2 for 26c
19c Syringe Tubing, 5 feet	2 for 20c
25c Sanitary Belts	2 for 26c
5c Medicine Droppers	2 for 6c
10c Adbee Transparent Nipples	2 for 11c
98c Manicure Scissors	2 for 99c
10c Rubber Sponges	2 for 11c
10c Nifty Corkscrew and Bottle Opener	2 for 11c

50c IDEAL Tooth Paste
2 for 51c
A modern dentifrice for everyone. Thoroughly cleanses the teeth and also neutralizes mouth acids. Use it daily.

50c Barnard's Shaving Cream
2 for 51c
Gives a rich lather with either hot or cold water. No after shaving lotion is necessary because Razor-Aid contains Bay Rum.

35c Peoples Rat and Roach Paste
2 for 36c
A poison for rats, mice and cockroaches. In a form that is very easy to apply.

50c Manners Theatrical Cr.
2 for 51c
Removes make-up, dust and grime. Keeps the hands and facial skin soft, smooth and white. Buy a supply!

25c Barnards Zinc Stearate
2 for 26c
Prevents and heals chafing. Relieves sunburn, windburn and skin irritations after exercising.

25c Thompson's Castile Soap
2 for 26c
A strictly pure olive oil soap that is made in Spain. Recommended for tender skins. . . .

ONE CENT SALE OF
Pure Fresh CANDIES!

Regular 49c Lb.
Chocolate Covered
Almonds
2 Lbs. for 50c
Selected almonds in a thick coating of mouth-melting milk chocolate. Take home several pounds tomorrow.

15c Peanut Squares
2 for 16c

Your Choice of These
5c Candies
Chewing Gums (all brands)
Beechnut Mints (all flavors)
Beechnut Fruit Drops (all flavors)
V. D. Peppermint Patties
Mammy Lou Caramel Clips
Virginia Salted Peanuts, Pkg.
Spanish Salted Peanuts, Pkg.
V-12 Cocoanut Bar
Mammy Lou Peanut Bar
Cluster Pops
2 for 6c

25c Half-Pound Size
Chocolate Bars
(Your Choice of the Following)
25c Hershey Bars *with almonds*
25c Nestle's Bars *plain*
25c Nestle's Bars *with almonds*
25c Peter's Milk Chocolate Bars
Your choice **2 for 26c**
Pure, delicious bars of rich, wholesome Milk Chocolate, either plain or with almonds. A great favorite with the children . . . buy a supply tomorrow!

One Cent Sale in Our
CIGAR Dept.

Smokers will want to take advantage of the extremely low prices in effect at our Cigar Departments tomorrow. It will pay you to anticipate your needs.

Regular 5c
Amorife Cigars
(Perfecto Shape)
2 for 6c
Box of 50—$1.50
An unusual opportunity to buy a supply of these mild enjoyable cigars at a remarkably low price.

25c Can
Shur-Fyre Lighter Fuel
2 for 26c
The regular use of Shur-Fyre will eliminate trouble with your lighter, resulting from the use of an inferior fuel.

Regular 10c
Luis Martinez
Cigars
(In Boite Nature Box)
2 for 11c
Box of 50—$2.75

At Last! A Street Dress
That's an Afternoon Dress At Heart
from our $25 Dress Shop

our
Young Washingtonian
SHOP
shines in
Sport
as well as in
Dress Clothes

We can see grand times in store for this transparent velvet semi-formal gown with its bow of real ermine tails. Black, blue, green, garnet and brown. 11-17.... **$15**
Third Floor.

Sport about in the cold in this tweed coat with silk lining and Tipperary fleece interlining. Collar and cuffs smartly stitched. In brown, tan. 11-17. **$10.95**

A Dry Manhattan showerproof monotone tweed, tailored with plastron back, 2 slit pockets and belt (not to mention the silk lining and interlining) in sizes 11-17 ...... **$16.50**

Life is all velvet and gardenias in this gown for afternoon and informal evening wear. In black, blue, green, garnet and brown. 11-17 **$10.75**

You're a Fashion Truant, if you don't appear in one of these

Fur Felt HATS $5

You can tell the brand new ones by the way they sit on your head—way up in back and right down in front. Also by the squareness of the crown and the drape of the turban. Headsizes 21½ to 24.
Millinery Dept., Third Floor.

If you like a Washable Leather, buy

Cape Skin Gloves

Just as you choose. A pull-on or costume glove with clasp. An utterly plain glove, or one with contrast stitching or applique. A black glove or a brown, mode, beige or grey one. They're all very smart and very washable.
Glove Dept., Main Floor.

$1.95

They look like $39.75 Coats

These smartly Furred Monotone and Kempy

TWEEDS

are only **$29.75**

Richly furred with raccoon, wolf or caracul, these tweeds are just the things to knock about town and country in. Wine, brown, oxford, tan and green. Sizes 14-20, 38-46.
Coat Dept., Third Floor.

from our $25 Dress Shop!

Worn with its jacket, this black crepe dress with white crepe collar and cuffs can go to luncheon, to shop or to the cinema. Worn without its jacket, this black crepe dress with lace yoke and sleevelets is the life of any tea or cocktail party. 14 to 20.
Dress Dept., Third Floor.

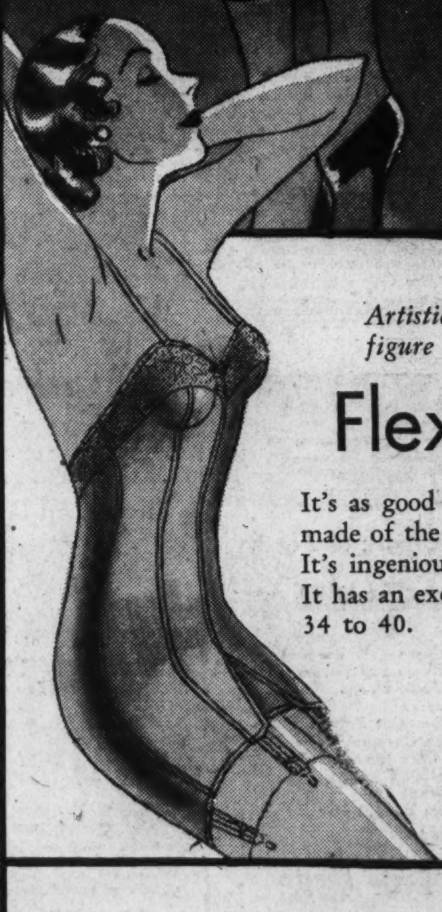

Artistic achieves the most scientific figure control in elastic corsetry in this

Flexees Corsette

It's as good as it's beautiful. It's made of the miracle fabric, lastex. It's ingeniously tailored in panels. It has an exquisite lace top. Sizes 34 to 40.

$10

**Miss King, Artistic Representative, will be in our corset department September 26, 27 and 28.*
Corset Dept., Third Floor.

You can tell by their Marcasite ornaments and Frames that they're really $1.95 and $2.95

HANDBAGS

On Sale Monday

$1.88

They're amazing for the money. Calf, Morocco grain and antelope suede bags in envelope, backstrap and zipper top styles. Black and colors.
Handbag Dept., Main Floor.

THE HECHT CO.

F STREET AT 7TH   FREE PARKING WHILE YOU SHOP HERE

NEWS FEATURES AND SPORTS

The Washington Post.

NEWS FEATURES AND SPORTS

M — WASHINGTON: SUNDAY, SEPTEMBER 25, 1932. — 11

FRENCH SENATORIAL CAMPAIGN DRAWING INTEREST OF NATION

Herriot and Poincare Prominent Figures in Races for Senior House.

VOTE-GETTING METHOD IS UNLIKE THAT OF U. S.

Hand-Shaking and Writing of Letters Favorite Ways of Getting Support.

Paris, Sept. 24 (A.P.).—Premier Edouard Herriot, whose "program speeches" will advise electors of his preferences, and Raymond Poincare, war-time president and former premier, who is best known of the candidates, are prominent figures in the French senatorial campaign now in full swing.

Electoral colleges will meet on October 16 to fill 111 of the 314 seats in the French Senate. This is about the same proportion of seats as will be filled in the United States Senate in the American election a few weeks later.

But French senators, who serve nine years, are not chosen by direct popular vote as in the United States. In the departments where elections are to be held a portion of each one's electoral college was recently filled by popular vote. These electors join with general councilors and municipal or other authorities in the departments to cast the final vote.

Herriot Standing Affected.

Premier Herriot's interest in the election is based on the knowledge that, no matter how firmly the government is supported by the Chamber of Deputies, it is also at the mercy of the Senate. It was the Senate that first overthrew Premier Herriot in 1925.

On Sunday, September 25, the premier plans to deliver an address at Gramat, the department of the Let. On October 9, just a week before the final balloting begins, he will make a speech at Mulhouse, on the German frontier.

Raymond Poincare, who was five times premier as well as president of the republic, has little doubt of the issue of his personal campaign for the Senate. He has represented his department of the Meuse in departmental councils or the national legislature for 48 years, and his return to the national public life is regarded as a foregone conclusion. At present, M. Poincare presides over the general council of the Meuse.

Personality Counts Much.

Personality and prestige of candidates are more important factors in election of senators than political affiliations.

Regular elections will be held in 32 departments in France proper and two overseas departments, Constantine, in Algeria, and Martinique, in the Antilles. In others, vacancies caused by deaths are to be filled.

On Sunday, October 16, the electors, who number from about 900 to 1,000 in each department, will gather in the principal town or city of their district, ready to begin balloting.

Competition is generally keen, and as many as three or four ballots may have to be taken before an "absolue majority" for any one ticket or any single candidate is attained. (This means a majority of all the votes cast, plus one.) In case the electoral college is deadlocked, the voting may be put over until the following Sunday.

Handshaking Effective.

Owing to the small size of the electoral college, there is little public campaigning of the kind known in the United States. Candidates may make speeches on preceding Sundays, at inauguration of local utilities or war monuments. The most fruitful campaigning is in handshaking and letter writing.

Two members of Premier Herriot's cabinet are up for reelection—Joseph Paul-Boncour, minister of war, who goes before the delegates of Loir-ta-Cher, and Abel Gardey, minister of agriculture, up for reelection from the Gers. Their failure to be returned would undoubtedly entail their resignations from the government.

Ten former ministers are among the other candidates. They include three of former Premier Tardieu's collaborators—Albert Mahieu, former minister of the interior; Charles Dumont, former minister of marine, and delegate at the Geneva Disarmament Conference, and Mario Roustan, former minister of education.

Fifteen deputies are seeking places in the senior house. The terms of office—nine years instead of four—constitute an attraction for them.

Science Will Show Nature on Dam Job

100-Year Task of Taking Heat From Concrete to Take Two Months.

Boulder City, Nev., Sept. 24 (A.P.). Dr. Ray Lyman Wilbur, Secretary of the Interior, explained here today how science proposes to take 43,500 British thermal units of heat out of the 3,400,000 cubic yards of concrete in the Hoover Dam.

The heat, generated by the setting of the concrete, he said, would take 100 years to remove without refrigerating devices. But the Government has ready 800,000 linear feet of 2-inch refrigeration pipe, with 16,000 couplings, for use in the dam structure. The plant will have a refrigerant capacity of 2,100 gallons a minute, at 42 to 65 degrees. It will remove the excess heat in two months.

The work of removing all heat in excess of 72 degrees will begin six days after placement of the concrete.

Lecture by William C. Grace.

William C. Grace will speak on "Life's Greatest Prize and How to Gain It" at 8 p. m. Tuesday at the Carlton Hotel. The lecture will be conducted by the Psychology Society of Washington.

Story of the Week

By J. BERNARD McDONNELL

INTERNATIONAL.

THE heavy sand of conflicting national ambitions has been liberally sprinkled among the wheels of the delicate and complicated international machinery set up to foster world peace and reduction of armaments and the outlook is far from bright for either the interrupted disarmament conference or the future of the League of Nations.

Germany's demand for equality of armaments, forbidden her by the Versailles Treaty, has been refused by other European nations, and President Hoover has said that the treaty was a matter for Europe, in which the United States did not propose to become involved. The President's statement followed receipt of press dispatches from abroad that Ambassador Edge and Senator Reed, of Pennsylvania, had told European officials that the United States believed Germany's arms demand at least inopportune. The President said he hoped Germany would continue to participate in the conference, but Germany, represented by Foreign Minister von Neurath, has served notice on the conference steering committee that she would not do so. Soviet Russia has taken a hand in the question. Foreign Commissar Litvinoff demanded immediate consideration of arms reduction.

Premier Herriott, of France, told a French parliamentary commission that he had proof Germany was secretly arming. Germany threatened to withdraw from the league if it attempted investigation of the charges without first according her full privilege of national equality, and gave formal notice of her purpose to reorganize her military defense. These questions have, for the time, overshadowed internal developments in Germany, where the political parties are preparing for a new Reichstag election on November 6.

Japan and Manchukuo.

Of greater concern at the moment, however, is the inflexible determination of Japan to maintain her conquest of Chinese territory, over which she has set up a puppet government to rule Manchukuo, a new state which she carved out of Manchuria and has formally recognized. Japan is a member of the League of Nations and recognized as a world power. Her Manchurian policy has been in direct opposition to expressed league principles. There have been threats she will withdraw if the league formally disapproves of her conquest. Whether she withdraws or not she has no intention of giving up what she has taken. Eamon de Valera, who is president of the present session of the league council, criticized Japan for recognizing Manchukuo so hurriedly, saying the league had abstained from any premature action. The council overruled Japan's efforts to have consideration of the Lytton report to the league postponed. Dr. W. W. Yen, Chinese delegate on the council, pleaded further delay would do harm. The Lytton report is to be made public October 1 and will be considered November 14 at the full league assembly.

The Soviet is reported ready to recognize Manchukuo. Moscow admits she will accord defacto recognition, but said that Tokyo reports that the Soviet was contemplating an immediate recognition de jure were premature. Japan is said to be gathering the sinews of war. Acquiescence of Russia in the Manchukuo conquest eases tension between Japan and Russia.

Efforts to bring about peaceful settlement of the Gran Chaco boundary dispute between Bolivia and Paraguay apparently neared success after many days of sanguinary fighting between troops of the two nations, but no definite agreement has been reached and more hundreds of men will be slain because they wear different uniforms. The fighting, incidentally, is over the exact boundary line in a wilderness which never has been carefully surveyed. The world-wide unrest found an echo in a cry for war from Colombians because of the seizure of Leticia, an Amazon River port, by Peruvians on September 1. The Colombian Senate voted $10,000,000 for national defense. The Peruvian government said the seizure was the outgrowth of a local situation and no troops had participated. In Brazil the Federals are beating back the Sao Paulo rebels.

A threat to starve himself to death won victory for Mahatma Ghandi and leaders of the various elements among the inhabitants of India asked Premier Ramsay MacDonald to withdraw the British plan for communal voting. The "untouchables" were set apart under the government plan, because the Indians themselves could not agree on any other plan. John Ellis, most famous hangman of England, killed himself after brooding for years over his executions.

NATIONAL.

SENATOR JAMES J. DAVIS, (Republican), of Pennsylvania, former Secretary of Labor, is fighting for his freedom as well as his political future before a jury in New York, where he is on trial on charges brought by the Government that he participated in a gigantic Nation-wide lottery. The Government charges Senator Davis knew and approved of the lottery and personally profited handsomely from it. The lottery was held for charitable work of the Loyal Order of Moose, it was said.

Reports of improved business conditions continued. The Federal Reserve Board's monthly statement indicated better conditions in August than in any other month for a long time. The Reconstruction Finance Corporation called for additional applications for loans to small, self-liquidating projects which would supply jobs. The Bureau of Labor Statistics reported an increase in employment but a decrease in wages.

A child was killed in a fight between strikers and private detectives employed by a South River clothing mill. Disorders were reported in the textile mill strike in North Carolina. The railroad unions sought the aid of President Hoover to head off the proposal of railroad executives to force another cut in wages. The union chiefs asked the Interstate Commerce Commission to approve a 6-hour working day.

The farmers' strike of the agricultural Midwest continued. The strike has extended to Minnesota. In Iowa Senator Brookhart, defeated in the primaries, is reported preparing to run as an independent on a farm relief platform. Dairy farmers in New York have threatened the milk supply of New York City, complaining of steadily decreasing prices offered them by dealers. Gov. Murray has ordered troops to prevent overproduction by some oil wells. Government figures placed the cost of living 1½ per cent higher in the last month.

Officials investigating the collapse of the Insull public utilities holding, may seek the extradition of the Insull brothers, Samuel, who is in France, and Martin, who is in Canada, as a result of study by receivers of the extraordinary manipulations of the gigantic holdings. There were preferred lists of persons who could buy below the market, but even these lost. Gar Wood set a new world speed boat record of 124.91 miles an hour on the St. Clair River in Michigan. Another effort to get Al Capone out of the Atlanta Penitentiary was launched by William E. Leahy, Washington lawyer, on the grounds that the statute of limitations had been ignored. The United States Public Health Service prepared a serum for Mrs. William E. Borah, wife of the senator, who is suffering from parrot fever and sent it by airplane to Boise, Idaho. William Beebe and Otis Barton went down 2,100 feet into the ocean in Barton's bathysphere. It was deeper than man ever before has gone.

LOCAL.

REPRESENTATIVE Joe Byrns (Democrat), Tennessee, chairman of the House appropriations committee, predicted that the so-called one-year slashes in Government salaries, would be continued another year. There have been 3,055 persons retired since July 1, because of provisions in the so-called economy law. The Civil Service Commission ruled that married workers were not entitled to promotion, but reversed itself.

The committee headed by Representative Shannon (Democrat), Missouri, investigating government competition with private business, returned to the National Capital and launched an attack on cafeterias in Government departments and heard criticism of the growth of the Bureau of Engraving and Printing.

A record breaking enrollment was recorded in the public schools at the opening of the new school year. There were 82,318 enrolled. They ranged from 5-year-olds to mothers and fathers of grown children.

As was expected, the Chesapeake & Potomac Telephone Co. appealed to the District Supreme Court against the recent order of the Public Utilities Commission reducing telephone rates 10 per cent. Utility companies also told the court they opposed the commission proposal that the court should pass on certain principles of valuation procedure in advance for guidance of the commission. Inspector O. T. Davis, head of the crime prevention bureau of the Police Department, outlined a plan for more effective treatment of juvenile delinquents, the basic principle of which would be to exhaust other means before a juvenile was actually charged with a law violation. In the last fiscal year the District consumed 31,708,870,000 gallons of water an average of 85,262,775 gallons a day.

The Chesapeake Beach Railway asked the Reconstruction Finance Corporation for a loan of $900,000 to improve its system. The Claiborne-Annapolis Ferry Co. opposed the granting by the corporation of a $10,000,000 loan for construction of a bridge across Chesapeake Bay.

George B. Speidel, 30, a postoffice employe, was held by the police after he had reported that Miss Sylvia Bochkin, 23, of Ozone Park, Long Island, N. Y., had hanged herself on a houseboat in which they were living up the river. Police believe his story.

Austrian Railroads Have More Pensions Than Jobs

65,000 Are on Active Pay Roll of Government-Owned Carriers, While 73,000 Are Drawing Retirement Pay; Deficit for Year to Be $14,000,000.

Vienna, Sept. 24 (A.P.).—The latest witticism aimed at the government-owned railways of Austria is that they have more pensioners than passengers.

That is an exaggeration. It is a fact, however, that the railways now have more former employes drawing pensions than active workers drawing salaries or wages. Figures revealed by Chancellor Engelbert Dollfuss show that approximately 73,000 Austrians are drawing railway pensions, as against 65,000 who are holding railway jobs.

Rost Van Tonningen, the League of Nations' financial committee representative in Austria, estimates that the railways' 1932 deficit will amount to slightly under 100,000,000 schillings ($14,000,000). In the face of so much red ink the pension list looms particularly large.

It should not be assumed, however, that the swollen pension list merely grew out of a political weakness for passing the good things of life around. Primarily its size is due to the fact that while the 65,000 active workers are working on the small railway network of a tiny Austrian republic, the pension list of 73,000 contains many who earned their pensions on the far-flung railways of the old Austro-Hungarian empire. It would have been better for the Austrian railways, no doubt, if most of these employes of the old lines had settled in Czechoslovakia, Hungary, Roumania and Jugoslavia; but they didn't.

Even hard-boiled advocates of economy are not urging wholesale cancellation of railway pensions; they insist rather on reduction of pensions, and a bill to this effect has been introduced into Parliament.

Meanwhile the two biggest items on the estimate of operating expenses for 1932 are: Payroll, $34,300,000; pensions and social charges, $16,800,000.

SWEDISH IMPORTERS WAIT WALES TRIP TO PRESS WAR CLAIMS

Planning to Seek Payment of $7,120,000 Held Due for Cargo Seizures.

CLAIM DEBT PRESENTS BARRIER TO NEW TRADE

Britain May Negotiate With Group in Attempt to Spur Industry.

Stockholm, Sept. 24 (A.P.).—Claiming England owes them 40,000,000 kroner (about $7,120,000) for merchandise confiscated during the World War, a group of 100 Swedish importers are preparing to do battle for their cause during the Prince of Wales' tour of Sweden.

The Prince of Wales, highest pressure salesman of the British empire, was expected to "drum up" business here for Great Britain as he did on his South American tour a year ago. But the importers, known as the "Association of Swedish Creditors of Great Britain," are determined to check any move he may make for increased trade until they have been given satisfaction.

A propaganda campaign was inaugurated by the importers even before the prince went to Copenhagen to open the British industrial exhibition there on Thursday. Sweden was his next goal and the campaign will be speeded up considerably during his stay here.

Cargoes Seized During War.

The Swedish association comprises importers whose cargoes were held up and seized by the British authorities during the war, who insist that Great Britain violated all rights of a neutral nation in making such seizures and who have fought for years for a settlement, claiming that England failed to make reparations in full.

These men have for years been angered by the thought that England, by not making full settlement, tried to punish Sweden for alleged pro-German sympathies during the World War.

It was during the British blockade of the North Sea that the Swedish cargoes found their way into British ports. Sweden, in company with Norway and Denmark, protested and asked for redress. When the war ended Swedish importers sent in a bill for approximately 100,000,000 kroner (about $17,800,000).

In 1919, the Swedish importers claim, England made full reparation to Norway and Denmark, but offered Sweden a general compensation amounting to 50 per cent of the value of the seized goods.

Some Refused to Agree.

Many Swedish importers agreed to the offer because, they have since said, of economic distress and a hope that England would settle in full when trade returned to normal. Others refused to agree, losing out entirely. More than that, they assert England made heavy deductions for storage and unloading costs.

The association was formed in 1925 and has since striven, ineffectually, its members say, for arbitration by an international court or for an agreement of some sort by the respective governments. England has for a number of years considered the matter closed.

The visit of the Prince of Wales and the Ottawa imperial conference have stirred the association to increased activity.

The Swedish Wholesalers' Magazine said:

"We understand very well the British desires and viewpoint. The visit of the Prince of Wales is in line with similar moves in the past, most certainly to arouse enthusiasm and support for English products.

Negotiations Possible.

"Swedish importers can never forget, however, the shameful aggression by official England during the war. The many millions of kroner that the British unscrupulously seized and then refused to return, in defiance of the most elemental rights, has put high barriers in the path of efforts to shape the soil for an increased market."

Capt. Axel G. Linder, secretary of the association, said:

"England today has an association of creditors of Russia, in the matter of British private property seized by Russia. We have an analogous association, directed at Great Britain, and we have dozens of importers who have refused to deal with Great Britain because of this matter."

There are indications England may have to deal with the association in efforts to negotiate more satisfactory trade agreements with Sweden.

Smoot Is Confident Of Trade Upswing

Senator, Back in Washington, Says G.O.P. Outlook Improves in West.

(Associated Press.)

Confidence in a "general business pickup" was voiced yesterday by Senator Smoot (Republican), Utah, chairman of the finance committee, upon his arrival from a cross-country trip.

"Crossing the country," he told newspapermen, "I noted more confidence. Money is easier and business surely seems on the pickup. I never saw crops so wonderful but, of course, the problem is getting good prices for them."

The Utah senator declared the Republican outlook in the West was "improving." He predicted President Hoover would carry Utah. He asserted Gov. Roosevelt's speeches had been "disappointing to the Democrats of the West."

North Capitol Association to Meet.

The North Capitol Citizens Association will resume meetings at 8 o'clock tomorrow night in room 130, McKinley High School.

Festival to Mark Anniversary Of Cathedral Foundation Stone

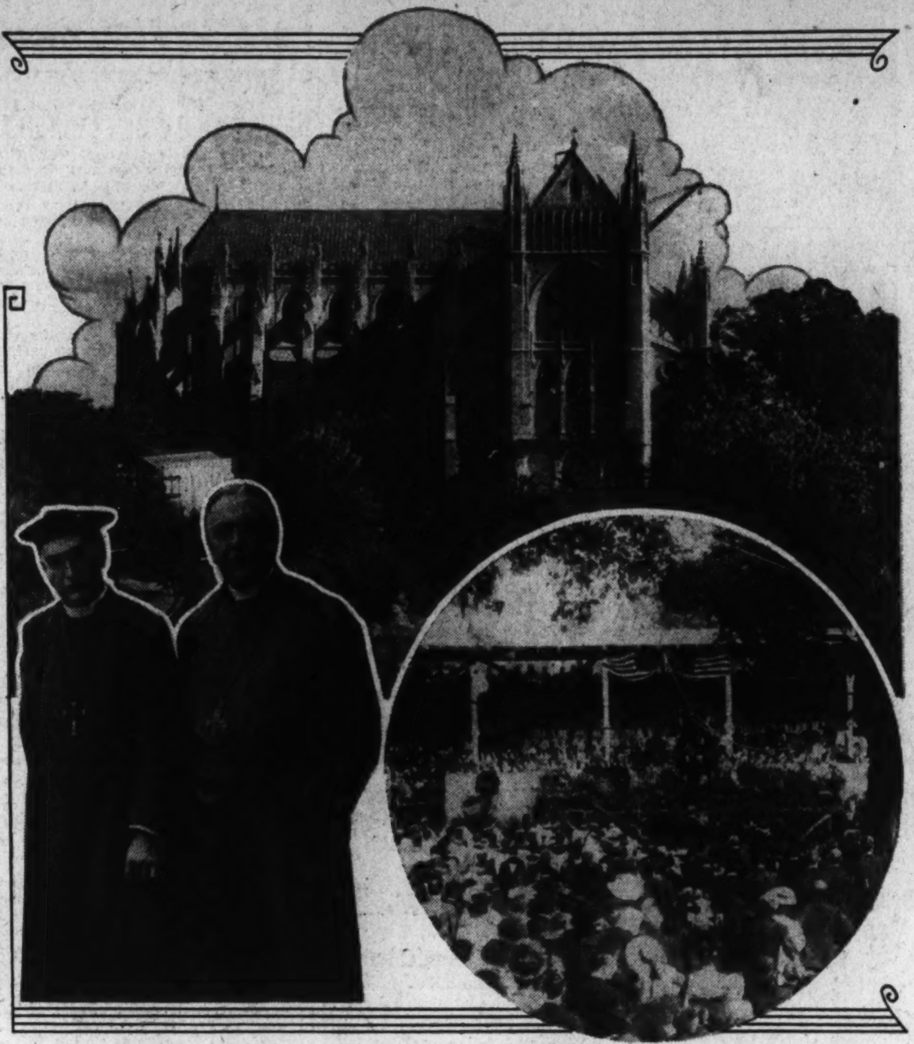

Twenty-five years in the history of Washington Cathedral will be celebrated Thursday on the anniversary of the laying of the foundation stone on September 29, 1907. The upper view is of the structure in its present state of construction. Below, on the left, are the Right Rev. and Right Hon. Arthur Foley Winnington-Ingram, Lord Bishop of London, and the Right Rev. James E. Freeman, Bishop of Washington (Underwood & Underwood). On the right, President Theodore Roosevelt, as he delivered the address at the ceremonies 25 years ago.

MEAT LEVY PLACED ON SOVIET PEASANTS

Shortage Causes Stalin to Order Supply to State From All Farms.

Moscow, Sept. 24 (A.P.).—The shortage in meat resulted today in a government edict under which supplies will be collected from the whole peasantry under a system operated in the same manner as taxation. For the next fifteen months every peasant family must deliver to the government at fixed prices a certain percentage of the meat it produces.

The decree, signed by Joseph Stalin, head of the Communist party, and V. M. Molotov, president of the council of people's commissars, subjects those who fail to complete their contracts to a monetary fine amouting to the market price of the undelivered meat.

The order was designed to prevent peasants from taking advantage of a recent decree permitting them to sell their surplus production in private markets. Its aim is to make it impossible for them to dispose of more than they should at the expense of their government contracts.

The government also canceled the July regulation which released all peasants within 50 kilometers of Moscow from the obligation of delivering their products to the government and permitted them to sell in private markets. The reason for abrogating this measure was the enormous increase in "speculation," or the activities of illegal middlemen in buying up peasant products and reselling them to the public.

The new meat decree, covering the period from October 1, 1932, to January 1, 1934, provides that each individual peasant family must sell to the government 40 to 50 kilos of meat, depending on the region, during the fifteen months. (A kilo is 2.2 pounds.)

Each collective farm family must sell 15 to 32 kilos, and those collective farms dealing with live stock must follow the following schedule: Dairy farms, 30 kilos of meat for every cow owned October 1; cattle farms, the same standard; pig farms, 120 kilos for each sow; sheep farms, 10 kilos for each ewe.

The collection periods are divided into five "quarters," providing for lower amounts at the beginning and increasing them each subsequent "quarter." When peasants are unable to deliver beef, pork or mutton, the decree stipulates that they may furnish chickens.

The official also increased from 130,000 to 300,000 tons the meat production assigned state farms during the fifteen-month period.

Another government decree refused a petition of certain collective farms which had asked the government to supply grain seeds for next spring. The decree held that all collective and individual farmers were responsible for providing their own seed. It was the lack of seed this spring, caused by the drought of 1931, which prevented the planting of as much acreage in 1932 as the government had counted on.

Iron Plant to Resume.

Sharon, Pa., Sept. 24 (A.P.).—Officials of the Valley Mold & Iron Co. announced today the Sharpsville plant will resume operations next week after having been virtually abandoned for several years. The officials declined to comment on the amount of employment the renewed operations would afford. The plant formerly employed 1,800 men.

Laying Was 25 Years Ago with Great Pomp and Ceremony.

Bishop Freeman to Make Commemoration Address on Thursday.

By ELISABETH E. POE.

The twenty-fifth anniversary of the laying of the foundation stone of Washington Cathedral on September 29, 1907, will be commemorated at a festival service of thanksgiving and prayer in the Great Choir and Sanctuary Thursday, Michaelmas Day, at 4 p. m.

The commemoration address will be delivered by the Right Rev. James E. Freeman, who also will celebrate on that day the ninth anniversary of his elevation to the episcopate. Thus the day will be one of dual rejoicing at Washington Cathedral. The cathedral choir of men and boys will sing the same te deum which was sung at the laying of the foundation stone 25 years ago. It is in B Flat by Sir Charles V. Stanford.

A cordial invitation is extended by the dean and chapter of Washington Cathedral to all member of the National Cathedral Association and other friends to attend this service. Both the North and South Transept entrances will be used. No cards of admission are necessary. There will be ample room for all who care to attend.

A cordial message from the Right Rev. and Right Hon. Arthur Foley Winnington-Ingram, Lord Bishop of London, who gave the salutation address at the foundation stone laying has been received and probably will be read at the service on Thursday. In this message the lord bishop declares that he maintains his abiding interest in Washington Cathedral and wishes the project success through the years to come.

Washingtonians have witnessed the progress of the cathedral on Mount

Continued on Page 17, Column 5.

BENNETT BALLOON RACE STARTS TODAY

Two American Entries Will Compete With Europe's Best in Classic.

Basel, Switzerland, Sept. 24 (A.P.). Two American balloons, one of which will be piloted by Ward T. Van Orman, thrice winner of the James Gordon Bennett trophy, will start from Basel tomorrow in the 1932 edition of the world's best-known balloon contest.

The gas bags will begin to take the air at 4 p. m. from the Gas Company Works. Unless a rare wind blows, the balloons will head southward over the treacherous Alps, taking almost the same course that Prof. Auguste Piccard's stratosphere balloon followed. The Weather Bureau announced, however, that there was a possibility the wind direction would be toward southern France, and the Mediterranean Sea.

The American entries for the Gordon trophy are the "Goodyear 8," piloted by Van Orman and R. J. Blair, and the "U. S. Navy," which won the American national balloon race last year, piloted by Lieut. Comdr. I. G. W. Settle and Wilfed Bushnell.

Germany, France, Austria, Poland, Switzerland, Belgium and Spain will compete for the cup. There will be sixteen balloons in all.

Van Orman not only will have to reckon with the champion "U. S. Navy" bag, but he will have to steer better than the veteran balloonist, Ernest DeMuyter, the Belgian who has won the race four times. The Americans will be greatly handicapped by the unfamiliar topography of the Alps, which makes landing a delicate task.

The balloons will be brought on the field early tomorrow and inflation

Continued on Page 17, Column 1.

Theory Earth Has Liquid Core Shaken by Findings

Discoveries Reported by Japanese Scientist Expected to Prove World Is Solid All Through; Study of Earthquake Waves Result in Announcement.

(Associated Press.)

If new discoveries reported by Dr. Akitsune Imamura, Japanese scientist, are substantiated, Capt. N. H. Heck, of the United States Coast Survey, said yesterday, they will establish that the earth is solid as a billiard ball and does not have a liquid core.

Dr. Imamura, as quoted in Tokyo dispatches, said his study of transmission of earthquake waves through the earth showed its interior is not liquid, but two and a half times "harder" than steel.

If Dr. Imamura's discoveries are borne out it helps clear up a sort of scientific paradox, Capt. Heck said. There was reason to believe the earth's core must be solid, but past studies of earthquake waves indicated it was liquid.

Scientists believed the core was liquid because one type of earthquake waves, known as "S" waves, which will not pass through liquids, apparently did not pass through the core. Dr. Imamura now reports he has found that "S" waves do pass through it.

The earth's core is about 4,000 miles thick, half the total thickness of the earth, and is believed to be composed of iron and nickel. It is under tremendous pressure, which at the center of the earth would amount to about 44,100,000 pounds to the square inch.

Earthquake experts for a long time have held that the earth's core has the same density as steel, but that it still behaved as a liquid so that it did not transmit the "S" waves. Geophysicists, studying the earth's interior, have found evidence that the core is two and one-half times as rigid as steel. Therefore the core might be both rigid and liquid at the same time, just as water might be held rigid under great pressure but would still remain a liquid.

The earth originally was a liquid mass, scientists believe, composed of both iron and silicates. These two substances would not mix, so as the earth hardened the iron was concentrated in the core, and the silicates formed the outside crust of rock.

DOCKET OF SUPREME COURT HAS NO CASES OF NATIONAL IMPORT

Volume for New Term Which Opens Oct. 3, However, Has Not Decreased.

SCOTTSBORO CASE SET FOR ARGUMENT OCT. 10

Oil Production Restriction in Texas Among Those of Interest.

(Associated Press.)

Invigorated by healthful recreation during a four-month summer recess, Chief Justice Hughes and his associate justices have returned to the Capitol to find the Supreme Court docket singularly free of controversial cases of national importance.

The volume of new cases, however, has not decreased. At the opening of the new term October 3 the court faces the task of disposing of approximately 415 cases, ranging from minor prohibition disputes to State boundary issues.

Should President Hoover be in Washington October 3 the court will call at the White House to pay its respects in accordance with tradition. Since Mr. Hoover opens his campaign at Des Moines, Iowa, October 4, he probably will not be here to receive the distinguished jurists.

Scottsboro Attack Case.

Eight cases, three involving death sentences imposed on seven Negroes convicted of assaulting two white women near Scottsboro, Ala., have been set for argument October 10. Police time and again were assigned to the Supreme Court in the Capitol Building last spring when Communists threatened to stage a demonstration in behalf of the men.

Among the interesting cases confronting the court are those challenging the acts of Gov. Sterling and the Texas Railroad Commission in restricting oil production; the validity of chain store taxes in Florida and Kentucky; the Colorado law regulating dentistry and the Tennessee tax on gasoline.

Dispute Over Boundary.

Other controversies include boundary disputes between Vermont and New Hampshire and between New Jersey and Delaware. The naval oil reserves return for another public airing in the claim of the Pan-American Co. to land in Elk Hills in California, and a claim of H. Leslie Parker, of Wyoming, to a share of the profits alleged to have been made by Harry F. Sinclair through the sale of stock of the Mammoth Oil Co., organized to handle the Teapot Dome lease.

Chief Justice Hughes combined recreation and business this summer while working as an arbitrator in a Latin-American boundary dispute. He will preside at the laying of the cornerstone of the new Supreme Court Building on October 13. The new home, a great marble temple, is being erected east of the Capitol. For years the Supreme Court has been meeting in the old Senate chamber of the Capitol.

President Will Join Y. M. C. A. Celebration

(Associated Press.)

President Hoover will send a message to the youth of the world through the medium of the Young Men's Christian Association on October 11, which is founder's day for the international institution.

The President himself will not speak, but will deliver a written message which it is planned to flash around the world by short wave radio. The celebration will be in honor of the 111th anniversary of the birth of Sir George Williams, founder of the Y. M. C. A.

Archeologists Gather in Italy

Representatives From 22 Countries Will Open Session Today.

Ravenna, Italy, Sept. 24 (A.P.).—Leading archeologists of 22 countries were gathered here today for a week's study of ancient Christian monuments. They will meet tomorrow in the first international congress of Christian archeology to be held in 32 years. Two others have been held one at Spalata, Dalmatia, in 1894, and the other at Rome in 1900.

Reports will be read on recent discoveries in Palestine, Italy, Greece and other countries, including finds by American expeditions. The mornings will be given over to visiting Ravenna's many monuments of interest and on Thursday the delegates will go to Pola and to Venice, where the congress will close October 2.

The entire pontifical academy of archeology is here in representation of the Vatican, together with various other church commissions and officials. Yale, Columbia, the University of Washington and other American centers of learning are represented, and Germany has sent eleven of her most distinguished scientists. Other large delegations are from France, England and Italy. Argentina is represented by Profs. Lopez and Planella, of Buenos Ayres.

Dr. George F. Bovard Dies in Los Angeles

Los Angeles, Sept. 24 (A.P.).—Dr. George Finlay Bovard, 76, president emeritus of the University of Southern California, died at his home here today after an illness of several months. He had been unconscious for several days. Two daughters were present when he died. They were Mrs. Charles W. Swiggett, of Los Angeles, and Mrs. John S. Malcolm, of San Juan Capistrano.

Dr. Bovard was graduated in 1884 from the university, of which his brother, Dr. M. M. Bovard, was president. He rose rapidly to places of executive power in the Methodist conference of California and Arizona.

VIRGINIA CITIES' TAX IS BELOW AVERAGE

$1.71 Per $100 Is Paid for 1930, or Per Capita Figure of $35.39.

Richmond, Va., Sept. 24 (A.P.).—After a comparison of tax rates in the seven larger Virginia cities with cities of comparable size elsewhere, Dr. William H. Stauffer, State tax economist, in a statement today said that the Virginia cities are favored both on the basis of the rate per $100 full value of locally taxable wealth and on the basis of rate per capita.

Dr. Stauffer's figures showed that all taxes of whatever nature collected in the seven Virginia cities average $1.71 per $100 estimated full value of locally taxable wealth for the year 1930, or a per capita average of $35.39. He compared these figures with the average rate of $2.38 per $100 of locally taxable wealth and a per capita of $55.10, which he found to have been collected in the same year in 69 cities of comparable size located outside the State.

In addition to setting forth the figures, the economist added that residents of Virginia cities are not required to pay taxes to the counties in which they are geographically situated, although residents of cities in other States pay taxes not only for the support of specifically municipal functions, but in addition are required to contribute to the tax sources of the counties in which they are located.

He produced other figures to show that the combined State and local taxes in Virginia "compare most favorably with the national figures on the basis of total wealth and population." He said the per capita State and local taxes in Virginia in 1930 averages $32.25, as against the average of $55.46 for the 48 States, and in terms of wealth Virginia's taxes averaged 1.55 per cent, as against 2.11 per cent for all the States. And on the basis of income, the Virginia burden of combined State and local taxes was 10.32 per cent, as against the national average of 9.87 per cent.

Jersey Ku Klux Klan Calls Mass Meeting

Paterson, N. J., Sept. 24 (U.P.).—Placards and circulars advertising a meeting of the Lief Erickson Chapter of the Ku Klux Klan have been posted and distributed throughout the country. The circulars read in part as follows:

"The klan rides again. Mass meeting of the citizens of Passaic County Wednesday night. National issues of the country. Should President Hoover be voted out? Should Gov. Roosevelt be President? Who caused the depression? Hidden foes of America? These and other questions will be ably set forth by a noted platform orator from Atlanta, Ga. None can save America but Americans. Americans must stay in the saddle. Americans must ride. Americans, your country is being downed by vicious foes. So, Americans on guard! Let's ride!"

Long Cancels Plan For Campaigning

Instead, Will Aid Senate Group in Inquiry Into Louisiana Vote.

New Orleans, Sept. 24 (A.P.).—Senator Huey P. Long today canceled plans for campaigning in October for Gov. Roosevelt and said he would "go to the train" to meet a Senate investigation committee coming here to inquire into Louisiana's recent senatorial primary.

The inquiry was requested by Senator Edwin S. Broussard, defeated for renomination by Representative John H. Overton, who had the backing of Senator Long and has State-wide political organization. Long said he would give the committee members every assistance possible in their investigation.

The primary hearings will get under way here on October 5 before Senators Connally, of Texas, and Bratton, of New Mexico, both Democrats. Senator Howell (Republican), Nebraska, chairman of the Senate campaign funds committee, said yesterday that Broussard charged the primary was not conducted "legally and properly."

Engineers Open Session Tomorrow

H. A. Wagner, of Chicago, to Be Given Medal at Convention.

The American Association of Engineers will begin a three-day session tomorrow at the Shoreham Hotel. The convention will be marked by award of the Clausen gold medal to H. A. Wagner, Chicago engineer, for distinguished service in behalf of the engineering profession.

Mr. Wagner has been a national director of the association for seven years. He has given considerable attention to unemployment insurance for engineers and has advocated an A. A. E. endowment fund to assist engineers during periods of depression. Award of the medal will take place Wednesday night at the annual banquet of the organization.

Arrangements for the session have been made under the direction of the local chapter of the society, of which Donald L. Chamberlin is president. A number of nationally known engineers will address the convention.

Two Boys Are Arrested After False Fire Alarm

Two 13-year-old colored boys were held here for investigation by Fourth Precinct police in connection with a false fire alarm at Fifth and I streets southeast last night.

Those held are Monroe Agge, 1121 Third street southeast, and James Matthews, 210 L street southeast. They were arrested by Privates J. A. Fleischauer and J. Bowers in the vicinity of the false alarm.

Banquet Set October 1.

The Secretaries Association, O. E. S., will hold a banquet Saturday, October 1 at 7 p. m. at the Y. W. C. A., 614 E street, at which time the worthy grand matron, Miss Edith A. Williams and the worthy grand patron, Mr. Paul B. Cromelin, will be the guests of honor. Members wishing to make reservation please notify the president, Mrs. Alice W. Newhard. There will be a special business meeting for members only next Saturday at 8 p. m. at the home of Mrs. Newhard, 4103 New Hampshire avenue northwest.

GIVEN $10 GOLD PRIZE

Post Staff Photo.

Mr. and Mrs. Michael Facteau, 1242 Monroe street northeast, married 49 years, receiving congratulations of Rev. Patrick E. Conroy, pastor of St. Anthony's Church, Twelfth and Monroe streets northeast. They were awarded a $10 gold prize presented by John F. Hillyard in the contest for the longest-married couple attending the carnival. Mr. and Mrs. Facteau were married May 29, 1883, in Bedford, N. Y.

POLLARD URGES USE OF R.F.C. AID FUNDS

Reports Survey Reveals Many Towns Not Planning to Seek Loans.

Richmond, Va., Sept. 24 (A.P.).—Gov. Pollard, in a statement today, said that although his special board of engineers aiding the Virginia advisory committee on self-liquidating loans has discovered numerous worthy projects in 100 towns and cities already visited, many of the communities show no indication of taking advantage of Reconstruction Finance Corporation facilities.

"It is not the intention of the governor to urge on any city or town the use of Reconstruction Finance Corporation funds," the governor's statement said. "However, I feel that it is my duty to seek aid in relief of unemployment, which was the purpose for which Congress passed the act, and the object of the law will be defeated unless communities having self-liquidating projects will cooperate by having the money spent to relieve unemployment in their respective localities. It is not proposed that these loans be repaid out of general taxation, but that they be paid by the persons using the facilities furnished."

He suggested that cities and towns can install waterworks, electric and power plants, gas plants, toll bridges, markets, paving and lighting projects if paid for by special assessments on benefited property; sewers and sewage disposal plants, public buildings, to be used instead of places now rented.

While all of these projects have not been declared self-liquidating by the Reconstruction Finance Corporation, Gov. Pollard considers them probably within the scope of the act.

Five Burned in Oil Well Blast.

Mount Pleasant, Mich., Sept. 24 (A.P.).—Five men were burned, two of them probably fatally, today in the explosion of gases about an oil well on which they were working. The explosion, which was followed by fire, occurred at Reed Well No. 4 in Greendale township, Midland County, east of Mount Pleasant.

ROBERTSON STARTS CAMPAIGNING IN 7TH

Democrat Opposes Bonus Payment Now; Favors Repeal Submission.

Waynesboro, Va., Sept. 24 (A.P.).—The promise that he would support measures for a balanced budget, sound currency, and a 25 per cent cut in Federal expenditures, was made last night by Maj. A. Willis Robertson, Democratic congressional candidate from the Seventh District.

Opening his campaign before a crowd estimated at 1,000 persons, the speaker launched an attack on the Republican administration which he blamed in large measure for the current economic depression. He said he would support the party's plank on prohibition, and asserted opposition to immediate payment of the soldiers' bonus.

Would Submit Repeal Plan.

Styling himself a member of the American Legion who was willing to champion all just claims of war veterans, Maj. Robertson said he did not believe the present condition of the National Treasury justified payment of the bonus.

Saying he stands with Gov. Roosevelt on the liquor question, Maj. Robertson asserted, "I have my foot on the bedrock of Democratic principle when I say that the people have the right to rule and the right to vote on laws affecting their personal habits.

Fought Against Saloon.

"I stood for that principle in the fight for a State referendum in 1914," he continued, "and I stand for it now with respect to submitting the repeal or referendum of the eighteenth amendment under the plan provided in the Democratic platform.

"I have always believed in and worked to submit the repeal or referendum of the eighteenth amendment under the plan provided in the Democratic platform.

"I have always believed in and worked for temperance. I worked to abolish saloons in Virginia and I will work to keep them abolished, prohibition I will trust the people." but as to the future policy of national

Mr. Robertson is opposed by Jacob Garber, Republican nominee.

Two Noted Southern Trains Fall Before Depression

Illinois Central Panama Limited and the Frisco Sunnyland Had a Romantic Hold Upon Inhabitants Whose Regions They Traversed.

(Associated Press.)

Memphis, Tenn., Sept. 24.—Two Southern railroads have withdrawn their best trains to save money and have brought anguish to hearts of little boys who would rather be engineers than kings or even cowboys.

The Illinois Central's Panama Limited and the Frisco's Sunnyland, institutions down here where trains and steamboats still are romantic things, have been driven to early graves by hard times.

The Sunnyland was what the folks in the Ozarks called the "Slow Train Through Arkansas." It came snorting around the mountains, always on time, and filled a fast assignment between St. Louis and Memphis. Songs have been written about it and tales always will be told about its speed.

The Panama, that sleek de luxe limited that followed the valley from Chicago to New Orleans, will never be replaced in hearts of thousands of persons to whom it was a timepiece and inspiration.

It was news when the Panama was late. A lavishly equipped train that made the 1,000-mile run in less than 24 hours, it was the pride and joy of the valley.

The train left Chicago several hours behind its sister, the Creole Limited, and hurried through the corn belt to Carbondale, where it grabbed its St. Louis sleepers at dusk and headed for the South. It crept over the long Ohio River Bridge at Cairo just as the evening mist rose, and as it rattled across the span the engineer would sit on his whistle cord to tell his passengers they were in the South and "a headin' fo' N' Awleans."

Kentuckians set their watches by its whistle, and as it streaked down Paducah way the folk knew it was time for a good-night toddy. It made few stops, but blew for the plantations as a signal to extinguish the lamps. It roared into Memphis around midnight, caught its breath and then slipped away through Mississippi.

Its firebox cast eerie glows against the levees in the murky predawn of the valley and its whistle echoed mournfully down the bayous, but to those who heard it year after year it was a friendly giant and as much a part of plantation life as the cotton gin, the mules and the mortgage.

Jackson, Miss., went to work by its arrival and south Mississippi towns knew it was time for a midmorning cup of black coffee when it thundered through the villages. Soon after it crossed the Louisiana line the Panama overtook the Creole and beat it into New Orleans by fifteen minutes.

The old Memphis accommodation, which was just a friendly little train with an Irish engineer, Mike Brady, who was pulling a throttle down here when Casey Jones was railroading in these parts, also is gone. It ran from Memphis to Tuscumbia, Ala., and everybody along the run knew Mike and his pudgy little engine.

Mike was so considerate that he installed a steam calliope on his engine so the shrill blasts wouldn't awaken the hamlets. And he played tunes on it.

Mike always left Memphis for Alabama in the evening, and as soon as he cleared the last green light of the yards he would strike up "Alabama Bound," and he came home at dawn, his calliope tooting "Memphis Blues" as his little engine took the crossings of the suburbs.

MANY APPLE TREES HARMED BY DROUGHT

Leaves Falling Prematurely and Crop Is Low, Survey in Virginia Shows.

Richmond, Va., Sept. 24 (A.P.).—A materially reduced apple crop in Virginia this fall was forecast today by Henry M. Taylor, statistician of the Federal State crop reporting service here.

Drought conditions, he said, have reduced both the size of the yield and the size of the fruit and in some instances actually have harmed the trees.

Grimes Golden, Delicious and Pippins, three of Virginia's most important marketable apples, are packing "far beneath expectations," Mr. Taylor said. He added that plentiful rainfall might "be of great service to the Winesaps and other late varieties which will not be harvested before the middle of October."

He said that extremely dry weather has caused some of the trees to shed their leaves prematurely and a number, already weakened by the 1930 drought, are dying.

Growers of early varieties of apples reported that their product is packing out from 50 to 65 per cent of the anticipated yield.

The carload movement of apples thus far also shows the decline in the Virginia apple crop. Up to September 22, the movement was 588 cars as compared with 1,700 cars to September 24 last year. The State's apple crop last year totaled 3,500,000 barrels. On September 1 of this year the estimated crop was 1,900,000 barrels. Even this forecast may be lowered materially, Mr. Taylor said, pointing out that "the actual amount of production will still depend on rainfall within the next few weeks."

He said that the best prospects for a heavy set of apples this year are in the north valley section.

New Air Mail Stamps Go on Sale Tomorrow

The new 8-cent air mail stamps and the 8-cent air mail stamped envelopes will be placed on sale at the main office and all classified stations of the city postoffice tomorrow morning, it was announced yesterday.

Special windows for stamp collectors will be provided at the main office, North Capitol street and Massachusetts avenue, and the Pennsylvania avenue station at Twelfth and the Avenue northwest. Letters mailed at these windows will receive the first day postmark of the new Benjamin Franklin stamp which will be established at 5 p. m. tomorrow, immediately after the laying of the corner stone of the new Postoffice Department Building.

POLLARD IS WILLING TO HEAR JONES CASE

Promises Full Audience to State Forester Who Was Asked to Resign.

Richmond, Va., Sept. 24 (A.P.).—If the case of Chapin Jones, State forester who has been asked to resign, comes before Gov. Pollard, the chief executive will give him full opportunity to hear whatever evidence is presented and to introduce any testimony bearing on the question, the chief executive said today.

Mr. Jones was asked to resign on or before March 1, 1933, in a resolution adopted by the State commission on conservation and development, which controls the division of forestry, and Mr. Jones replied that he would not.

Under the law, if the commission actually proposes to discharge him, the dismissal can not be made without the approval of the governor.

Gov. Pollard's comment was made in a statement issued after a brief conference with the forester today. It was designed primarily to deny reports that he had questioned Mr. Jones' professional qualifications as a forester.

"It is not true that I have ever entertained or expressed the opinion that Mr. Jones' store of information on forestry was inadequate," he said.

"On the other hand I have not up to this time heard any one question Mr. Jones' professional standing as a forester or his executive ability.

"As to this I shall hold an open mind until I hear from those who have knowledge on the subject.

"If and when the question comes to me, Mr. Jones will have full opportunity of hearing whatever evidence is presented and introducing any testimony bearing on the question which may be put in issue.

"The action by the commission, I presume, was founded on what they considered to be personal knowledge of Mr. Jones' qualifications.

"I have no such knowledge and, therefore, must rely on testimony."

Democratic Exposition To Have Many Features

The grand open-air exposition, political rally and carnival sponsored by the Democratic central committee of the District of Columbia and Democrats of Montgomery County will open October 8 on Georgia avenue, just over the District Line. The local Democratic group, with offices at 1320 G street northwest, is in charge.

A midway with 50 concessions and novelties, freak shows and amusements, band concerts and speeches will vie with fireworks in brilliance at night.

Daily Legal Record

FRIDAY, SEPTEMBER 23, 1932.
COURT OF APPEALS.
No session; adjourned from day to day.

DISTRICT SUPREME COURT.
Mr. Chief Justice Alfred A. Wheat and Mr. Justice Peyton Gordon presiding.

LAW PROCEEDINGS.

No. 81630. Chevy Chase Savings Bank vs. Sue D. Walker; judgment against defendant by default for $1,627.39, with interest and costs. Atty., Paul Sleman. (Gordon, J.)

No. 81475. Lillias Jane Hansen Woolsey vs. Peter Hansen; judgment of condemnation against $137.20 in hands of garnishee, National Savings & Trust Co. Attys., Darr & Darr. (Gordon, J.).

No. 81727. Inez H. Hemphill vs. Independent Taxi Owners Assn. and C. D. Chick; default judgment entered against the defendants and inquisition ordered. Attys., C. C. Caywood and Daniel Partridge 3d. (Gordon, J.)

No. 81738. The Washington Woodworking Co. vs. De Sibout Constr. Co.; judgment against defendant by default for plaintiff for $1,082.10, with interest and costs. Atty., John L. Chapman. (Gordon, J.)

No. 81644. William Wolfe vs. Whelan Drug Co.; motion of defendant to strike out first and second counts declaration granted. (Gordon, J.). Attys., Herbert S. Ward—Frost, Myers & Towers.

No. 81394. Lawson B. Culp vs. Paul A. Repper; security for costs ordered. (Gordon, J.). Attys., C. A. Thompson, Darr & Darr—Charles W. Arth, Leonard J. Ganse.

No. 77990. Carroll Electric Co. vs. Charles E. Wire; judgment against defendant by default for plaintiff for $1,600 with interest and costs. (Wheat, C. J.). Attys., Martin F. O'Donoghue, Martin J. McNamara.

No. 81861. William Fitzherbert West et al. vs. J. R. McCarl &c.; returnable September 30. (Wheat, C. J.). Attys., M. M. Wyvell, C. L. Rogers.

No. 81361. Oscar D. Humphrey vs. Kenneth T. Showers; time to amend declaration extended for ten days. (Wheat, C. J.). Attys., Warren E. Miller—Charles J. Brandt.

No. 81541. The White Co. vs. S. G. Park; oral hearing of motion for return of replevined goods advanced. (Wheat, C. J.). Attys., C. B. Garnett—A. W. Jacobson.

EQUITY PROCEEDINGS.

No. 52589. Percy H. Davis vs. Marylynn L. Davis; final decree annuling marriage. (Gordon, J.). Attys., Hallock P. Long—J. A. Breshahan.

No. 52940. U. S. A. vs. Fred Spassaro et al.; final decree for injunction (Gordon, J.). Attys., Leo A. Rover, H. W. Orcutt—O'Shea, Burnett and Goldstein. F. Joseph Donohue.

No. 54499. Paul Inoff vs. Robert J. Hoage, &c.; motion continued to September 30. (Gordon, J.). Attys., J. N. Halper, L. Ginberg—John J. Wilson, Paul J. Sedgwick.

No. 54404. L. M. King vs. Anna E. King; motion continued to September 27. (Gordon, J.). Attys., L. M. King, G. A. Parker—Nita S. Hinman.

No. 11362. Lunacy in re Rosalie S. Waters; auditor's report confirmed. (Gordon, J.)

No. 54830. Harry Goldberg vs. Jewelers Exchange, Inc., et al.; George H. Happ and Robert Timberlake appointed receivers; bond, $4,000. (Gordon, J.). Attys., E. C. Brandenburg, L. M. Denit—Harry Saidman.

No. 54550. Doris W. Holmes vs. Frank W. Holmes; returnable October 6. (Gordon, J.). Attys., Ray Neudecker—B. Emerson, jr.

No. 14563. Lunacy in re Apolonio de Los Santos; fee allowed guardian ad litem. (Gordon, J.)

No. 13711. Lunacy in re Francisco Comas; auditor's report ratified and confirmed. (Gordon, J.).

No. 52498. Marguerite Gingell vs. Edward B. Gingell; painting and papering of premises ordered. (Gordon, J.). Attys., A. L. Newmyer—Joseph A. Kaufmann.

No. 54094. Lillian Thomas vs. Paul Thomas; Ellis Logan appointed to defend. (Gordon, J.). Atty., C. Virginia Diedel.

No. 52216. William J. Hutchinson vs. A. Lincoln Hotels, Inc., et al.; trustees authorized to pay interest. (Gordon, J.). Attys., Harry A. and Clifford P. Grant.

No. 14670. Lunacy in re Anna Shopak; continued to October 21. (Wheat, C. J.).

No. 14671. Lunacy in re Katie Stewart; rule discharged and petition dismissed. (Wheat, C. J.).

No. 14669. Lunacy in re Kate Stivia; continued to October 21. (Wheat, C. J.).

No. 54490. Rigel O. Belt vs. William B. Richmond; pro confesso ordered and reference to examiner M. M. Murray. (Wheat, C. J.). Atty., Jesse H. Wilson.

No. 54337. Charles Ulrich vs. Alice Ulrich; Jacob Franklin permitted to intervene. (Wheat, C. J.). Attys., Sefton Darr; C. S. Baker—P. F. Myers, Harlan Wood, Frank R. Long.

No. 54511. Nicolo Anastasia vs. Frank L. Hawes; pro confesso made final; reference to auditor. (Gordon, J.). Attys., C. S. Baker, L. G. Anderson—Joseph A. Kaufmann, William B. Wolf.

No. 53162. Anna E. King vs. L. M. King; cause dismissed without prejudice. (Gordon, J.). Attys., L. M. King, G. A. Parker—Nita S. Hinman. Same in 54404 and 52717; same parties and same attorneys.

No. 52112. U. S. A. vs. Caroline Lentner; pro confesso ordered.

No. 53342. U. S. A. vs. James F. Long; order of publication.

No. 54053. U. S. A. vs. Francis Fitzpatrick; order of publication.

No. 54054. U. S. A. vs. Apostolos D. Katrivanos; order of publication.

No. 53393. U. S. A. vs. Jacob Friedrich Hartmann; pro confesso ordered. Attys., each case, Leo A. Rover, H. W. Orcutt. (Gordon, J.)

No. 2733. Bankruptcy in re Ralph S. Rinehart; adjudication and reference to Fred J. Eden, referee. (Gordon, J.) Atty., W. W. Stewart.

No. 2736. Bankruptcy in re Benjamin M. Rinehart; adjudication and reference to Fred J. Eden, referee. (Gordon, J.) Atty., Wm. W. Stewart.

No. 2168. District in re 2½ jars corn liquor; decree of condemnation ordered. (Gordon, J.) Attys., M. Pearl McCall, R. S. Greathouse.

District Training School No. 563. In re Shirley O. Farrell; decree of feeblemindedness. (Wheat, C. J.) Atty., R. I. Miller.

No. 2053. District in re square 257, &c. No. 2085. District in re square 461. No. 2044. District in re square 249. Each case order for return of check to be redeposited for same in court of registry. (Gordon, J.) Attys., H. H. Glassie, A. G. Lambert, A. H. Bell, jr.—James C. Wilkes, Wm. B. Wolf, I. Brill, W. P. Plumley, Hamilton & Hamilton; Jos. I. Weller, George W. Offutt, A. B. Fennell; Daniel S. Ring, Millan & Smith.

No. 2734. Bankruptcy in re Dick Missakian; adjudication and reference to Fred J. Eden, referee. (Gordon, J.) Atty., Philip Wagshal.

No. 2224. Bankruptcy in re Hugh J. Granger; referee appointed to make audit of final report and account. (Gordon, J.) Atty., Lowry N. Coe.

No. 54632. Brotherhood of Locomotive Firemen and Engineers et al. vs. Georgia, Southern & Florida Railway Co. et al.; rule continued to October 19; cause referred to assignment commissioner. (Wheat, C. J.) Attys., George M. Morris, Paul F. Hannah, O. J. Horn, C. E. Weisell, George P. Hoover, John J. Hamilton, John B. Hyde.

No. 2120. District in re Reservations A and B; payment from registry for parcel 18 authorized. (Wheat, C. J.). Attys., H. H. Glassie, A. G. Lambert, A. H. Bell, jr.

PROBATE PROCEEDINGS.
Mr. Chief Justice Alfred A. Wheat presiding.

Estate of Josefa T. Philip; petition for probate of will and letters testamentary. Atty., E. M. Toland.

Estate of Alpharetta Davis; petition for letters of administration. Atty., S. V. Gusack.

Estate of Daisy G. Myers; petition for letters of administration. Atty., J. F. Wilson.

Estate of Morris Bloom; petition for rule to show cause. Attys., Caywood & Partridge.

Estate of Ida Elizabeth Schwegler; will filed, dated October 28, 1927.

Estate of Rosa Langan; will filed, dated March 4, 1931; petition for probate of will and letters testamentary. Attys., Welch, Daily & Welch.

Estate of Samuel H. Cooper; will filed, dated March 4, 1919.

In re Dorothy Deane et al.; order appointing Benjamin Becker guardian of the estate; bond, $7,000. Atty., A. Miller.

Estate of Frederick A. Tschiffely; order continuing hearing on exceptions to September 29, 1932.

Estate of Annie Small Crowe; will filed, dated July 7, 1925; petition for probate of will and letters testamentary. Atty., C. H. Merillat.

Estate of Clarence M. Exley, jr.; petition for probate of will and letters testamentary. Atty., E. P. Moray. (Order appointing G. Frank Langford guardian ad litem.)

Estate of Odin S. Carr; petition for letters of administration. Attys., Sacks & Yockelson.

Estate of Frank H. Barts; will filed, dated May 15, 1928.

Estate of Norval Landon Burchell; will filed, dated April 2, 1927.

Estate of Louis Edelman; petition for probate of will and letters of administration c. t. a. Attys., Peyser, Edelin & Peyser.

Estate of William J. Cantwell; will filed, dated November 10, 1927.

CRIMINAL PROCEEDINGS.
Mr. Chief Justice Wheat presiding.

No. 48804. U. S. vs. Daniel R. Crissinger; violation 215, Criminal Code; nolle prosequi entered. (Gordon, J.)

No. 52199. U. S. vs. Arthur W. Henderson and Lawrence A. Wilson; joy riding; defendants committed.

No. 52372. U. S. vs. William Smith; assault dangerous weapon; nolle prosequi entered. Atty., Michael J. Lane.

Lunacy hearings occupied balance of session.

No assignment for Saturday, September 24.

LAWSUITS.

No. 81857. Hazel Gray, &c. vs. Fred Graebner; damages, $25,000. Attys., James A. O'Shea, John H. Burnett, Alfred Goldstein.

No. 81858. Burns Mortgage Co. vs. W. C. Bates et al.; note, $2,844.40. Atty., Richard D. Daniels.

No. 81859. Henry C. Selzer vs. Joseph Ottenstein; damages, $25,000. Attys., John Lewis Smith, John Paul Jones.

No. 81860. Michael J. O'Donoghue vs. Bedell & Co. et al.; rent, $2,250. Atty., Martin F. O'Donoghue.

No. 81861. William F. Fitzherbert West et al. vs. J. R. McCarl, &c., Comptroller, &c.; mandamus. Attys., M. M. Wyvell, C. L. Rogers.

No. 81862. Marion F. Wiley vs. U. S. A.; policy. Attys., Hamel, Parke and Saunders, A. C. Gray.

No. 81863. State of Maryland to use of Ransom R. Gibson vs. Elmer R. Jarboe et al., copartners, et al.; contract, $1,298.49. Atty., Samuel M. Boyd.

No docketed judgments.

MECHANICS' LIENS.

No. 15699. Sears, Roebuck & Co. vs. Elizabeth Grunwell; 1834 Ontario rd. nw., $240.71. Atty., Louis Pearlstein.

No. 15700. Libby Lumber Co. vs. John H. Dale, jr.; 1145 Sumner rd. se., $700. Atty., Louis Pearlstein.

No. 15701. Hechinger Co. vs. Christiana Georgiou; 802 H st. nw., $46.33.

EQUITY SUITS.

No. 54855. Corning Glass Works vs. Commissioner Robertson; patent. Attys., V. M. Dorsey, Alan F. Garner.

BANKRUPTCY PETITIONS.

No. 2734. In re Dick Missakian; voluntary action; liabilities, $1,856.02; assets, $600.85. Atty., Philip Wagshal.

No. 2735. In re Ralph Summers Rinehart; voluntary action; assets, none; liabilities, $1,436.38. Attys., W. W. Stewart.

No. 2736. In re Benjamin Maxwell Rinehart; voluntary action; assets, none; liabilities, $2,365.46. Atty., W. W. Stewart.

Democrats of Arlington Will Hold Mass Meetings

First of Series to Be Held Wednesday, in Clarendon; Intangible Assessments for Year Show Slight Shrinkage Over 1931, Green Reports.

ARLINGTON COUNTY BUREAU OF THE POST,
Tel. Clar. 509. Clarendon, Va.

Launching one of the most intensive campaigns waged in Arlington County in any presidential campaign, William L. Bragg, chairman of the Arlington County Democratic Committee, announces a series of mass meetings.

The first will be held in the Odd Fellows Hall at Clarendon at 8 p. m. Wednesday.

Representative Howard W. Smith, member of Congress from the Eighth Virginia District, of which the county is a part, and Robert Barton, of Winchester, Va., former member of the General Assembly of Virginia, will speak.

On October 5 a meeting will be held in the Jefferson firemen's hall at Virginia Highlands. The speaker will be State Senator Hill Montague.

On October 14 a meeting will be held in the auditorium of the Ballston firemen's hall, with Wilbur C. Hall, of Leesburg, Va., member of the General Assembly of Virginia, as speaker.

On October 19 a meeting will be held in Lyon Park Community House. The speaker will be David Satterfield, Commonwealth's attorney for the City of Richmond, Va.

The last of the series will be held the night of October 26 in the Cherrydale firemen's hall. William A. Wright, of Tappahannock, Va., member of the Virginia General Assembly, will speak.

Harry K. Green, commissioner of revenue for Arlington County, in a report on intangible assessments last night, states that a slight shrinkage for 1932 is shown over 1931.

The report follows:

A total of 16,213 capitations assessed in 1932 for a tax of $24,319.50, against 15,679 in 1931, for a tax of $23,518.50. This shows an increase in capitations assessed of 543, which reflects an increased population for 1932 of about 1,500.

The valuation on bonds assessed in 1932 is $2,766,966 for a tax of $13,834.83, against a valuation in 1931 of $3,110,028 for a tax of $15,550.14.

Money on deposit assessed in 1932 amounts to $1,127,340 for a tax of $2,254.68, against $1,101,985 for a tax of $2,203.97 in 1931. This classification shows an increase of money on deposit by the people of Arlington County in 1932.

Capital invested in business assessed in 1932 amounts to $1,859,920 for a tax of $13,949.40, and for 1931 $2,351,420 assessment for a tax of $17,635.65.

State income assessed in 1932 on $740,846 earned net income produces a tax of $14,508.99, while the earned income taxable for 1931 shows $814,776 for a tax of $15,498.12.

A slight decrease is assessed against public service corporations owing to general shrinkage and some portions of railroads being abandoned. In 1932, public service valuations amount to $1,981,719 for a tax of $48,297.80, while for 1931 the valuations amounted to $2,014,792 for a tax of $50,241.61.

Tangible property for 1932 shows an assessed valuation of $2,691,250, for a tax of $65,583.44, against $2,869,865 valuation for a tax of $67,086.87 for 1931. The loss in taxes on tangible property for 1932 is due to reduction in the tax rate.

The total State tax assessed for 1932, with the exception of State license taxes, amounts to $66,867.40, while in 1931 the amount of State tax assessed with same exception amounted to $74,406.38.

Thomas P. Littlepage is announced as the principal speaker at the second of the series of Republican rallys to be held Friday night in the auditorium of the Patrick Henry School at Arlington.

The Democratic Women of the Ballston Precinct will hold a benefit card party Tuesday night in the Democratic headquarters, Rees Building.

Lieut. Col. C. S. McNiell, professor of military science and tactics at Washington-Lee High School, announced last night the promotion of John Rixse, jr., to battalion supply sergeant and Cadets Frank Holford and Monroe Sims to color sergeants.

Mrs. R. E. Croettum, president of the Lyon Village Woman's Club, announces appointment of the following standing committees for the year:

Program—Mrs. F. A. Coffman, chairman; Mrs. I. C. Buchanan, Mrs. Clarence Croft, Mrs. Marwyn N. McKnight, Mrs. L. C. Carl, Mrs. D. N. Defendorf, Mrs. R. W. Livingston and Mrs. R. V. Billington.

Child welfare—Mrs. Marie M. Clark, chairman; Mrs. R. N. Owens, Mrs. John M. Stewart, Mrs. H. S. Goddard and Mrs. W. D. Martin.

Membership—Mrs. Marwyn N. McKnight, chairman; Mrs. Marie M. Clark, Mrs. H. B. Bates, Mrs. H. S. Omohundro and Mrs. W. J. Hendricks.

Current events—Mrs. H. A. Rodenhiser, chairman; Mrs. F. C. Myers, Mrs. Margaret Ford and Mrs. R. N. Owens.

Home—Mrs. H. A. Pratt, chairman; Mrs. D. J. Water, Mrs. F. M. Osborne, Mrs. T. B. Wyatt, Mrs. Virginia Woodin and Mrs. Oscar McCullen.

Social—Mrs. G. I. Staton, chairman; Mrs. J. P. Balster, Mrs. P. R. Miller, Mrs. L. B. Mann, Mrs. C. E. Leighty, Mrs. H. F. Smith, Mrs. H. A. Pratt and Mrs. Freeland F. Chew.

Sick—Mrs. R. W. Livingston, chairman; Mrs. F. M. Lewis, Mrs. H. B. Bates, Mrs. E. K. Melin and Mrs. P. Griffin.

Garden—Mrs. Freidinger, chairman; Mrs. S. G. Eareckson, Mrs. Frazier, Mrs. G. E. DeVaughan and Mrs. L. L. Harkins.

Library—Mrs. F. C. Myers, chairman; Mrs. Lane, Mrs. A. G. Dawson, Mrs. E. K. Melin and Mrs. H. B. Bates.

Civic—Mrs. L. C. Carl, chairman; Mrs. Joseph Haley, Mrs. R. W. Starkweather, Mrs. E. L. Bennett and Mrs. W. D. Medley.

The Thrifton Village Improvement League will meet tomorrow night at Grace Episcopal Church.

Mrs. Margaret L. McGonegal, of Clarendon, will be the representative of the State of Virginia on the national board of directors of the Woman's Auxiliary of the National Association of Master Plumbers.

The Ballston Citizens Association will meet Tuesday night at the firemen's hall.

Mrs. Joseph E. Shawhan, president of the Parent-Teacher Association of Washington-Lee High School, announces appointment of the following standing committees:

Program—Mrs. J. E. Rice, chairman; Mrs. Gladys I. Monroe, Mrs. J. O. Malott and Miss Florence Booker.

Membership—Mrs. C. E. Simmons, chairman; Mrs. Herbert Marcey, Mrs. C. E. Wiseman, Mrs. J. B. Lowell, Mrs. Frederic P. Dewey, jr., Mrs. J. A. Huff, Mrs. James Fuller Hayes and Mrs. Monroe H. Stockett.

Finance—Mrs. Edith Rogers, chairman, and Lloyd McCord.

Hospitality—Mrs. L. F. Ward, chairman; Mrs. Ivy Ransome, Miss Sallie Loving and Mrs. Amy A. Bustin.

Publicity—Grover E. Payne, chairman, and Mrs. O. E. Dause.

Publications—Miss Lena Wolf.

Night school will open at the Washington-Lee High School tomorrow night.

Classes will be held on Monday Wednesday and Friday nights.

Fort Reno School Design Is Ready

Will Be Submitted to Fine Arts Commission by Harris Tomorrow.

A design for the proposed high school at Fort Reno will be submitted to the Commission of Fine Arts by A. L. Harris, municipal architect, tomorrow.

The commission will also receive a design for a monument at Appomattox Courthouse in Virginia which has been authorized by Congress. This will be submitted by Brig. Gen. L. H. Bash, chief of the construction division, office of the Quartermaster Corps, War Department, who will also confer with the commission on matters relating to Arlington National Cemetery.

Waddy Wood will confer with the commission regarding a design for a memorial tablet of the Department of State. Plans for a Bicentennial exhibit at the Chicago Exposition of 1933 will be discussed. A tentative location for the Gen. Artemas Ward Monument is expected to be decided upon.

Hotel Men Appointed To Executive Committee

James C. Cleary, national chairman, has announced the appointment of Russell A. Conn, of the Hamilton Hotel, and John F. Letton, of the Raleigh Hotel, as members of the national executive committee of the hotel industry division, Roosevelt Business and Professional League.

The league, of which Jesse Isidor Straus, New York merchant, is president, has been officially designated by Chairman Farley, of the national Democratic committee, as the organization through which business and professional people throughout the country are being enlisted in support of Roosevelt and Garner. A. E. Judd, of Chehalis, is the league's State chairman for the District of Columbia.

Enrollment in Schools 90,339 on Friday

The first week of the 1932-33 year of public schools ended Friday with an enrollment of 81,842 in the day schools and 9,097 in the evening schools.

Enrollment in the white evening schools is 6,250 and in the colored 2,847. Elementary schools in both divisions have 50,090 students; high schools, 14,953; junior high schools, 14,748; vocational schools, 1,070, and teachers colleges, 981. The gain in the day schools is 4,135 over the enrollment at the end of the first week last year.

Hoover to Prepare Y. M. C. A. Message

Greeting Will Be Relayed Around World by Radio.

A message from President Hoover to the youth of the world will be relayed around the globe by amateur short-wave radio on October 11 in connection with world-wide observance of the 111th anniversary of the birth of Sir George Williams, founder of the Young Men's Christian Association.

Plans for the broadcast were disclosed yesterday by the Washington Y. M. C. A. At the White House it was indicated the President will not personally go on the air, but will give the Y. M. C. A. a written statement to be radioed under auspices of the American Radio Relay League, embracing 32,000 licensed amateur radio operators.

The presidential message will coincide with an international observance of Founders Day by the Y. M. C. A. and will inaugurate a Nation-wide campaign of expansion of the sphere of the Y. M. C. A. in this country, it was announced.

Prison Blast Kills One, Hurts Four.

Putnamville, Ind., Sept. 24 (A.P.). Lee Orr, 28, a machinist in the industrial section of the Indiana Penal State Farm here, was killed and four other persons were burned when a furnace exploded in the institution late today.

For Every Occasion

Glasses fashioned by Leese are becoming to the wearer . . . and besides the comfort of their corrective power, are always a pleasure to wear.

We make your glasses to conform to the contours of your face and features. You'll find them always an asset to your personal appearance.

Come in today for a fitting of really stisfactory glasses.

Leese Glasses Cost No More Than the Ordinary Kind

Expert Optometrists Always Available

M. A. Leese Optical Co.
614 Ninth St. N.W.

U. S. MILK MEETING CALLED BY VIRGINIAN

Senator Worth Smith, Jr., Wants Washington Parley in Price War.

Richmond, Va., Sept. 24 (A.P.).—State Senator Worth Smith, jr., today issued a call to milk producers throughout the United States to meet at a national conference in Washington, soon, to organize an association for the solution of the dairymen's distribution difficulties.

He said the object of the conference is primarily to "prevent distributors from using unfair methods of competition."

"I have no fault to find with the attitude of the milk consumers in this locality or elsewhere in the country," the senator said.

Problem at Stake.

"The difficulty in this whole matter lies between scattered or regionally organized farmers and those great milk distributing organizations backed by millions of dollars capital.

"The situation can best be handled nationally—not locally, for these huge national chains of distributors can bring milk from distant points and so thwart any attempt of a small group of farmers to get a fair price for their product or to operate their own distributing plants."

Meanwhile Senator Smith, who has been active in the local fight for better prices in the Richmond market, called a mass meeting of milk producers in this area, to meet here Tuesday morning. He said he would place before them a plan for establishing a farm-to-consumer distribution system under a farmers' dairies corporation.

Dispute Is Widespread.

In issuing his national call, Senator Smith said he understood dairymen are at odds with distributors in Sioux City, Syracuse, Philadelphia, Greater New York, Columbus, Detroit, Milwaukee, Atlanta, and in cities in the Dakotas and Oklahoma.

"My object," he said, "is to bring leading dairymen from all sections of the country to Washington for a conference and decide on a definite producers policy where the producers of milk throughout the country could, by lawful means, which they hold in their own hands, either cause the distributors to pay them a fair price for milk or distribute milk through their own privately owned corporations and prevent the present distributors from using unfair methods of competition. * * *

"It is of the utmost importance that we producers act together and as soon as possible, otherwise the farmers are in danger of bankruptcy and loss of what little resources they now have."

Trucks Will Undergo Tests at Fort Benning

The Secretary of War has directed that Company E, First Engineers, at Fort du Pont, Del., be moved by engineer trucks and trailers, augmented by a fleet of fifteen quartermaster experimental trucks from the Holabird Quartermaster Depot, Baltimore, to Fort Benning, Ga.

On arrival at Benning the trucks will be subjected to various tests and will be tested by the Field Artillery at Fort Bragg, N. C., for a period of ten weeks before returning to the Holabird Arsenal.

Cap and Gown March Set Today at Trinity

Seniors of Trinity College will open the school year this morning with the traditional cap and gown procession and mass. Miss Elizabeth Roham, of Ware, Mass., president of student government, and Miss Aileen Crimmings, of Newton Center, Mass., president of the class, will lead the procession.

The Right Rev. Mgr. James H. Ryan, rector of Catholic University, will be the guest of the seniors at a dinner tonight, to be followed by a reception. The closing feature of the day will be a serenade in which the entire student body will participate.

DOE
DEPENDABLE · OIL · ELEC-TRIC
BURNER
REDUCED PRICE
beginning at once—See it
Wallace Engineering Co.
1315 H ST. NW.

L. L. PERKINS
WILL BOND YOU.
United States Fidelity & Guaranty Co.
Phone National 0913. 1415 K ST. NW.

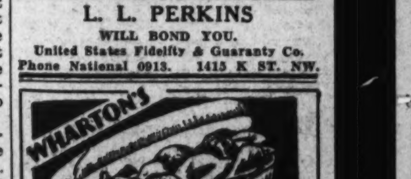

12 to 14 Individual Pieces Delivered Hot Any Hour Till Midnight. Or Drive to 2213 14th St. NW. $1.00
Call North 6617

G. W. ELEVEN VICTOR, 18-0; MARYLAND WINS, 63-0

Yankees 5-3 Favorites Over Cubs as World Series Nears

Walter Brown New Hope of McCarthy

Big Right Hander May Be Surprise Pitcher of Series Opener.

Old Feud Between 2 Cities Will Start on Wednesday.

By ALAN GOULD
(Associated Press Sports Editor).

NEW YORK, Sept. 24 (A.P.).—Just a couple of good brassie shots from the Polo Grounds setting where one of the greatest of baseball's intercity rivalries flourished in the days of Mathewson and Brown, of McGraw and Chance, the Chicago Cubs will cary the National League banner into action against those fearsome New York Yankees next Wednesday afternoon in the first game of the 1932 world series.

It was always a battle for the Cubs whenever they came to the "big town" in the old days, and it promises to be no exception this time.

The Yankees rule 5-to-3 favorites to win the championship, despite the questionable condition of their No. 1 long range gun, Babe Ruth, and the recently developed uncertainty over the pitching fitness of Lefty Gomez and Red Ruffing.

Yankees Unbeaten in Last Two Series.

How much these odds are based on the previous world series record of Ruth and Company remains to be seen. There is no encouragement for National League partisans in the fact the Yankees did not lose a single game in their last two championships, in 1927 and 1928, but the present circumstances are not calculated to strike unnecessary fear into the ranks of so resourceful and well-balanced an outfit as the Cubs. It should be a close and hard-fought series.

The prospects for a record opening crowd Wednesday are not very bright. Advance ticket sales have been below normal. Only a small percentage of the $5.50 and $6.60 tickets in the reserved sections of the grand stand have been sold. The main rush is expected the morning of the first game, when 22,000 bleacher seats at $1.10 and 12,000 unreserved grandstand seats at $3.30 go on sale at the Yankee Stadium.

The prospects are better for sellouts

Continued on Page 15, Column 8.

Pitt Overwhelms Ohio Northern, 47-0

Pittsburgh, Sept. 24 (A.P.).—The Golden Panthers of Pittsburgh ran wild over Ohio Northern in their football inaugural today, winning, 47 to 0.

The Ohioans were helpless before the vicious running attack of the Panthers, with Capt. Reider, Heller and Weinstock leading the offensive.

And the line over which Coach Jock Sutherland has shown so much concern, because it is built of green material, held like steel.

Pittsburgh got away to a flying start in the first period, registering two touchdowns. They continued their forceful attack in the second period with 12 additional points and then let down with a single touchdown and point in the third.

Sutherland lined up his second-stringers to face the visitors in the final period and they succeeded in adding 14 to the total against the exhausted, battered foe.

Vanderbilt Winner Over Mercer by 20-7

Dudley Stadium, Nashville, Tenn., Sept. 24 (A.P.).—Paced by Dixie Roberts, fleet-footed half back, who scored their three touchdowns, one after a 61-yard broken field run, the Vanderbilt Commodores opened their 1932 football season here today with a 20-to-7 victory over the Mercer Bears, of Macon, Ga.

Rutgers Held to Tie By Providence Eleven

New Brunswick, N. J., Sept. 24 (U.P.).—A fighting Providence eleven held Rutgers to a 6-to-6 tie before 5,000 in the season opener at Neilson Field today. Perfect weather conditions made for a fast game.

After both teams had scored in the second period on passes and end runs, defensive playing kept the count tied. Providence made a pair of goal line stands in the last minutes of play, when Rutgers threatened to score from inside the 5-yard stripe.

Why Pay More?

A 1st Class CAR WASH 65c

Complete LUBRICATION
SPRINGS SPRAYED
Including

STEERING GEAR
TIRE RODS
KING PINS
DRAG LINKS
GENERATOR
STARTER
FAN
WATER PUMP
DISTRIBUTOR
CLUTCH RELEASE BEARING
UNIVERSAL JOINTS
WHEEL BEARINGS
SPRING PINS
CLUTCH AND BRAKE PEDALS
ACCELERATOR AND RODS
WATER IN BATTERY

All For 75c

Super Auto Laundry, Inc.
"WASHINGTON'S LARGEST"
2 BLOCKS NORTH OF BALL PARK
2312-20 Georgia Ave.

Chicago Powerful In 41-0 Triumph

Stagg's New Shift Works Well as Monmouth Bows in Opener.

Chicago, Sept. 24 (A.P.).—The University of Chicago, showing more power than in any season since 1924, today opened its football season with a 41-to-0 victory over Monmouth College.

The Maroons scored in every period and although their play was ragged in spots they handled Coach A. A. Stagg's new shift in promising fashion. Touchdowns were scored by Sahlin, Birney, Summers, Page and Zimmer, who accounted for two, one of them an 87-yard return of a punt in the second period.

Monmouth threatened only in the first period, when a 62-yard drive took the ball to Chicago's 8-yard line, where the Maroons held for downs.

Schmeling 3-1 Choice Over Walker

Mickey Will Rely on Generalship, Body Blows Tomorrow.

By EDWARD J. NEIL.

NEW YORK, Sept. 24 (A.P.).—Weather and doctors permitting, Mickey Walker will have his twice-deferred chance Monday night to pop his left hook at Max Schmeling, and get the boxing business in out of the great outdoors before the snow flies.

The little fellow from Rumson, N. J., has come down to his great heavyweight opportunity handicapped by an attack of boils. Twice, within ten days, boxing commission physicians have examined the former welterweight and middleweight champion, and then ordered the warriors back to training quarters.

As a result the odds against Walker's whipping the sturdy, stolid German who lost his heavyweight title to Jack Sharkey this summer have lengthened steadily. Schmeling today was a 3 to 1 favorite.

Gate of $200,000 Is Predicted.

The postponements may have a favorable reflection in the box office. The new date for the fifteen-round engagement in Madison Square's bowl on Long Island falls just two days ahead of the start of the world series here. Predictions are for a gate of about $200,000.

Aside from boils, Walker is in grand condition, scaling around 172 pounds, and his style of warfare is the type calculated to cause Schmeling the greatest possible amount of trouble. Mickey is a fine boxer, sturdy, and at 31 smart enough after fifteen years in many rings to avoid Schmeling's most dangerous punch, a straight right-hand smash to the head.

Walker's ring generalship, ability to shift his fighting style abruptly, his craft and body punching ability at close quarters, make him a dangerous foe for Schmeling, who fought an uninspired battle losing his title to Sharkey.

Bout With Sharkey Sharpened Max.

Years younger, heavier, stronger, apparently blessed with limitless stamina, Schmeling has trained at Speculator, N. Y. He hits thunderously with his right hand. The Sharkey bout improved his timing, sharpened his boxing touch.

Probably the most dangerous handicap to Walker's chances of surviving fifteen rounds is his inclination to "cut easily" around the eyes. His skin seems to tear under glancing punches. He finished the fifteenth round against Sharkey badly cut and bleeding.

HOW RIVALS COMPARE.

Schmeling.		Walker.
26	Age	31
6 feet 1 inch	Height	5 feet 6½ inches
194 pounds	Weight	174 pounds
76 inches	Reach	70 inches
17½ inches	Neck	16 inches
12¾ inches	Forearm	13 inches
7¾ inches	Wrist	6½ inches
16 inches	Biceps	15 inches
43 inches	Chest	40 inches
47 inches	Chest (expanded)	44 inches
33 inches	Waist	30 inches
23½ inches	Thigh	24 inches
16 inches	Calf	16 inches
10 inches	Ankle	8½ inches
12 inches	Fist	12 inches

S. California Downs Utah Gridmen, 35 to 0

Olympic Stadium, Los Angeles, Sept. 24 (A.P.).—Supplanting speed for lack of power, the University of Southern California football eleven launched into its 1932 grid today by trouncing the Rocky Mountains champions, Utah, 35 to 0, before 40,000 persons.

Cornell Shows Power As Buffalo Bows, 72-0

Ithaca, N. Y., Sept. 24 (A.P.).—Cornell uncovered another powerful football team today as the big red squad buried the University of Buffalo under a 72-to-0 count at Schoellkopf Field.

Capt. Bart Viviano led the Cornell attack with three touchdowns, but it remained for a sub back, Geoffrin, to furnish the most spectacular play of the game. Going in for Beyer in the fourth quarter, Geoffrin quickly scored one touchdown on an end round which climaxed a steady march down field, and then, a moment later, raced 65 yards through the entire Bison team to score another.

BASEBALL TODAY, 3:00 P. M.
AMERICAN LEAGUE PARK
Washington vs. Philadelphia
TICKETS ON SALE AT PARK AT 9 A. M.

Typical Long Run by Maryland Back in Victorious 63-0 Debut

Post Staff Photo.

Norwood Sothoron, newcomer to the Maryland back field, is pictured racing goalward on his 65-yard gallop in the second period yesterday at College Park as a teammate takes the last Washington College defender out of the play.

NATS DEFEAT MACKMEN IN 10TH

McAfee Goes Route As Spencer's Single Wins 8-7 Game.

Special to The Washington Post.

PHILADELPHIA, Pa., Sept. 24.—Young Bill McAfee had a rocky road here this afternoon, but, sticking everlastingly to the task, rang up a ten-inning triumph over the Athletics in the latter's final home game of the season. The score of the former Boston Brave's success was 8 runs to 7, Catcher Spencer driving in the deciding run for the Nats in the tenth stanza.

What difficulties McAfee didn't encounter with the Mack hitters he found in a lurid throw by Joe Cronin that allowed the foemen to score two runs in the ninth inning, and thus cheated him of a victory in the regulation distance.

Spencer's Single Wins In Tenth.

But first up in the tenth, Cronin partly atoned for his bad play by working Tony Freitz for a pass. He went to second on Carl Reynolds' single to left. Cronin was forced at third on Kuhel's poorly placed bunt.

Then followed the fouling out of Ossie Bluege, but Spencer strolled to the batter's box and delivered a timely belt to center, a slap that drove Reynolds home with the winning run. Reynolds, incidentally, was the big gun of the Nats' win. He poled two singles and two doubles, drove in two runs and scored three of his own.

However, the hitting limelight must be awarded Jimmy Foxx, the new home run king of the American League. Maryland's proud gift to the big leagues hit his fifty-seventh home run of the season with the bases filled in the first inning.

With Williams, Haas and Simmons baseman in the first inning, the Nats found their 3-0 lead put together in the first half of the stanza completely obliterated. Singles by Rice and Myer, a walk by Cronin and Reynolds' first double of the afternoon accounted for the three runs.

Nats Rally to Tie Score In Sixth.

Tim McKeithan, who graduated to the A's from Duke University last June, opposed McAfee on the hill for the first nine stanzas. After a rocky start, McKeithan shut the Nats out without a hit for the next four innings but in the sixth Cronin, Kuhel and Reynolds hit successive singles that tied the score at 4-4.

Roger Cramer, batting for McKeithan, opened the ninth with a sharp single to right. He advanced to second on Williams' single. Mule

Continued on Page 15, Column 7.

TOO LATE

WASHINGTON	AB	R	H	O	A	E
Rice, cf	5	1	1	8	0	0
Myers, 2b	5	0	1	3	4	0
Manush, lf	5	2	1	2	0	0
Cronin, ss	3	3	2	2	4	1
Reynolds, rf	5	2	4	1	0	0
Kuehl, 1b	5	0	1	8	0	0
Bluege, 3b	4	0	0	0	4	0
Spencer, c	5	0	2	6	0	0
McAfee, p	4	0	0	0	0	0
Totals	41	8	12	30	12	1

PHILADELPHIA	AB	R	H	O	A	E
Williams, 2b	5	2	2	2	3	0
Haas, cf	5	1	2	2	0	0
Madjeski, c	5	0	1	3	2	0
Simmons, lf	4	1	0	0	0	0
Cramer, lf	1	1	1	0	0	0
Foxx, 1b	4	2	2	17	1	0
McNair, ss	4	0	0	1	5	0
Miller, rf	5	0	2	3	0	0
Dykes, 3b	4	0	0	1	4	1
McKeithan, p	2	0	0	1	4	0
Freitas, p	0	0	0	0	1	0
Totals	39	7	10	30	20	1

Washington	300 001 030 1—8
Philadelphia	400 000 012 0—7

Runs batted in—Reynolds (3), Kuhel (3), Spencer (2), Foxx (4), Miller, Haas, Madjeski. Two-base hits—Reynolds (2). Home run—Foxx. Stolen base—Manush. Sacrifice—McAfee. Double plays—Myer to Cronin to Kuhel; Madjeski to Williams to McKeithan; Cronin to Myer to Kuhel. Left on bases—Washington, 7; Philadelphia, 6. First base on balls—Off McAfee, 4; off McKeithan, 2; off Freitas, 1. Struck out—By McAfee, 4. Hits—Off McKeithan, 10 in 9 innings; off Freitas, 2 in 1 inning. Losing pitcher—Freitas. Umpires—Nallin, McGowan and Vangrafian. Time of game—1 hour 45 minutes.

Crowder May Face Grove Today in Finale of Season

MAJOR league baseball rings down its 1932 curtain at Griffith Stadium this afternoon when the Nationals and Mackmen, arch enemies, oppose each other and a large gallery is expected to be on hand to bid its idols farewell. Under usual conditions, with the Nats unable to better themselves, having clinched third place with no chance of gaining second, the local athletes would simply go through the motions of playing and the game would be more or less of a joke with every player on the bench, including Altrock and Schacht, getting a chance to play.

But conditions are different with the despised Mackmen as the guests and Manager Walter Johnson let it be known last night that, though his team was unable to beat out the A's for the runner-up berth, it has hopes of gaining some measure of satisfaction to having the edge on season's meetings between the two. By winning yesterday in Philadelphia, the Nats became one-up, having beaten the Mackmen eleven times while losing to them on ten occasions. So victory is needed today to give the natives the edge and they will be out there fighting for it.

And Jimmy Foxx, who poled out his fifty-seventh homer of the year yesterday also will be swinging. He has rather forlorn hopes of cracking out three, which would enable him to equal Babe Ruth's 1927 record, but he can be assured right now that he will get no help from the Washington pitchers.

"General" Al Crowder and "Lefty" Bob Grove, the only fingers in the majors who have won 25 games, likely will oppose each other for the honor of breaking this tie.

WHELAN ACE IN C. U. 7-0 VICTORY

St. John's, Annapolis, Eleven Beaten in Practice Game.

EXHIBITING a strong defense, but weak on attack, Catholic University's football team yesterday defeated St. John's College, of Annapolis, 7-to-0, in a practice game before 2,000 spectators at Brookland.

Tommy Whelan, C. U.'s clever half back, flashed some of his 1931 brilliance as he pounded over his eleven's margin in the first quarter. Taking the ball on a reverse play, Whelan stepped 21 yards to a touchdown, Charley McVean drop kicking the point.

Cards Point for Opener Saturday.

Terminating a vigorous week of preliminary work yesterday, the "Flying Cardinals" today are pointing for their opening 1932 engagement with City College of New York, in Gotham next Saturday. Triumphant over City College last season, 53 to 18, C. U. will be out to cop by just as decisive a score on this occasion.

Offensive charging and blocking will be the points stressed most tomorrow as head coach "Dutch" Bergman starts bearing down on his athletes. Dissatisfied with yesterday's exhibition, the Cardinal coach is determined to effect a general improvement in his eleven's play.

Although none too definite, Bergman has scheduled a tentative line-up that may take the field for Saturday's inaugural. His starting order is: Vincent Fraatz, left end; Lloyd Stafford, left tackle; Tom Nally, left guard; Edgar White, center; Jim Lyons, right guard; Phil Gross, right tackle; John Ball, right end; C. McVean, quarter back; Tom Whelan, left half back; John Jankowski, right half back; 'Bus' Sheary, full back.

N. C. GRIDMEN HELD TO 0-0 DEADLOCK

Penalty Aids as Wake Forest Turns Back Scoring Threats.

CHAPEL HILL, N. C., Sept. 24 (A.P.).—North Carolina's Tar Heels rolled up a dozen first downs against none for the Wake Forest deacons in their opening football game today, but the Deacons' defense balked every scoring threat, and the game ended 0 to 0.

Croom got away for a 45-yard run across Wake Forest goal, in the first period, but the play was called back because Carolina man was off-side.

Wake Forest never held the ball offensively in Tar Heel territory, while, on the other hand, the Deacon goal was threatened seriously half a dozen times.

Caolina's most serious threat came just before the game ended. The crowd of Carolina supporters was crying for victory as Croom and White, who had been rested while Phipps and Thompson replaced them, got two first downs in a row, to put the ball on Wake's 25-yard line. The Heels could not get 10 more, and the Deacons got the ball on their own 22-yard line.

Underwood Blocks Kick.

After two line plays and a fumble had lost 7 yards, Zeno Wall, whose punting usually was far above the average, stepped back to his goal line and as he kicked, June Underwood, big Carolina center, blocked the ball, and it rolled outside, to become Carolina's on the 15-yard line.

On the first down, however, a forward pass was called by Jones, sub quarter, and Wall retrieved the ball after Peters had hit it, and was downed on hte 10-yard line. His

Continued on Page 16, Column 2.

COLLEGE FOOTBALL RESULTS

(Associated Press.)

LOCAL TEAMS.

George Washington, 18; Washington & Lee, 0.
Maryland, 63; Washington College, 0.

EAST.

Dartmouth, 73; Norwich, 0.
Columbia, 51; Middlebury, 0.
Holy Cross, 13; New River State, 6.
Colgate, 41; St. Lawrence, 0.
Pittsburgh, 47; Ohio Northern, 0.
Cornell, 72; Buffalo, 0.
Providence, 6; Rutgers, 6.
Villanova, 26; Ursinus, 2.
Syracuse, 13; Clarkson, 6.
Amherst, 13; Colby, 6.
Massachusetts State, 50; Cooper Union, 0.
Baltimore U., 13; Shenandoah, 0.
St. Bonaventure, 6; Manhattan, 6.
Bates, 12; Arnold, 0.
Maine, 12; Rhode Island, 0.
Vermont, 7; St. Michaels, 0.
Westminster, 14; Slippery Rock, 0.
Williams, 6; Rochester, 0.
Franklin-Marshall, 21; Moravian Col., 7.
Albright, 38; West Chester State, 2.
Mount St. Mary's, 0; LaSalle, 0.
Seton Hall, 18; East Stroudsburg Teachers, 0.
Thiel, 19; Morris Harvey, 0.
St. Vincent, 31; Westinghouse, 0.
Alfred, 6; Defiance, 0.
Grove City, 13; Glenville Teachers, 0.

SOUTH.

Wake Forest, 0; North Carolina, 0.
Duke, 13; Davidson, 0.
Virginia, 32; Hampden-Sydney, 0.
Kentucky, 23; Virginia Military, 0.
Virginia Polytech, 32; Roanoke, 7.
Alabama, 45; Southwestern, 6.
Vanderbilt, 20; Mercer, 7.
Tennessee, 13; Chattanooga, 0.
Mississippi U., 49; Mississippi State Teachers, 0.
Centre College, 7; Murray Teachers, 0.
Western Kentucky Teachers, 38; Evansville, 0.
South Carolina, 7; Sewanee, 3.
Citadel, 19; Erskine, 0.
Furman, 25; Newberry, 6.
Parris Island Marines, 21; Oak Ridge Military, 6.
Marshall, 66; Louisville, 0.
Langley Field, 14; Guilford, 0.
Emory and Henry, 14; Elon, 0.
William and Mary, 27; Randolph-Macon, 13.

MIDWEST.

Chicago, 41; Monmouth, 0.
Marquette, 25; Lawrence, 0.
Michigan State, 93; Alma, 0.
Ohio U., 19; Rio Grande, 0.
Akron, 7; Ohio State Reserves, 0.
Ohio Wesleyan, 20; Wilmington, 0.
Normal, 27; Illinois Military, 0.
Kalamazoo Teachers, 31; Hope, 6.
Kansas State, 26; Wichita U., 0.

Continued on Page 16, Column 3.

SERIES 'CUT' SOUGHT BY HORNSBY

Protests to Landis, Claiming Credit for Developing Cubs.

ST. LOUIS, Sept. 24 (A.P.).—Holding that the pennant-winning Chicago Cubs reached their "peak power" under his direction, Rogers Hornsby, deposed manager of the team, today wrote to Commissioner K. M. Landis, in Chicago, protesting against his omission from the list of players to receive world series money.

"I told the judge," he explained today, "I thought that, as the man who selected some of the most important players of the club, trained the team and led it through the many difficulties we encountered during the early season, I was entitled to consideration in the division of the money.

Points Out Many Tough Breaks.

"I pointed out to the commissioner that we had had many tough breaks in the early part of the campaign such as the absence of Cuyler from the game, the shooting of Jurges, the failure of Grimes, and other things that kept us below our real man power, but that in spite of it all the club was never worse than second place.

"I told him that the club officials had differed from me in the matter of using several players but that the players I had picked made good for the club. I helped develop Warneke, Jurges and Herman and they are now powerful cogs in the team's success.

Team Reached Its Peak Under His Direction.

"I also called Mr. Landis' attention to the fact that the team was reaching its full strength just as the Pittsburgh Pirates cracked and that the team had reached its peak power under my direction. From that time the team began to show its real power, and it went on to win after I was released."

Hornsby said he hasn't read the rules on the subject, but added that he felt he deserved "a share more than some of those who will receive full portions."

"If the judge views the situation from my standpoint I will be happy," he added. "If he doesn't, well that's all right too."

Stanford Wins, 20-7, From San Francisco U.

Kezar Stadium, San Francisco, Sept. 24 (A.P.).—Stanford's Indians came out in the open today and hung a 20-to-7 defeat on the San Francisco University in a tightly played battle in the first game between the two colleges.

Major League Statistics

AMERICAN LEAGUE.
TEAM STANDINGS.

	W.	L.	ct.
New York	107	46	.701
Philadelphia	94	59	.615
WASHINGTON	92	61	.601
Cleveland	86	65	.571
Detroit	75	75	.500
St. Louis	63	90	.468
Chicago	49	101	.326
Boston	42	111	.273

YESTERDAY'S RESULTS.

WASHINGTON, 8; Philadelphia, 7 (10 innings).
Detroit, 1-4; St. Louis, 0-5 (second game 11 innings).
New York, 8; Boston, 2.
Chicago, 8; Cleveland, 7.

TODAY'S GAMES.

Philadelphia at WASHINGTON.
New York at Boston.
Chicago at Cleveland.
St. Louis at Detroit.

NATIONAL LEAGUE.
TEAM STANDINGS.

	W.	L.	ct.
Chicago	90	63	.589
Pittsburgh	85	67	.560
Brooklyn	81	72	.531
Philadelphia	77	75	.505
Boston	76	77	.496
St. Louis	71	81	.465
New York	71	81	.465
Cincinnati	59	94	.384

YESTERDAY'S RESULTS.

New York, 8-5; Philadelphia, 4-4 (second game 10 innings).
Brooklyn, 3; Boston, 2.
Pittsburgh, 7; St. Louis, 4.
Chicago, 8; Cincinnati, 6.

TODAY'S GAMES.

Philadelphia at New York.
Boston at Brooklyn.
Pittsburgh at St. Louis.
Cincinnati at Chicago.

Santa Clara Jolts California U., 12-0

50,000 See Stunning Upset of Golden Bear Eleven by Traditional Rival.

Berkeley, Calif., Sept. 24 (A.P.).—Trapped in his own lair by a fighting Santa Clara eleven, University of California's Golden Bear went down to a stunning 12-0 defeat today while 50,000 fans thrilled to the first victory ever scored by Santa Clara over its traditional rival.

Outfought on the ground and outmaneuvered in the aerial lanes, coach "Navy Bill" Ingram's 1932 eleven that had been boosted as of possible national championship califer, tumbled before a team that recognized the Bears neither as a superior nor an equal.

The Bears received the first kickoff and made their only real showing in the first few minutes of play. From that time on it was Santa Clara only.

Byrd's Team Gallops to Victory

Poppelman, Sothoron Lead in Rout of Washington.

By DAVE HERMAN.

WITH Ray Poppelman and his understudy, Norwood Sothoron, leading the scoring attack, with three touchdowns each, and Earl Widmeyer, nationally known sprint star, flashing a pair of flying feet in crossing the goal line twice, Maryland's football team inaugurated its campaign yesterday at Byrd Stadium by routing a woefully weak Washington College eleven, 63 to 0.

Held to a 13-to-0 score last year by practically the same aggregation, Maryland displayed its superiority in every department of play, sweeping the invaders off their feet from the very start, and hammering away with a terrific bombardment that ceased only with the final whistle.

Sothoron Scores Two Touchdowns.

Two of Sothoron's touchdowns came as a result of brilliant running. His first, occurring shortly after the second quarter got under way, was a spectacular 65-yard dash. Sothoron was away with lightning speed, sifted through the front wall and sprinted like an antelope over the goal. He followed with another touchdown from the 1-yard line five minutes later. Shortly before the game closed, Sothoron, on a cut-back play, charged through right tackle and raced 45 yards for his third marker.

Poppelman counted easily in the first quarter and followed with two touchdowns from within the 5-yard line in the third. Widmyer was impressive. Like a flash he was over the goal to receive Dick Nelson's pass from the 14-yard line in the initial quarter. Later he caught a short pass from Nelson and galloped around left end 6 yards for another touchdown.

Washington College showed real action for about five minutes of the first quarter, when Maryland's entire second team was on the field. The Terrapins braced and forced the visitors to retreat.

With University of Virginia scouts in the press box and Coach Curley Byrd giving the Cavaliers the once over at Charlottesvile, Maryland used but few plays. But whatever the Terrapins used, they employed effectively, smothering the invaders with attacks through the line and air.

More Than Two Full Teams Used by Old Liners.

More than two full Maryland teams saw duty. Maryland chalked up 22 first downs to four for its opponents. The visitors were outweighed at least 15 pounds in both line and back field. Fritz Reinhold, back, and Johnson, end, proved their best performers.

Line-ups and summary:

Maryland.	Position.	Washington Col.
Vincent	L. E.	Johnson
Rouzier	L. T.	Nicholson
Farrell	L. G.	Lord
Mitchell	Center	Harries
Simpson	R. G.	Dickerson
Keenan	R. T.	Ward
Wood	R. E.	Gamber
Poppelman	Q. B.	Dobkins
Nelson	L. H.	Giraitus
Widmyer	R. H.	Reinhold
Woods	F. B.	Usilton

Maryland	19	12	20	12—63
Washington College	0	0	0	0—0

Touchdowns—Poppelman (3), Sothoron (3), Widmyer (2), Woods, Crecca. Points after touchdowns—Widmyer, Keenan (2). Substitutions—(Maryland) Sothoron, Crecca, Stieber, Busher, Goldman, Hines, Penrod, Mathika, McCullough, Silver, Cole, Hay Deveau, Benner, Hawkins, Mostow; (Washington College) Berry, Hall, Higgoston, Richards, Norvok, Carey, Skipp, Johns, Blissard, Baker, Bilancioni, Clark, Brighurst. Referee—Towers (Columbian). Umpire—Carrington (Virginia). Head linesman—O'Meara (Gonzaga). Time of quarters—Fifteen minutes.

Fenlon Stars In Defeat of Generals

Scores on 34-Yd. Run After Passing for First Goal.

Colonials Show Power, Holding W. and L. to 4 First Downs.

By BOB CONSIDINE.
(Post Staff Correspondent.)

LEXINGTON, Va., Sept. 24.—Johnnie S. Fenlon, bottle-legged little giant from Cheboygan, Mich., commanded George Washington University's football team into a brilliant victory on the battlefield of Washington and Lee here today, directing an aerial offense that bombarded the Generals into a stunning 18-to-0 retreat in the first game of the season for both teams.

Fenlon, with an enormous amount of furious cooperation on the part of the sterling George Washington ends, Capt. Wayne Chambers, Fred Mulvey and a just-as-good substitute, Ozzie Wray—plus a fighting, charging line that battered the Virginians into a pulp—all but singlehandedly produced the first two touchdowns, and in so doing set a standard which the team carried through to an end.

Pass, Fenlon to Mulvey, Nets G. W. Score.

A snaky pass, thrown with the motion of a cobra striking its prey, brought G. W. its first score, after six minutes of play, when Fenlon, standing on W. and L.'s 16-yard line, threw across the field and over the goal line, where Fred Mulvey, his hands smeared with that indefinable mucilage which Coach Jimmy Pixlee seems able to inject onto his ends, speared the ball as he fell over the line, juggled it once and jabbed it securely as he fell into the end zone.

Another Fenlon pass, to Chambers this time, opened up the path for the second touchdown a few minutes later. First came a 15-yard pass to Chambers, who fought his way 30 yards more to Washington and Lee's 38-yard line. Then Fenlon passed to Finis Parrish, able running mate, for 4 yards, and climaxed the march in stirring fashion when he burst through the left side of the W. and L. line like a man catapulted from a battleship, zigzagging through the secondary and sprinted 34 yards to score.

All three attempts at converting the extra point failed, two Kriemelmeyer placements and a Fenlon drop kick.

Colonials Show Power On Defense.

Defensively George Washington was superb, holding Washington and Lee to four well scattered first downs. Dike, Walter Slaird and Stewart were outstanding, stopping plays with the precision of an expert sniper hitting a load of hay. Chambers and Mulvey fustrated many of the General end runs, by steering them squarely into the unmoving bulk of Otts Kriemelmeyer, who stopped plays today like the concrete walk stops a monument suicide. Kriemelmeyer, who had a hard time earning his varsity berth at Camp Letts, kicked beautifully nine times for an aggregate of 364 yards, 2[illegible] yards more than ten W. and L. punts.

Some idea of the withering fire that

Continued on Page 16, Column 6.

Middlebury Beaten, 51 to 0, by Columbia

New York, Sept. 24 (A.P.).—Columbia trounced Middlebury College, 51 to 0, in the opening football game of the season, before 15,000 fans here today.

Clifford Montgomery, former Kiski Prep star, led the Lion attack, scoring three of the eight touchdwons and contributing to the scoring of three others. Manuel Rivero and Joe Linehan furnished long runs. Rivero galloped 48 yards in the first period and Linehan intercepted a Middlebury pass to sprint 32 yards for a touchdown in the second period.

Dartmouth Swamps Norwich Eleven, 73-0

Hanover, N. H., Sept. 24 (A.P.).—Dartmouth rolled up the third highest score in Dartmouth-Norwich gridiron history today, a wild 33-point third period giving the Indians a 73-0 victory over the Cadets.

Three Dartmouth backs, unknown last season, led the Indians in the scoring with Bill Clark, freshman captain last year, scoring three times, on long dashes, and two substitute backs of 1931, Jack Donovan and Wilbur Powers, each making two scores.

AUTO REPAIRS

Your Credit *Is* Good Here

See us today. Let us explain this Liberal Budget Plan.

We want your car to be in tip-top condition at all times. You can have your car overhauled—new brakes, cylinders rebored, new clutch, car painted, new gears—in fact; rebuild your car like new and have FIVE MONTHS to pay for it. No down payment required. We positively will guarantee all our work.

AUTHORIZED for AAA SAVINGS members

NOLAN MOTOR CO., Inc.
Phone District 4100 | 1111 18th St. N.W.
PAY AS YOU RIDE

DARK SECRET, AT 18 TO 1, WINS $20,000 POTOMAC HANDICAP

Outsider, Off First, Never Headed

Osculator Second by Length With Gallant Sir Third.

Equipoise Runs Last As Third is Won by Pairbypair.

By WALTER HAIGHT
(Post Staff Correspondent).

HAVRE DE GRACE RACE TRACK, Md., Sept. 24.—Dark Secret, trim son of Flying Ebony, gave the 3-year-old racing talent seeking the top honors in the $20,000 added Potomac Handicap a lesson in speed over the mile and one-sixteenth route this afternoon. While some 20,000 fans waited for a winning move from Top Flight, Whitney ace, which never materialized, Dark Secret, an 18-to-1 shot, sped down the stretch, followed by Osculator and Gallant Sir.

Not a small share of the credit should go to little Hank Mills. He came down from New York to join the country's best jockeys and gave Dark Secret a masterful front ride, rating the colt well and retaining a kick for the finish. Dark Secret's margin was a length.

Laranaga Delays Start.

The field was at the post for several minutes due mostly to the bad acting of Larranaga. When they finally get away, Mills whipped Dark Secret out in front of Osculator and the pair led around the clubhouse turn followed by Top Flight, with Gallant Sir fourth. There was no change in the leaders at any stage until the stretch where Gallant Sir displaced Top Flight as the third horse. It was no spot for a fast finishing horse. Instead of tiring, the top three seemed to be going fastest at the end.

The Wheatley Stable, owner of the winner, profited to the extent of $20,400. Dark Secret paid $37.50 to win $14.60 to place, and $9.60 to show.

Equipoise, C. V. Whitney's star colt, went down to a stunning defeat in the Severn Handicap, the day's secondary feature. Instead of making it ten victories in eleven starts for the year as the public, which made him a 3-5 closing favorite, believed, he trailed the field from the start and was never a factor.

The victory went to Pairbypair, Mrs. J. D. Hertz's Noah colt, which led the crack sprinters from barrier rise to finish to pay a handsome $41.20 mutuel. Jack High finished second, with Con Amore third. The time of 1:12 was disappointing.

Pairbypair Leads From Start.

Steffen sent Pairbypair away with Supreme Sweet to take the lead. Jack High was third, with Con Amore and Equipoise trailing. The Whitney star, which delayed the start several minutes, was evidently not himself, for Workman was at the whip before a sixteenth away, but Equipoise failed to gain ground. In the meanwhile, Pairbypair was shaking off Supreme Sweet and Con Amore and Jack High was moving up. In the stretch Equipoise still trailed, as Jack High and Con Amore went after the leader. They were cutting down Pairbypair at the finish, but it was too late. Equipoise's defeat was unexplainable. The colt appeared sound when Workman, shaking his head, brought him back to the judges' stand.

It was at this track that Equipoise developed an illness as a 3-year-old, preceding his defeat in the Preakness.

After the running of the Severn, the Greentree Stable's Twenty Grand, looked upon as Equipoise's chief rival in next week's $20,000 special, reeled off a public trial of a mile and a furlong in 1:56 2-5. He pulled up soundly and Trainer Brennan was well satisfied with the workout.

W. R. Coe's Enactment used the first race as a vehicle to get out of the maiden ranks. The even-money favorite took the lead in the stretch to beat Luna Mica, a long shot, and Gala Time. Bobby Jones gave the winner a fine ride and had a length and a half advantage at the finish.

Pomponius Upsets Favorite.

Bobby Jones made it two straight winners, coming from behind in the stretch with Pomponius to defeat Rush Hour, the favorite, and Wise Ann. Pomponius went to the post with his front legs bandaged and his hind legs taped. He rewarded at a $29.90 mutuel. Jones kept Pomponius off the fast pace set by Wise Ann and the son of Pompey answered when called upon a quarter from the finish.

Mr. Sponge led from start to finish to take the fourth by a neck from Tred Avon. Dark Hope was third. Mack Garner broke in front with the Widener gelding with Tred Avon following. Jones made his move with the Labrot filly at the quarter pole, but could not catch the flying leader.

The consistent Kneehigh, Todd up, won the sixth with Ward in Chancery accounting for the final.

AQUEDUCT ENTRIES.

(FOR MONDAY.)
(Associated Press.)

FIRST RACE—Six furlongs; purse, $800; claiming; for 2-year-olds.
1 Alantee ......112 5 American Smile.112
2 Flamborough ....107 6 Mr. Khayyam...108
3 Little Lad.......107 7 How High.......112
4 *Eva B. 100

SECOND RACE—One mile; purse, $800; conditions; the Fashion Plate; for all age maiden fillies and mares.
1 Melpomene ....112 4 Rippling Star..100
2 Teta ....100 5 Bay Agnes.......100
3 Margie W.......112 6 Dont Blush......112

THIRD RACE—Seven furlongs; purse, $1,000 added; the Polymelian Claiming Handicap; for all ages.
1 Rubio ....112 6 American Smile..95
2 Cabeso ....115 7 Novelist 110
3 Jimmy Sutro....109 8 Up 106
4 Fredrick ....103 9 *Renaissance 111
5 Villon 106

FOURTH RACE—Five furlongs; purse, $2,000; the Beldame Handicap; for 2-year-old fillies.
1 Chance It......107 4 Tickory Tock...110
2 Notebook ....114 5 Pooks Hill.......112
3 Iseult ....120 6 Fancy Flight....117

FIFTH RACE—One and one-sixteenth miles; purse, $800; claiming; for 3-year-olds and upward.
1 Braggadocio ..110 7 Jubilation 108
2 *Cloudy Day...102 8 Robrack 115
3 Shasta Grafton.102 9 Drusus 105
4 Surtees ....112 10 Mareve 102
5 †Portam ....103 11 Goad 109
6 †Make Haste....103

SIXTH RACE—One mile; purse, $800; claiming; for 3-year-olds and upward.
1 T'sted Threads.109 10 Sara Burdon....113
2 Affirmative .....109 11 Cane Heart.....113
3 Array ....109 12 Banderlog 109
4 Stretcher ....113 13 Terrachal 119
5 *Wonderful .....108 14 Quick Step......113
6 *Alcman ....108 15 Chipper 103
7 *Chlo Boy........108 16 Euclid 116
8 †Martinelli.......109 17 Br'den Prince..106
9 †Daily News.....105 18 Ph'tom Legion.106
*5 lbs. apprentice allowance claimed.
†7 lbs. apprentice allowance claimed.

Can These Cub Hurlers Stop Ruth and Gehrig?

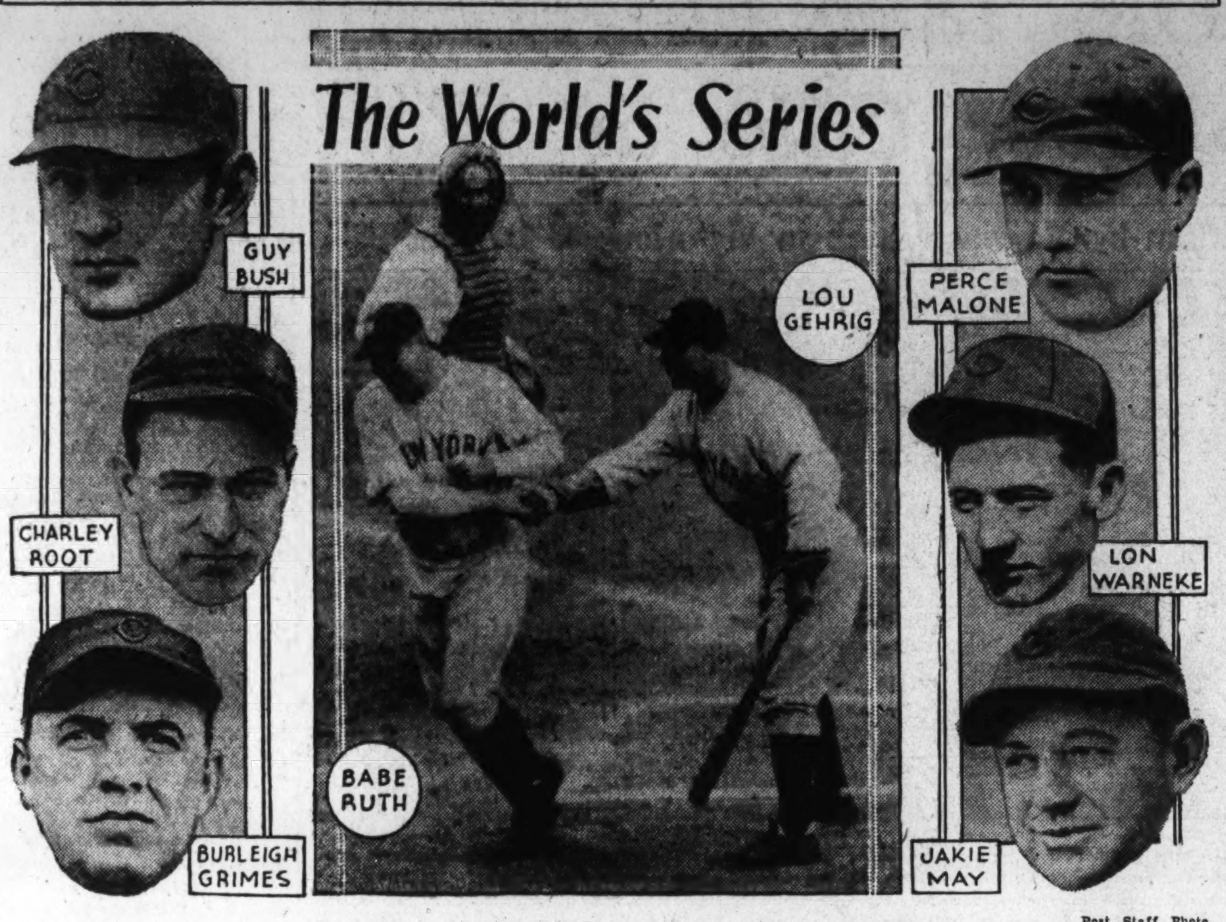

Post Staff Photo.

Halting Babe Ruth and Lou Gehrig and the rest of the Yankee sluggers is the big job facing the Cubs' mound corps in the world's series starting September 28 in New York. The Bam is shown in center crossing the plate after one of his monumental clouts, with Gehrig ready to step up and take his lusty cut. Guy Bush has been named for the opening assignment. Other Cub pitchers who will see service are Malone, Warneke, May, Grimes and Root.

LINCOLN FIELDS ENTRIES.

(FOR MONDAY.)
(Associated Press.)

FIRST RACE—Six furlongs; purse, $800; for 2-year-old maiden colts and geldings.
1 Single Stripe..115 11 Buntee 115
2 Sid Lea.........115 12 Spicson 115
3 Navanod ....115 13 Capt. Logan...115
4 Foxey Burt.....115 14 Curly Head.....115
5 Last Second....115 15 Potential 115
6 Penthouse .....115 16 Buddie Cooper.115
7 Bichloride .....115 17 Suffolk 115
8 Avail ....115 18 Potau Brooms.115
9 Sun Low.......115 19 Eatemup 115
10 Tea Tax.......115 20 Simple Honors.115

SECOND RACE—Seven furlongs (from chute); purse, $800; claiming; for 3-year-olds and upward.
1 *Peace Lady....105 11 Panchio 113
2 Winnie C.......105 12 Hourwood 110
3 *Polyp ....103 13 *Alto 108
4 *Knockabout ...110 14 *The Bard.........103
5 Needles ....106 15 J. A. Weil.........113
6 *Law. Gamble.103 16 *Madelon 105
7 Clas.'s Choice..108 17 *Blighter 110
8 The Okah......113 18 The Dipper......113
9 *Northern Sir.103 19 *Little Colonel..106
10 *Nusakan .....110 20 Fred Auerbach.110

THIRD RACE—Six furlongs; purse, $800; claiming; for 2-year-old colts and geldings.
1 *Joe Macaw....104 11 Symjack 109
2 *Campdore ....104 12 Simon 109
3 Alpers ....112 13 *First Regim't..104
4 Hopulikit ......112 14 Marse Chan.....109
5 Sweet Flag.....109 15 *Parade Rest..104
6 *Merovech .....107 16 Monk's Dude..112
7 Hasty Peter....112 17 Sweep Rush.....112
8 Coast Patrol..109 18 Salut d'Amour.109
9 Chatwink ....112 19 Ky. Moon........109
10 *Sarsita ......104 20 Prince Vine.....109

FOURTH RACE—One mile (from chute); purse, $1,000; claiming; the Longwood; for 3-year-olds.
1 Louie Dear.....109 4 Habanero 111
2 *Gift of Roses.103 5 Butter Beans....109
3 *Vox Pop.......105 6 Hoops 113

FIFTH RACE—Six furlongs; purse, $1,000; allowances; the Westchester; for 3-year-olds and upward.
1 Betty Derr.....106 4 Brown Wisdom.112
2 Miss Marr......104 5 Cathop 107
3 Marmion 107

SIXTH RACE—One mile (from chute); purse, $800; claiming; for 3-year-olds and upward.
1 *Englewood ....103 7 *Finnie 105
2 Pigeon Hole....115 8 B'ar Hunter.....112
3 *Batty ....104 9 Durva 112
4 *Plunging Sun..107 10 *Thundertone ..105
5 *Whip'cracker..110 11 Delivered 107
6 *Gettin Even....107 12 Zenka 107

SEVENTH RACE—One mile and 1 furlong; purse, $800; claiming; for 4-year-olds and upward.
1 *Nuckol's Boy.104 11 *Peter Peter....104
2 Rocky Way.....112 12 *Chip 104
3 J. Alexander..109 13 *Scimitar 104
4 Galahad ....112 14 *Cuddle 101
5 Cabama ....109 15 *Blue John 107
6 Zida ....109 16 *Arcturus 104
7 Plutarch ....109 17 Wise Lee..........112
8 *Nazdar ....104 18 Winnie Jo.........109
9 Luckpiece .....109 19 *Huntington 104
10 *Trek ....107 20 Ultramarine 106

EIGHTH RACE—One and one-sixteenth miles; purse, $800; claiming; for 3-year-olds and upward.
1 *M.'s Choice..104 11 Blue Cloud.....112
2 *Underdun ....104 12 *Beautiful Doll.104
3 *More Power..107 13 *Seth's Ballot..110
4 *Shady Rest..107 14 Beauty Secret..108
5 Tommy Tickle.112 15 St. Nazaire......108
6 *Old Bill........107 16 *Watch Girl......104
7 Calome ....112 17 War Time.........112
8 How ....108 18 Ballyhoo 108
9 *James T.......103 19 Dixie Lad........112
10 *Piecemeal ...100 20 Bud Charlton...112
*Apprentice allowance claimed.
Weather, cloudy; track, fast.

WOODBINE ENTRIES.

(FOR MONDAY.)
(Associated Press.)

FIRST RACE—Five and one-half furlongs; purse, $800; the Essex Plate; claiming; for 2-year-olds.
1 Spring Violet..109 10 Dark War.......111
2 Down Fall......98 11 Wooly West.....122
3 Gaingold ....98 12 Attribute 112
4 Rockville Rose..97 13 Hot Spring.....103
5 Rompridge .....103 14 Grimace 107
6 Baldy Tinker..103 15 Nuns Way.......103
7 War General....98 16 Die Cast.........101
8 Burni'g Beauty.103 17 All Roses 101
9 Archwood ....106 18 Dome 112

SECOND RACE—One and one-sixteenth miles; purse, $800; the Desmond Plate; claiming; for 3-year-olds and upward.
1 Sea Kale........119 10 Candyman 107
2 Pelorus ....107 11 Varsity 107
3 Princely Pal...100 12 Fly Fisher 100
4 Hayloft ....107 13 Thunder Light.100
5 Collar Victoria.107 14 Lord Cardigan.107
6 Gourdin ....107 15 Step Off..........111
7 Milestone ......107 16 Lord Rockville.100
8 Sp. of Beauty.107 17 *Roche D'Or...112
9 Wee Toddler II..107 18 *Gilded Casino.102

THIRD RACE—Two miles; purse, $1,000; the Conover Steeplechase; claiming; for 3-year-olds and upward.
1 ‡Rockdale .....144 6 Forbis 144
2 Judge Fardy...141 7 †Counterpane ..136
3 †D'gon Devertu.148 8 †Young Prince..144
4 ‡Glaneur ....153 9 Knockenarrigan 149
5 John Sobieski..144
†G. M. Hendrix and J. Bosley, jr., entry.
‡Mrs. F. A. Clark and J. F. Byers entry.

FOURTH RACE—Six furlongs; purse, $800; the Elgin Plate; claiming; for 2-year-old maidens.
1 Grassbroom ...100 10 Miss Axenstein.100
2 Syndic ....93 11 Authority 104
3 Lacquer ....100 12 Sixty Ninth.....100
4 Lunet ....100 13 Semele 100
5 Our Jewell.......93 14 Canterb'y Rain.100
6 Sun Fabric.....110 15 Peeved 106
7 Ladykin ....116 16 Beckie B. 93
8 Brookhattan ..100 17 Natanis 103
9 Jack Knife......107 18 Fair Billy........100

FIFTH RACE—One mile and 1 furlong; purse, $800; the Northumberland Plate; for 3-year-olds and upward.
1 Little Scout....107 10 Upset Lad........110
2 St. Tuscan .....110 11 Athol 111
3 Curtain Call....111 12 *Hieaway 102
4 Yellow Metal..100 13 Dark Nun.........107
5 Fairdawn ....111 14 Main Sheet......107
6 Glee Club ....107 15 Torealong 111
7 *Herendeen ....105 16 Playabit 107
8 Prude II ....107 17 Top Hattie.......113
9 *Wood God....102 18 *Phil R. 102

SIXTH RACE—One mile and 70 yards; purse, $1,000; the William Mulock Cup Handicap; for all ages (Canadian foaled).
1 Lindsay ....105 6 ‡Shorelint 108
2 †Aymond ....118 7 Happy Hopes......98
3 Quatra Bras...113 8 †Easter Dandy..107
4 Pat Gaiety......101 9 ‡Refiner 106
5 Uvira 115
†R. H. New and Ridgewood Farms entry.
‡Thorncliffe Stable entry.

SEVENTH RACE—One and one-sixteenth miles; purse, $800; the Markham Plate; claiming; for 3-year-olds.
1 Happy Warrior.103 4 Donya 100
2 Carylden ......100 5 Dark Mission..100
3 Huraway 113
*Apprentice allowance claimed.
Weather, threatening; track, fast.

GUN HONORS FOR MISS TITTMAN.

Miss Louise Tittman, of this city, has qualified for a distinguished rifleman decoration, the National Rifle Association announced yesterday. She is the only girl attaining this distinction.

Three Washington boys, Willard Kensen, Howard Beach and Edwin Staubus, also hold this decoration.

Havre de Grace Chart

Special to The Washington Post.

Saturday, September 24, 1932.

WEATHER, CLEAR. TRACK, GOOD.

FIRST RACE—Five and one-half furlongs. Purse, $1,000; special weights. For maiden 2-year-old fillies. Start good from gates. Won driving; place, same. Went to post at 2:16. Off at 2:18½. Winner, W. R. Coe's b. f. (2), by Pompey—Ratification. Trained by B. Creech. Value to winner, $700; second, $150; third, $100; fourth, $50. Time, 0:24, 0:48 2-5, 1:07 2-5.

Horses	Wgt.	Post	St.	¼	½	Str.	Fin.	Jockeys	Straight
ENACTMENT	116	2	7	5nk	5h	1 1½	1 1½	Jones	$1.00
LUNA MICA	116	12	6	6 1½	4½	2½	2 1¼	Martin	60.55
GALA TIME	116	11	8	7 1	7½	4½	3h	Steffen	11.85
STEP SISTER	116	3	9	9 1½	8 1½	5 1	4 1	Workman	3.95
BABEE	116	6	5	1 1	1h	3 2	5 1¼	Callahan	32.20
JUST REMEMBER	116	1	12	12	11 1	11h	6 1½	O'Malley	*30.05
MUD RAKER	116	5	11	11 4	9 4	6nk	7 2	McCrossen	39.60
FLUFFY LEE	116	9	1	3½	6 1½	7h	8 1½	Gilbert	*
DID SHE	116	4	3	8h	10 2	10 1	9 4	Elston	23.65
ETERNAL MAID	116	10	4	4 1	2½	8½	10½	Fowler	118.30
CORRYMEELA	116	7	2	2h	3h	9½	11 1¼	Hanford	7.00
MARIE GETZ	116	8	10	10h	12	12	12	Louman	*

*Field.

Two-dollar mutuels paid—ENACTMENT, $4.00, $3.20, $2.60; LUNA MICA, $37.90, $14.40; GALA TIME, $5.20.

ENACTMENT, away in the first flight and gaining his best stride after the opening furlong, slipped through on inside when entering home stretch to dispose of the leaders and came away under pressure. LUNA MICA, stoutly ridden and forced to race on the outside in the first half mile, saved ground during the stretch run and finished gamely. GALA TIME circled her field and closed stoutly. STEP SISTER could never threaten the leaders. BABEE raced herself into submission fighting for the early leadership. ETERNAL MAID showed early footing.

SECOND RACE—Six furlongs. Purse, $1,200; allowances. For 2-year-olds. Start good from gates. Won driving; place, same. Went to post at 2:50. Off at 2:56. Winner, W. R. Coe's b. c. (2), by Pompey—Wigwam. Trained by B. Creech. Value to winner, $850; second, $200; third, $100; fourth, $50. Time, 0:23, 0:46 2-5, 1:12 2-5.

Horses	Wgt.	Post	St.	¼	½	Str.	Fin.	Jockeys	Straight
POMPONIUS	110	1	8	6 1	3h	3 2	1 1	Jones	$13.95
RUSH HOUR	110	3	10	9h	8¼	4½	2ns	L. Fator	2.25
WISE ANNE	112	11	2	2 1¼	1h	1h	3h	Leishman	8.10
WAVE ON	112	12	1	1h	2 2	2 2	4h	Bejshak	24.75
GUARDIAN	110	10	7	8 1	6 1	5 2	5 4	M. Garner	4.40
TRACE CALL	105	2	9	10 2	9h	8 1	6½	Schutte	*8.60
SWINHAVEN	109¼	7	12	12	12	10 2	7½	O'Malley	*
WEDDING RING	105	8	4	3½	4½	6½	8nk	Gilbert	10.55
PEACOCK BLUE	110	5	5	4h	7½	7½	9 1¼	Meade	20.60
MISS PURRAY	108	6	6	5h	5½	9½	10 2	Steffen	*
ACAUTAW	105	4	11	11 2	11nk	11 1	11 1¼	Hanford	10.60
JACOB'S LADDER	105	9	3	7½	10 4	12	12	Coucci	36.70

*Field.

Two-dollar mutuels paid—POMPONIUS, $29.90, $14.00, $7.00; RUSH HOUR, $4.50, $3.50; WISE ANNE, $5.50.

POMPONIUS, securing racing room on the inside until reaching the pacemakers, came to the outside for the stretch run and, in a fast finish, was up in the final fifty yards. RUSH HOUR, shuffled back and crowded for the first three furlongs, weaved his way into a forward position and came full of run for the final drive. WISE ANNE, ridden hard to hold a position on the inside while racing with WAVE ON, moved into a brief lead while saving ground, but tired suddenly approaching the finish. WAVE ON was sent on her best speed and stood gamely to end. GUARDIAN closed full of run on the outside. TRACE CALL came with a belated rush from a slow beginning.

THIRD RACE—Six furlongs. Purse, $1,500. The Severn Handicap. For 3-year-olds and upward. Start good from gates. Won driving; place, same. Went to post at 3:30. Off at 3:37½. Winner, Mrs. J. D. Hertz's ch. c. (3), by Noah—Frizeur. Trained by F. S. Hackett. Value to winner, $1,000; second, $300; third, $150; fourth, $50. Time, 0:23, 0:46 1-5, 1:12.

Horses	Wgt.	Post	St.	¼	½	Str.	Fin.	Jockeys	Straight
PAIRBYPAIR	107	1	3	1½	1h	1 2	1¼	Steffen	$19.60
JACK HIGH	123	4	2	3 1¼	3 1½	2 2	2 1¼	Leishman	2.35
CON AMORE	112	2	4	4h	4 1½	3 1½	3 2	Gilbert	10.60
SUPREME SWEET	100	5	1	2 2	2½	4 2	4 2	Todd	28.35
EQUIPOISE	129	3	5	5	5	5	5	Workman	.65

Two-dollar mutuels paid—PAIRBYPAIR, $41.20, $10.20, $5.90; JACK HIGH, $3.80, $3.00; CON AMORE, $4.00.

PAIRBYPAIR, having the most speed, raced SUPREME SWEET into defeat in the first five furlongs, saved ground and continued strongly when shaken up during the stretch run. JACK HIGH, taken under early restraint, swung to the outside in the closing three furlongs, and was wearing the winner down fast approaching the finish. CON AMORE was making up ground steadily after being outrun early. SUPREME SWEET weakened after a fast five furlongs. EQUIPOISE lacked speed when the break came and, although doing his best when kept under severe punishment, was unable to threaten at any stage.

FOURTH RACE—One and one-sixteenth miles. Purse, $1,500; allowances. The Old Dominion. For 3-year-olds and upward. Start good from gates. Won driving; place, easily. Went to post at 4:10. Off at 4:12. Winner, J. E. Widener's b. g. (5), by Luke McLuke—Black Brocade. Trained by H. McDaniel. Value to winner, $1,000; second, $300; third, $150; fourth, $50. Time, 0:24, 0:49, 1:14 4-5, 1:39 3-5, 1:45 2-5.

Horses	Wgt.	Post	St.	¼	½	¾	Str.	Fin.	Jockeys	Straight
MR. SPONGE	108	2	2	1 1	1 1	1¼	1nk	1nk	M. Garner	$2.75
TRED AVON	109	5	1	2 1	2nk	2 1	2 2	2 4	Jones	2.55
DARK HOPE	105	4	4	4nk	5 2	4nk	4 2	3 1	Gilbert	17.25
FLAGSTONE	110	6	3	3½	4½	3 1	3h	4 1	Leishman	2.95
CHIEF JOHN	105	1	5	5 4	3½	5 8	5 8	5 10	McCoy	21.85
REVEILLE BOY	109	3	6	6	6	6	6	6	L. Fator	5.35

Two-dollar mutuels paid—MR. SPONGE, $7.50, $4.10, $3.70; TRED AVON, $3.50, $2.80; DARK HOPE, $5.00.

MR. SPONGE, permitted to take command, and setting a slow pace in the early stages, responded stoutly when shaken up for the final drive and outstayed TRED AVON. Latter, kept close to the winner from the start, made a tenacious effort when approaching the home stretch, but hung during the final furlong. DARK HOPE, eased out of tight quarters while full of run in the first half mile, went to the outside thereafter and closed gamely. FLAGSTONE, in hand for six furlongs, weakened when put to a drive. CHIEF JOHN had speed for six furlongs. REVEILLE BOY raced poorly.

FIFTH RACE—One and one-sixteenth miles. Purse, $20,000 added. The Potomac Handicap. For 3-year-olds. Start good from gates. Won driving; place, same. Went to post at 4:46. Off at 4:56½. Winner, Wheatley Stable's b. or ro. c. (3), by Flying Ebony—Silencia. Trained by G. Tappen. Net value to winner, $20,400; second, $3,000; third, $1,500; fourth, $500. Time, 0:23, 0:47, 1:12 3-5, 1:38 2-5, 1:45.

Horses	Wgt.	Post	St.	¼	½	¾	Str.	Fin.	Jockeys	Straight
DARK SECRET	110	1	1	1½	1h	1 1	1½	1 1	Mills	$17.75
OSCULATOR	110	8	2	2 1	2 1	2¼	2 1	2ns	Jones	7.95
GALLANT SIR	111	6	9	4½	3h	3h	3¼	3 1	Woolf	12.95
TOP FLIGHT	118	2	3	3 1	4 2	4 1¼	4 2	4 1¼	Workman	1.90
SNAPBACK	101	10	6	6 1	6½	5h	5½	5¼	Coucci	39.20
STEPENFETCHIT	113	5	12	11½	11 1¼	9 2	6h	6 1	Elston	6.55
REHOBOTH	103	9	7	5 1	5nk	7½	7½	7½	Meade	*16.95
CANRON	103	12	8	10 1½	9h	6½	8 1½	8nk	Hebert	*
MINTON	102	7	4	7h	7h	10h	10 1	9½	Todd	*
LARRANAGA	118	3	11	9½	10½	8 1½	9½	10 1	Hanford	4.20
LATE DATE	101	11	10	12	12	11 2	11 2	11 2	Schutte	*
SPRINGSTEEL	105	4	5	8½	8h	12	12	12	Leishman	12.60

*Field.

Two-dollar mutuels paid—DARK SECRET, $37.50, $14.60, $9.60; OSCULATOR, $8.40, $5.70; GALLANT SIR, $8.80.

DARK SECRET, breaking rapidly and sent into a slight lead while going along smoothly, was steadied until entering the home stretch, responded cheerfully when shaken up and outstayed OSCULATOR. Latter forcing the pace and going strongly, continued willingly under punishment. GALLANT SIR, well placed, met with slight interference when straightened into the home stretch, but secured racing room next the inside and finished resolutely. TOP FLIGHT, rated in the thick of contention, was held safe when put to a drive. SNAPBACK gained steadily on the outside and finished with good courage. STEPENFETCHIT came with a strong rush the last quarter mile.

SIXTH RACE—One and one-quarter miles. Purse, $1,000; claiming. For 3-year-olds and upward. Start good from gates. Won driving; place, same. Went to post at 5:30. Off at 5:31. Winner, O. Blank's ch. f. (3), by Blondin—Sea Drift. Trained by P. Clausen. Value to winner, $700; second, $150; third, $100; fourth, $50. Time, 0:24, 0:48 3-5, 1:14 2-5, 1:41, 1:53 3-5, 2:07 1-5.

Horses	Wgt.	Post	St.	¼	½	¾	Str.	Fin.	Jockeys	Straight
KNEE HIGH	100	5	5	2h	3 1	3 1	1¼	1nk	Todd	$3.10
MING SUN	100	6	3	3½	2 1	1h	2 2	2¼	Coucci	14.60
OUR PAL	113	1	4	8	7 1	6 10	3nk	3 4	Elston	3.85
POTENTATE	108	3	2	5 2	4 2	4 4	5 2	4h	Studley	7.40
THE DOCTOR	108	4	1	1 2	1½	2nk	4 1¼	5 2	Dabson	1.85
BLAZE BY	113	2	8	6 2	5 1½	5h	6 20	6 20	Watson	18.70
PRISCILLA LEE	105	8	7	7 2	8	8	8	7 1¼	Fowler	75.35
GOLDEN ROCK	108	7	6	4 1	6 2	7 2	7 2	8	Austin	193.75

Two-dollar mutuels paid—KNEEHIGH, $8.20, $4.60, $3.30; MING SUN, $10.00, $4.90; OUR PAL, $4.70.

KNEE HIGH, permitted to get settled on her stride before Todd made his effort, responded full of courage rounding the far turn and, after making a wide turn into the stretch, closed full of courage. MING SUN, hustled along from the start, had lot taken out of him racing THE DOCTOR into submission. OUR PAL, very slow to find his foot and a trailer in early stages, closed an immense gap and was going much the strongest at the finish. POTENTATE, in hand in early stages, flattened out when called on. THE DOCTOR, made too much use of, quit when real issue came.

SEVENTH RACE—One and one-quarter miles. Purse, $1,000; claiming. For 3-year-olds and upward. Start good from gates. Won driving; place, same. Went to post at 6:00. Off at 6:01. Winner, E. F. Mason's b. c. (3), by Warden of the Marches—Alimony. Trained by C. Middleton. Value to winner, $700; second, $150; third, $100; fourth, $50. Time, 0:24 1-5, 0:48 1-5, 1:14 2-5, 1:40 4-5, 1:53, 2:07 2-5.

Horses	Wgt.	Post	St.	¼	½	¾	Str.	Fin.	Jockeys	Straight
WARD IN CHANCERY	110	9	2	1¼	1 2	1h	1h	1nk	Eames	$7.35
FLYING MAX	113	2	1	2 1¼	2 2	2 1½	2 1¼	2 1	James	4.55
GARLIC	113	5	8	8 2	7 2	3 1	3 1	3 2	Meade	6.25
TUFFY G.	108	3	3	3h	4 2	4 2	4¼	4 2	Renick	6.15
LITTLE STOKES	108	8	5	6 2	5 1	5 2	5 2	5 1¼	Callahan	50.15
GOLDEN FAIRY	105	7	6	7 1½	8 2	8 2	7 1½	6 2	Hanford	4.85
BLUE DAMSEL	100	4	4	5 1	6¼	6 2	6½	7 2	Coucci	2.75
SKIRT	108	6	7	4h	3 2	7 2	8 2	8 10	Fowler	66.35
SIGNOLA	105	1	9	9	9	9	9	9	Studley	183.45

Two-dollar mutuels paid—WARD IN CHANCERY, $16.70, $7.70, $4.90; FLYING MAX, $6.80, $4.50; GARLIC, $5.10.

WARD IN CHANCERY, rushed to the top in run to first turn, was taken in hand and rated to the quarter pole where Eames bore slightly wide entering the stretch and then came in again to rail bothering GARLIC. FLYING MAX, a forward contender throughout, held on gamely under pressure, but was unable to reach leader in final drive. GARLIC moved up on the rail leaving back strech, but was in close quarters in the final furlong. TUFFY G. pressed the pace for a mile, but tired when the real issue came. LITTLE STOKES ran evenly, but lacked speed to strike at the leaders.

WOODBINE RESULTS.

(Associated Press.)

FIRST—Six furlongs; purse, $900; handicap; all ages.
Devout, 101 (Mattioli).......10.65 7.40 5.20
Winifred Ann, 101 (Seabo).......15.60 9.20
Lullaby II, 111 (Yerratt).........6.10
Clarry, Deduce, Bushman and Footmark also ran. Time, 1:13 2-5.

SECOND—Six furlongs; purse, $800; for 2-year-olds.
Tractable, 113 (Curran).....4.40 2.55 2.40
†Maeantic, 116 (Townrow).......2.40 2.20
Chatterfol, 108 (Dougherty).........3.90
Patchy, Meany, Mischief Maker and †Royal Guard also ran. Time, 1:12 4-5.
†McLaughlin entry.

THIRD—Two miles; purse, $1,500 added; Woodbine Autumn Steeplechase Handicap; for 3-year-olds and upward.
Royal Doulton, 138 (Ball)..18.30 6.60 3.60
Redbridge, 156 (McKinney).......4.45 2.65
†Alpheus, 136 (Bellhouse)...........2.40
Captain Somers, Fair Marion, †Hamptonian, Challing L. also ran. Time, 3:56 3-5.
†Clark entry.

FOURTH—Six furlongs; purse, $1,200 added; Coronation Stakes; for 2-year-olds, Canadian foaled.
‡Khaki John, 122 (Mattioli).
13.70 5.15 3.00
Papalico, 119 (Abel)............16.85 5.85
Happy Hopes, 124 (Mann)...........2.60
†By the Sea, Juniam, †Canny Age, Tricky's Son, Pensweep, †Court Butterfly, Bald Crest, Acajou also ran. Time, 1:14 3-5.
†Smythe entry.
‡Thorncliffe entry.

FIFTH—Six furlongs; purse, $800; claiming; for 3-year-olds and upward.
Fair Jack, 110 (Curran)....10.40 6.85 4.45
Bubbling Out, 115 (Aimers).......6.25 4.40
Donny Johnny, 113 (Abel)...........4.15
Common, Cloirado, Rose Twig, Companion, *Phil Ruth, *Bylona, Lace Shawl, Uncovered and *Jane Ellen also ran. Time, 1:13.
*Field.

SIXTH—One and one-quarter miles; purse, $1,500 added; Autumn Handicap; for 3-year-olds and upward.
Magyar, 109 (Munden).......8.70 4.75 3.15
Deedie, 114 (Riley)...............4.45 2.75
Broadway Lights, 109 (Dougherty).....2.60
Khorasan, Prince Peter also ran. Time, 2:05.

SEVENTH—One and one-sixteenth miles; purse, $800; claiming; for 3-year-olds and upward.
Dark Mist, 103 (Osborne)..8.15 4.50 3.20
Live One, 105 (Riley)...............7.30 3.90
Princely Attention, 115 (Townrow).....2.90
Finalist, Locara, Black Diamond, Master Stroke, Omareen also ran. Time, 1:46 2-5.

AQUEDUCT RESULTS.

(Associated Press.)

FIRST—Five furlongs; purse, $800; claiming; for 2-year-olds.
Clarify, 117 (P. Walls).......3-1 6-5 3-5
Character, 112 (J. Mann)..........1-2 1-4
Brown Wren, 104 (S. Renick)...........3-1
Black Minnie, Jean Brown, Gulfelano, Presage, Sand Runner, Red Queen, Wire Walker, Slapstick also ran. Time, 1:00.

SECOND—Six and a half furlongs; purse, $1,000 added; the Banquet Claiming Handicap; for all ages.
Happy Scot, 118 (P. Walls)....3-1 2-5 out
Magnifico, 111 (Robertson)..........1-3 out
Blind Bowboy, 120 (G. H. Bostwick)..out
Only three started. Time, 1:19 3-5.

THIRD—Five furlongs; purse, $800; claiming; for 2-year-olds.
Dorsays, 109 (Bernius).........7-2 1-1 1-2
Bank Shot, 113 (Robertson).......1-1 1-2
Euryalus, 122 (P. Walls)..................1-5
Rally Round, Revonah, Polaire, Golden Fate, Rustic Spirit, Dark Amber, Conium also ran. Time, 1:00.

FOURTH—Two miles; purse, $2,500 guaranteed and a perpetual cup; the Harbor Hill Steeplechase.
Escapade, 140 (G. H. Bostwick).6-5 1-2 1-4
Afloat, 132 (P. Miller)...............8-1 4-1
Cheela, 140 (J. Ball)....................7-10
Beret, King Johren, Diaquiri, Foray also ran. Time, 3:49 (new track record).

FIFTH—Five furlongs; purse, $800; conditions; for maiden 2-year-olds.
Sarada, 120 (E. Barnes).......7-5 3-5 1-5
Good Advice, 120 (Malley)........6-5 3-5
Gift Magic, 120 (H. Richards)..........5-2
Colonist, Carlaro, Nimbus, Bon Soir, Bonnie Lad also ran. Time, 0:59 3-5.

SIXTH—One and five-sixteenths miles; purse, $800; claiming; for 3-year-olds and upward.
Negopoli, 111 (Reynolds)......3-2 1-2 1-4
Sun Shadow, 118 (Robertson)....7-5 7-10
Southco, 103 (Long)......................2-1
Sun Tweed, Call Play, Parsnip, Musing also ran. Time, 2:14.

SEVENTH—One and one-eighth miles; purse, $2,500 guaranteed; the Aqueduct Handicap; for 3-year-olds and upward.
Blenheim, 120 (Malley).........3-5 out out
Apprentice, 115 (Sande)............out out
Pintail, 95 (Bernius)......................out
Only three started. Time, 1:50 2-5.

LINCOLN FIELDS RESULTS.

(Associated Press.)

FIRST—Six furlongs; purse, $800; claiming; for 3-year-olds and upward.
Don Romiro, 109 (Wright). 8.02 4.40 3.00
Hot Shot, 112 (Arcaro)........5.48 4.26
Dollar Princess, 104 (J. Lane).........5.66
Portmanteau, Etcetera, Gettin Even, Plumage and Shaker Lady also ran. Time, 1:11 3-5.

SECOND—Five and one-half furlongs; purse, $800; claiming; for 2-year-olds.
Shepherd Boy, 115 (Elston) 5.30 2.82 2.76
Le Bruyere, 108 (M. Parke)....3.36 3.16
Missie, 98 (Calvert)....................11.20
Bolinty, Prince Westend, Payette Prince, Old Hillside, Dreamy Belle, Col. Hatfield also ran. Time, 1:05 (new track record).

THIRD—Six furlongs; purse, $800; claiming; for 3-year-olds and upward.
Sally Irene, 103 (Martin).. 7.70 5.38 3.44
Line Rider, 112 (J. Smith).... 15.92 8.90
Sister Mary, 107 (Arcaro)...............4.78
American Queen, *Toney's Star, Miss Perfection, Sis Agnes, Twill, *Oh Yeah, Jodie K., Bay Rose, *Trycobel also ran. Time, 1:11 3-5.
*Field.

FOURTH—Five and one-half furlongs; purse, $800; allowances; for 2-year-olds.
Isaiah, 112 (T. P. Martin) 12.66 4.56 3.40
Ballygran, 110 (J. Smith)...... 3.16 2.44
Flying Cadet, 113 (G. Elston).........2.78
Kilmore, Bertrano, Our Justice and Levaal also ran. Time, 1:06.

FIFTH—Seven furlongs (chute); purse, $1,000; claiming; for 3-year-olds and upward.
Little America, 110 (Calvert) 6.50 3.22 2.78
Broad Meadows, 110 (J. Smith) 3.52 2.90
Bay Angon, 110 (South)...................4.80
Uncommon Gold, Miss Tulsa, Mowris also ran. Time, 1:24.

SIXTH—One and one-sixteenth miles; purse, $800; claiming; for 3-year-olds and upward.
La Feria, 112 (Corbett).....9.30 4.00 3.30
Jean Lafitte, 110 (T. P. Martin) 3.28 2.74
Curmudgeon, 113 (Wright).................6.18
Barashkova, Bright Knot, Caius, *Searington, Kingpin, *Lucky Jack, *Afro American, Dandy Dan, Tony Joe also ran. Time, 1:45 2-5. *Field.

SEVENTH—One and one-eighth miles; purse, $800; claiming; for 3-year-olds and upward.
Low Gear, 115 (Ellsworth)..5.20 4.02 3.10
Battling On, 108 (Martin)..........9.10 5.24
Adsum, 108 (Laidley)....................12.66
Patagon, Ono, Garrick, John Mill, Spectacular also ran. Time, 1:53 3-5.

EIGHTH—One and one-eighth miles; purse, $800; claiming; for 3-year-olds and upward.
Eveline F., 110 (Leyland).. 7.42 4.42 3.34
Sir Dean, 108 (King)..................15.32 8.02
Stee Cap, 108 (Fowler).......................8.10
Big Gun, Truxton, Black Bull, Lucky Carter, Santerno, Olamay, Haramzada also ran. Time, 1:53 2-5.

DE ANGELO IN FEATURE AT PORTNER'S

District Star Meets Schwartz at Alexandria Tomorrow.

FRANKIE DE ANGELO, speedy little local bantamweight, returns to his ring wars after a year's absence tomorrow night at Portner's Arena and will trade blows with Benny Schwartz, Baltimore flashy Jewish battler, in the eight-round main bout of the opening boxing program for the benefit of the Alexandria Day Nursery.

The winner of the match, according to Matchmaker Frankie Mann, will face Pete Sanstol, Norwegian bantamweight king and conqueror of Spider Pladner. Both De Angelo, who promises to scale down to 120, and Schwartz, tapered off yesterday with snappy workouts, and are reported to be in fine fettle.

Hot fights are expected to develop from four other matches. Roddy Davis, a blooming lightweight boxer, and Kid Cosden, of Cordova, Md., will meet in the semiwindup of six, while Billy Essinger steps six rounds with Young Raspi, of Baltimore. In the fours, Doug Swetman faces Tommy Horn and Benny Toothman clashes with Leroy Zinkham.

Four Clubs Enter Amateurs in Bouts

Holy Redeemer's Carnival at Auditorium Lists 20 Matches.

Four athletic organizations of the city have already agreed to have teams representing them in the amateur boxing carnival to be held at the Washington Auditorium October 3 for the benefit of the Holy Redeemer School, it was announced last night by the Rev. Leo J. Fealy, pastor of Holy Redeemer Church.

The organizations which had already agreed to cooperate in staging the more than 20 bouts include the Jewish Community Center, the Goodacre Athletic Club and Walter Reed Hospital. The fourth organization is the Boys Club of Alexandria.

Plans are being made to match local boys against those from Alexandria in order to give the carnival an inter-city aspect.

While no admission charge will be made it will be necessary to have guest tickets for admission. These may be obtained at 1315 E street northwest, or at Goodacre Restaurants

FAIRMOUNT RESULTS.

(Associated Press.)

FIRST—Six furlongs (chute); purse, $400; claiming; for 3-year-old fillies.
La Compere, 113 (Sauter).. 8.06 4.16 3.42
Hasty Polly, 110 (Chinn)........5.38 4.52
Chiefs Camille, 115 (McLaren).........5.10
Dorothy Hicks, Transmit, Deserve, Butterfly, Baby Bane, Viba and Sketch also ran. Time, 1:13 2-5.

SECOND—Six furlongs (chute); purse, $400; claiming; for 4-year-olds and upward.
Jim Ormont, 115 (Reno)... 6.30 4.30 3.66
Ada Epinard, 112 (McLaren).... 8.30 5.72
Pangloss, 112 (G. Fowler)...............8.42
*Toltec, Monnie, Fleeting Fire, Norias, Kathryn, Old Kickapoo, Politian Lake, *Flagg Porter, *Mr. Vestris also ran. Time, 1:13.
*Field.

THIRD—Six furlongs; purse, $400; claiming; for 2-year-olds.
Paul T., 112 (Boganowski) 14.22 5.66 4.48
Dr. Jillison, 112 (Reno)..........4.04 3.22
Boston Common, 109 (G. Fowler).......3.82
Yvette V., Straphangar, Explode, Maechute, Easter Parade and Northcutt also ran. Time, 1:14 1-5.

FOURTH—One and one-eighth miles; purse, $400; claiming; for 3-year-olds and upward.
Drury, 106 (Boganowski).. 9.14 3.78 3.40
Royal Guinea, 113 (D. Smith).. 4.02 3.78
Nonenicer, 103 (Broic)......................9.74
Morocco, Beauty Bride, Catalans Idol, Justa Hug, Shasta Rock also ran. Time, 1:55.

FIFTH—Six furlongs (chute); purse, $800; Fairmount Golf Club Handicap; for 2-year-olds.
Friend Charjey, 124 (Gooler)
5.02 4.06 2.80
†Sun Gros, 107 (Reno).............5.82 3.50
Odd Star, 111 (Clemons)..................3.12
Anna Adelia, Sir Michael, †Captain Joy, Through Omond, Loradale also ran. Time, 1:13.
†Trainer William Z. Martin entry.

SIXTH—One and one-half miles; purse, $400; claiming; for 4-year-olds and upward.
Normic, 105 (McLaren)... 12.50 6.70 4.48
Florida Gold, 105 (Clelland).... 4.00 2.98
Pot Full, 103 (Cole)........................3.74
Astrakhan, Song and Dance Man, Fortune and Si Relief also ran. Time, 2:35.

SEVENTH—Six furlongs (chute); purse, $400; claiming; for 4-year-olds and upward.
Bold Robin, 115 (G. Horn) 23.56 12.04 6.48
Palmouth Belle, 108 (Sauter)... 16.22 7.10
Shasta Lad, 112 (Balzarette)............3.18
Harry Hieover, Shift, Gay Down, Lucky Pal, Miss Peggy and Black Panther also ran. Time, 1:14.

EIGHTH—One and one-sixteenth miles; purse, $400; claiming; for 3-year-olds and upward.
Graphite, 105 (L. Hendricks)
12.02 6.20 4.76
Business, 109 (Blazarette)...... 3.30 3.78
Chiclero, 117 (Logan).....................7.84
Silent Vote, Budget, *Golden Play, Bearcery, Baptiste, *Pretty Penny, Portmess, *Prince Bulbo and Ochtoi Lass also ran. Time, 1:47 2-5.
*Field.

FAIRMOUNT ENTRIES.

(Associated Press.)

FIRST RACE—Six furlongs; purse, $400; claiming; for 3-year-olds.
1 *Benefit ....104 7 *Memphis Lass.106
2 *Dorothy Hicks.103 8 †Tight Rope....105
3 *Chutney ....111 9 *Dawn Patrol..102
4 Strathcona .....107 10 *Marcelet 105
5 *Gurgler ....106 11 *Fly'g Heels II.103
6 Red Vest.......109 12 Semester 116

SECOND RACE—Six furlongs; purse, $400; claiming; for 4-year-olds and upward.
1 Kingsport ......113 9 Gene Oliver....113
2 My Companion.118 10 Amour 110
3 Estin ....113 11 Jack Murphy..113
4 Moselle S.......113 12 Cash Play......113
5 Charming Lady.110 13 Gypsy Chief....118
6 Tom Ward......118 14 Master Star....113
7 Lady Partridge.115 15 Albazano 115
8 Purple Robe....112 16 Falm'th Belle..112

THIRD RACE—Six furlongs; purse, $400; claiming; for 4-year-olds and upward.
1 Tewsenelda ....110 10 Agnes Sorel.....115
2 Balthasar ....115 11 Joan K. 115
3 Agapanthus ....115 12 The Padre.......113
4 Judge Dixon....115 13 Thelma O. 110
5 Frank Light....115 14 One Long Hop.118
6 Rare Charm....115 15 Take Off..........113
7 Sweep Past....115 16 Black Darling..113
8 Coots ....115 17 Fort. Mann......118
9 Noble Wrack...113

FOURTH RACE—One mile; purse, $400; claiming; for 2-year-olds.
1 Magnitude .....105 8 Column Right.110
2 Maeone ....103 9 Parkersburg ...108
3 Capt. Joy.......112 10 Maj. Gomes.....105
4 Bob Dozer......107 11 Worthy's Pride.102
5 Loredale ....112 12 Ciceronese 100
6 Wayward Lad.108 13 Paul T. 108
7 Bellcap ....108 14 Explode 106

FIFTH RACE—One mile and 1 furlong; purse, $400, the Forest Park; claiming; for 3-year-olds and upward.
1 Bounding Deep.115 6 Alice Amine....107
2 Bag o' Roses..104 7 *Little Chip....110
3 *Prince Reno...99 8 Col. K. 115
4 Granite Dust..112 9 *Achtoi Lass....113
5 Sand Fiddler..115 10 *Elizabeth S. ..107

SIXTH RACE—Six furlongs; purse, $400; claiming; for 3-year-olds.
1 *Eldridge ....102 8 *Penn't Bearer.109
2 *Our Mary.......100 9 Decline 109
3 Princess D. ....106 10 *Tiempo 103
4 Irish Spree.....113 11 Tonight 107
5 French Maid...111 12 Cloido 106
6 Better Fly......104 13 *Hasty Polly....103
7 Grand Baby....114

SEVENTH RACE—One mile and 1 furlong; purse, $400; claiming; for 3-year-olds and upward.
1 *Lucky Pal.....110 6 *Judas 110
2 *Talladega .....113 7 Golden Play....115
3 *Wolverine .....110 8 Ham 113
4 Hasola ....104 9 The Orleanian.113
5 Mozart ....115 10 *Thistle Joe.....99

EIGHTH RACE—One mile and 70 yards; purse, $400; claiming; for 3-year-olds and upward, fillies and mares.
1 *Southl'd Belle.110 8 Abstain 106
2 *Infanta ....107 9 Sydka 112
3 *Business ......107 10 *Stella F. 107
4 *Kathryn ....107 11 Sawdust 107
5 *Irene T. ....107 12 *Nisia 107
6 Kitty O'Way...106 13 Deserve 107
7 *Queen Towton.107 14 *Catalan's Idol.104

ASBESTOS' NEW CODE

Confident that he can dig up some profitable horses during the week, Asbestos will pass them along to his readers. Here's the key to his new code: 1—S, 2—A, 3—N, 4—I, 5—M, 6—O, 7—R, 8—E, 9—G, 10—W, 11—L, 12—F, 13—U, 14—B, 15—C, 16—H, 17—D, 18—X, 19—V, 20—T, 21—Z, 22—K, 23—Y, 24—P, 25—J, 26—Q.

BOXING BITS Hereabouts

THERE has been considerable discussion in District fight circles with respect to the National Boxing Association's rankings in the light-heavyweight class.

George Nichols again was recognized as the champion, while Maxie Rosenbloom was relegated to the top post in the class of challengers. The 1932 Everlast boxing record fails to show the name of Nichols, but regards Maxie as the title holder. In some States today he is considered as the rightful owner of the crown.

Rosenbloom is a marvelous fighter. He is a defensive artist and unravels a two-fisted attack. Lou Scozza, ranked sixth by the N. B. A., once gave Nichols a beating he will long remember. Rosenbloom stepped out a few weeks later and soundly thrashed Scozza.

From a local standpoint, the places given Bob Godwin and Joe Knight, the two Southern boxers, are especially interesting.

The N. B. A. rated Bob fourth and Joe fifth in the challenging list, and many are of the opinion that the latter deserved at least second or third. One of the finest light-heavy southpaws to show in this section, Knight, has been denied the opportunity of going the full distance in his two bouts at Twin City. His first, with Bob Tow, ended in the third when Joe slashed out a weird punch on the ear. Against George Courtney, the star of other days, Knight was easily the master; and, even if the Southerner had not closed the Oklahoma cowboy's eye in the first, it is doubtful if the latter could have stood the pace.

Knight claims a sweet victory over Rosenbloom. He has whipped Charlie Belanger, of Canada, ranked next to Rosenbloom, and knocked out Bob Godwin. His match in Boston with George Nichols some time back fell through. He refuses to meet another of the ranking N. B. A. contenders, Billy Jones, because of a vow he once made never to fight a Negro.

But Joe Knight is a rarin', tearing fighter. He is anxious to climb to the top, and hopes to get there before long. Ability is written all over him.

Bob Godwin, although outclassed at Twin City by Rosenbloom, has had two draws with Maxie. The Georgia boy has fought some mighty good men, and is another with championship aspirations. When the N. B. A. rated Bob fourth as a contender and Joe Knight fifth, it apparently had good reasons. Anyhow, about 35 B. N. A. officials sat at the ringside Monday and saw the stuff which Knight possessed. Two days later they made their rankings, placing ahead of him men he had beaten.

Ever since the Phantom of Philly, Tommy Loughran, abandoned the throne to go after heavyweights, the light-heavyweight class has been a poor one. Every division has its lean and fat years, and it's this column's guess that another Loughran will be shooting across the fistic horizon soon. The answer may be Joe Knight or Bob Godwin.

All will be quiet on the Twin City front this week, while the boxing spotlight shifts over to Portner's Arena in Alexandria. Here they are pitting Frankie De Angelo against Benny Schwartz, in what looms up as a good match. Schwartz appears to be the popular choice, since he has been more active in the ring than the speedy Italian boy. De Angelo promises to weigh 120 pounds. Can he do it? Patsy Donovan handled Frankie for six years, and says the fighter could never do better than 124.

However, the question is whether De Angelo can flash back into top form with one month's training after being out of harness for practically a year.

Ray Bowen gets his crack at Jimmy Reed October 5 at Twin City, and it's a safe bet that the clever District boxer will make it a scrap all the way. Bowen lost at Twin City to Tug Phillips, of Eria, Pa., a tough man, who, by the way, has decisioned boastful Jimmy.

Also, Twin City officials are confident they will secure the man mountain from Italy, Primo Carnera, for October 17. His opponent may be Marty Gallagher.

POTPOURRI.

M. DeBeve wants to fight more than four rounds . . . that's why he didn't meet Sailor McKenna last week . . . Mac beat him last February at Rockville . . . Natie Brown will have an operation performed on his eye this week . . . Goldie Ahearn is confident Schwartz will flatten De Angelo . . . Tony Morcones, training at the Jewish Community Center, is a crack fighter, and may appear at Portner's October 3 . . . Sammy Sweet, of Cincinnati, is ranked as Ohio's best fighter . . . the boys are calling for Young Van to get back in the ring . . . Reds Barry is picked to lick Bob Godwin tomorrow night at the new Madison Square Bowl, although the Southern boy has beaten him twice . . . Reds is an improved fighter . . . Frankie Fullam, former Catholic University boxing star, knocked out Pal Silvers the other night at Freeport Stadium in New York . . . Fullan, once national A. A. U. light heavyweight champion, made his professional debut at Twin City in July, of 1931, with a victory over Sam Finazzo.

LOANS HORNING
South Washington, Va.
Diamonds—Watches—Jewelry
Take All Buses 10th St. and Pa. Ave.

HAVRE DE GRACE RACES
De Luxe Motor Coaches
Leave
1416 F Street N. W.
11 A. M.
ROUND TRIP, $2.75
THE CAPITAL TRACTION CO.
NAtional 1075

LONDOS HERE FOR MATCH THURSDAY

Meets McMillan in Feature of Show at Stadium.

JIM LONDOS, whose claims to the effect that he is the world's wrestling champion were further substantiated last week by some sort of official recognition from the N. B. A., brings his new prestige to Griffith Stadium Thursday night to rassle an old playmate, Jim McMillan.

McMillan and Londos have met many times indeed, in fact there is a toss-up between McMillan and Ray Steel for the presidency of the "I lost to Londos" Club. Both are running bull neck and bull neck.

Londos, the greatest drawing card the wrestling game has ever known, will be meeting Jim for the first time in Washington, however. Some 4,500 fans expressed a great desire to see the match last Thursday night when Announcer Jimmy Lake inquired of the audience just which growler they would like to see Londos meet, Gino Garibaldi or McMillan. McMillan won by amassing the greatest volume of cheers.

As usual, there will be no free list this week, which will be one of the last outdoor shows of the season.

Rudy Dusek, despite the fact that he earns thousands of booes every time he shows his scrambled features to a local rassling mob, nevertheless is one of the reasons why the sport remains popular here, meets one George Vassell in the semiwindup. Vassell has never appeared here, but is said to have something of a reputation in the Middle West. He is big, somewhat gentle, and probably will make Rudy Dusek look more villainous than ever.

HAVRE DE GRACE ENTRIES.

(FOR MONDAY.)
(Associated Press.)

FIRST RACE—Six furlongs; purse, $1,000; claiming; for 2-year-olds.
1 New Sun.......114 10 †Help Me.......110
2 †Lone Hand....110 11 Polar Brush....110
3 Keltwick ....112 12 Tiger Cat.......110
4 Gramayre .....107 13 †Electric Gaff..110
5 Baby Rox.......107 14 Running Play..110
6 Flashing Colors.110 15 Trapoli 110
7 *Espinetta .....112 16 Hut 107
8 Pretty Wise....110 17 *Pilter 109
9 Midshipman ...112 18 †Al Jolson.......110
†J. P. Jones and Mrs. L. Viau entry.
‡R. S. Clark and C. T. Grayson entry.

SECOND RACE—One and one-sixteenth miles; purse, $1,000; claiming; for 3-year-olds and upward.
1 Sir Kendall.....112 10 *Burnside 107
2 Worthington ...112 11 Almond 112
3 Raeburn ....116 12 Air King........112
4 Maynap ....112 13 *Brown Sinner.108
5 *Bonnie Ruth..104 14 Single Kay......112
6 Trundle ....109 15 Klipdrift 112
7 *Prin. Neptune.107 16 Lucky China....116
8 McDonald H...112 17 Heighe Bob......112
9 High Socks.....112 18 Hawick 112

THIRD RACE—Six furlongs; purse, $1,000; claiming; for 3-year-olds and upward.
1 Betty Farrell...109 9 Avalon 116
2 *Protractor ....114 10 †*Higher 107
3 *Vishnu ....107 11 Salama 112
4 Spinach ....116 12 *Contribute 107
5 Ladfield ....116 13 Stock Market..112
6 Hyman ....116 14 Rob'son Crusoe.112
7 Dustemoff ......112 15 Grand Prince..116
8 Try It ....116 16 †Woodcraft 116
†Audley Farm entry.

FOURTH RACE—Five and one-half furlongs; purse, $1,000; the Gadabout; for 2-year-old fillies.
1 Disdainful .....117 10 Muslet 112
2 Sue Jones......105 11 Sugar Cake.....105
3 Happy Anne....110 12 †Moppet 105
4 Speedboat ......114 13 Illusive 105
5 Grace Blotter..105 14 Hilena 110
6 Crazy Jane......110 15 Brown Erne.....110
7 Washout ....110 16 Gloritone 112
8 Bohem'n Grove.105 17 Sunny Queen...112
9 Marquetry ......110 18 †Pernikety 105
†Greentree Stable entry.

FIFTH RACE—One mile and 70 yards; purse, $1,500; the Glen Wild; for 3-year-olds and upward.
1 Annimessic ....110 5 War 110
2 Sweeping Light.107 6 Ladino 102
3 Chief John......113 7 Portden 104
4 Swatter 106

SIXTH RACE—One mile and 70 yards; purse, $1,500; the Federal Hill; for 3-year-olds.
1 Mad Wind......110 5 Old Master.....112
2 Black Jacket...107 6 Marse Robert...103
3 Monel ....106 7 Delicacy 106
4 Watch Him.....110

SEVENTH RACE—One and one-sixteenth miles; purse, $1,000; claiming; for 3-year-olds and upward.
1 *Raccoon ......107 6 Freshet 108
2 Renewed ....108 7 Jolly Pilot.......109
3 *Spanish ....108 8 *Marcasite 100
4 *Anna V. L.....102 9 *Sunvir 112
5 *Night Patrol...112 10 *Mocker 100
*Apprentice allowance claimed.
Weather, clear; track, fast.

RACING SELECTIONS

MONDAY.
HAVRE DE GRACE.
(For fast track.)

1—Midshipman, Espinetta, Keltwick.
2—Sir Kendall, Worthington, Maynap.
3—Grand Prince, Stock Market, Spinach.
4—Disdainful, Gloritone, Happy Anne.
5—Swatter, Sweeping Light, Annimessic.
6—Old Master, Watch Him, Mad Wind.
7—Night Patrol, Sunvir, Raccoon.
Best bet—Disdainful.
—Louisville Times (A.P.).

LINCOLN FIELDS.
(For fast track.)

1—Buddie Cooper, Curly Head, Penthouse.
2—Panchio, Nusakan, Polyp.
3—Hasty Peter, Chatwink, Parade Rest.
4—Hoops, Louie Dear, Habanero.
5—Marmion, Brown Wisdom, Betty Derr.
6—Pigeon Hole, Whippercracker, B'ar Hunter.
7—Galahad, Cabama, Zida.
8—War Time, Dixie Lad, Seth's Ballot.
Best bet—Marmion.
—Louisville Times (A.P.).

AQUEDUCT.
(For fast track.)

1—How High, Little Lad, Flamborough.
2—Margie, Melpomene, Don't Blush.
3—Rubio, Novelist, Frederick.
4—Fancy Flight, Iseult, Tickory Tock.
5—Make Haste, Shasta Grafton, Braggadocio.
6—Euclid, Sara Burdon, Cane Heart.
Best bet—How High.
—Louisville Times (A.P.).

WOODBINE.
(For fast track.)

1—Dark War, Rompridge, Attribute.
2—Roche d'Or, Sea Kale, Sphere of Beauty.
3—Dragon Devertu, Rockdale, Knockenarrigan.
4—Jack Knife, Syndic, Peeved.
5—Fairdawn, Top Hattie, Main Sheet.
6—Aymond, Quatra Bras, Shorelint.
7—Huraway, Happy Warrior, Dark Mission.
Best bet—Aymond.
—Louisville Times (A.P.).

FAIRMONT.
(For fast track.)

1—Gurgler, Dorothy Hicks, Chutney.
2—Master Star, Purple Robe, Estin.
3—Sweep Past, Coots, Rare Charm.
4—Parkersburg, Explode, Wayward Lad.
5—Granite Dust, Bag o' Roses, Sand Fiddler.
6—Grand Baby, Tonight, Cloido.
7—Hadola, Ham, The Orleanian.
8—Irene T., Sydka, Nisia.
Best bet—Grand Baby.
—Louisville Times (A.P.).

HAVRE DE GRACE RACES

$2.75
Round Trip
3 new DE LUXE COACHES added to Our Fleet.
Plenty of comfortable seats. Lavatory, radio, drinking water equipment.
FREE taxi service. Hall taxi anywhere in first zone; we pay fare at our terminal only.
FREE two horses daily. Only missed two out of 12 at Havre de Grace.
FREE Park your car in our garage until you return.
COACHES leaving daily from terminal, 1419 N. Capitol St., between O & P Sts., at 11:00 a. m.
Downtown leaving from Eye St., between 13th & 14th Sts. nw., on vacant lot.
James Still on the Job. Phone PO. 4811.

GRIFFITH HOPES TO DISCOVER ANOTHER WEAVER FOR 1933

Thomas and Linke Are Hopefuls

Both Stars in Lower Class Minor Loops This Season.

Former Capital Sandlot Star to Lose Ailing Tonsils.

By FRANK H. YOUNG.

HAVING scouted and signed "Prof." Monte Weaver, who proved to be the best first-year rookie pitcher brought to the majors in years and years and years, President Clark Griffith is looking for another for next season, and already he has tabbed two as possibilities. Both are 20-year-old right-handed flingers and it must be confessed that they have performed like diamonds in the rough in the bush league circuits. The pair the Nat owner has in mind are Ed (Missing) Linke and Luther (Bud) Thomas.

During his career as a baseball manager, which started at the beginning of the present century, Griffith probably has bought at least 1,000 young flingers who have been tried and found wanting. Finally, he happened to grab Weaver, who had been starring with the Baltimore Orioles. The former college professor made good, and now the Nat owner is optimistic enough to expect to find another in the near future.

Rookies Uncertain Creatures.

Fans, probably, do not realize what a lottery this national game is. Often the player of whom not much was expected, based on his minor league showing, makes good, while just as often some high-priced peach, who set the bush leagues on fire with his work, proves to be nothing more than a lemon.

But if Thomas and Linke run true to their minor league form, there is no doubt but what both are most promising prospects, although, perhaps, two or three years away from the big-time circuit.

Thomas, a Charlottesville boy, who came to the Washington sandlots and made good with the Olmsted Grill team, was given a Chattanooga contract last winter and taken South with the Nationals, who trained him at Biloxi for the Lookouts. When the Nats stopped off at Chattanooga en route home last March, Thomas was left there and the Lookouts never even gave him a tumble. They released him and President Griffith, who had originally scouted the youngster, signed him and shunted him to Youngstown. Hardly had he joined the Central League club when he was given a chance and he immediately made good. All told, he participated in 31 games, getting credit for winning 20 while losing only seven. He toiled more innings than any other flinger in the circuit, 229, and several big league scouts were after him when the Nats brought him back and sent him with the team on the road trip which ended yesterday.

Thomas is a big, rangy lad. He has fine form and lots of stuff. His record for the season just closed showed 137 strike-outs and only 59 bases on balls. According to the Washington Club physician, Bud has the most diseased tonsils he has ever seen and these will be yanked during the off-season. With them out and the youngster given added strength, he may make the grade next year. Who can tell?

Strike-Out King in Minors.

Linke was the strike-out king of the Mississippi Valley League during the past season, leading by a great margin. In 240 innings he fanned no less than 228; which is quite a record. And the fact that he walked but 65 shows that he has better than average control. This strike-out leadership is not Ed's only claim to fame, for on September 6 he pitched a no-hit, no-run game against the Rock Island club. He issued four passes in this game, but more than made up for this by striking out 17.

With the Davenport team, Linke made a record almost identical with that of Thomas. In 30 games, he won 19 and lost 9. Several big league "ivory hunters" sought Linke's services, but Scout Joe Engel got to him first and bought him for Chattanooga for $2,500. One major outfit offered the Lookouts $6,000 for the youngster's contract, which caused the Washington club to step in and bring him here.

Pitching in the minors is quite different from toiling against big time hitters, but moundmen in any company who can win nineteen or more games must have a smattering of class, the Nat owner believes, and that is why these two lads, still under voting age, will be given a chance to make good in the majors next spring.

There was a twinkle in Griffith's eye when he predicted that both might prove to be Monte Weavers, but the Nat owner was plenty serious when he stated that he would not be surprised if they showed enough to stick with the team throughout the 1933 season.

Seven-Run Tribe Rally Fails to Beat Chisox

Cleveland, Sept. 24 (A.P.).—Despite a seven-run rally in the sixth, the Indians went down to defeat before Chicago, 8 to 7, today.

Chicago.	AB	H	O	A	Cleveland.	AB	H	O	A
Norman,cf	5	1	1	0	Burnett,ss	2	1	1	2
Hayes,2b	5	2	3	3	Kamm,3b	1	0	0	0
Seeds,rf	5	1	2	0	Powers,rf	4	1	0	0
Sullivan,c	4	2	3	0	Averill,cf	4	0	3	0
Swanson,lf	4	1	0	0	Cissell,2b	4	1	4	4
Appling,ss	5	3	5	6	Vosmik,lf	3	0	2	0
Kress,1b	4	3	10	2	Con'tser,1b	4	1	11	2
Kowalik,3b	4	2	2	0	M'gue,3b,ss	2	1	1	3
Biggs,p	3	0	0	2	Pytlak,c	2	0	3	0
Gallivan,p	0	0	1	0	Russell,p	2	1	2	1
*English	1	0	0	0	†Morgan	1	0	0	0
Kimsey,p	1	0	0	1	‡Brown	1	0	0	0
					§Myatt	1	0	0	0
Totals	41	15	27	14	Totals	31	6	27	12

*Batted for Gallivan in eighth.
†Batted for Burnett in sixth.
‡Batted for Morgan in sixth.
§Batted for Russell in ninth.

Chicago ....0 1 0 0 3 0 2 2 0—8
Cleveland ....0 0 0 0 0 7 0 0 0—7

Runs—Norman (2), Hayes, Seeds, Sullivan (2), Kowalik, Powers, Averill, Vosmik, Connatser, Montague, Russell, Morgan. Errors—Kowalik, Montague, Appling. Runs batted in—Appling (2), Swanson (2), Hayes, Seeds, Sullivan, Kowalik, Powers (2), Connatser, Montague, Pytlak, Russell. Two-base hits—Appling, Powers. Stolen base—Seeds. Sacrifice—Swanson. Double plays—Hayes to Appling to Kress; Biggs to Hayes to Kress; Kress to Appling to Kress; Montague to Cissell to Connatser; Appling to Hayes to Kress. Left on bases—Chicago, 11; Cleveland, 5. First base on balls—Off Russell, 4; off Biggs, 2; off Gallivan, 1; off Kimsey, 2. Struck out—By Russell, 2; by Kimsey, 1. Hits—Off Biggs, 6 in 5 1-3 innings; off Gallivan, none in 1 2-3 innings; off Kimsey, none in 2 innings. Hit by pitched ball—By Biggs (Pytlak), Montague). Wild pitch—Biggs. Winning pitcher—Gallivan. Umpires—Hildebrand, Guthrie and Moriarty.

COMPLETE MAJOR LEAGUE AVERAGES OF ALL games played up to and including Saturday, compiled by The Washington Post Statistician.

AMERICAN LEAGUE

PITCHING RECORDS.

Player. Team.	W.	L.	Ave.
Fieber, Chi.	1	0	1.000
Devens, N. Y.	1	0	1.000
McAFEE, Wash.	7	1	.875
Allen, N. Y.	17	3	.850
Krausse, Phila.	4	1	.800
Gomez, N. Y.	24	7	.774
Ruffing, N. Y.	18	7	.720
Grove, Phila.	25	10	.714
W. Brown, N. Y.	5	2	.714
Frietas, Phila.	12	5	.706
WEAVER, Wash.	22	10	.688
MARBERRY, W.	8	4	.667
CROWDER, Wash.	25	13	.658
W. Ferrell, Cleve.	24	13	.649
Pennock, N. Y.	9	5	.643
Walberg, Phila.	18	10	.643
Pipgras, N. Y.	16	9	.640
Kimsey, Chi.	5	3	.625
Goldstein, Det.	3	2	.600
Hudlin, Cleve.	12	8	.600
Earnshaw, Phila.	19	13	.594
Connally, Cleve.	8	6	.571
Hildebrand, Cleve.	8	6	.571
Gregory, Chi.	5	2	.571
Andewrs, Bos.	9	7	.563
L. BROWN, Wash.	15	12	.556
C. Brown, Cleve.	15	12	.556
Whitehill, Det.	16	13	.552
Hogsett, Det.	11	9	.550
Bridges, Det.	14	12	.538
A. THOMAS, W.	11	10	.524
Blaeholder, St. L.	14	13	.519
Harder, Cleve.	14	13	.519
Uhle, Det.	6	6	.500
Wells, N. Y.	3	3	.500
Sorrell, Det.	14	14	.500
Biggs, Chi.	1	1	.500
Cain, Phila.	3	3	.500

Player. Team.	W.	L.	Ave.
Rhodes, Bos.	[illegible]	12	.200
Faber, Chi.	2	10	.167
Michaels, Bos.	1	6	.143
Hebert, St. L.	1	12	.077
Boerner, Bos.	0	4	.000
Chamberlain, Chi.	0	5	.000
Gallagher, Bos.	0	3	.000
Kowalik, Chi.	0	1	.000
McKeithan, Phila.	0	1	.000
McNaughton, Bos.	0	1	.000
Smith, Chi.	0	1	.000
Walsh, Chi.	0	2	.000

NATIONAL LEAGUE

PITCHING RECORDS.

Player. Team.	W.	L.	Ave.
Dean, St. L.	18	14	.563
J. Elliott, Phila.	11	9	.550
Mungo, Bklyn.	13	11	.542
Betts, Bos.	13	11	.542
Collins, Phila.	14	12	.538
French, Pitt.	18	16	.529
Fitzsimmons, N.Y.	11	10	.524
Cantwell, Bos.	13	12	.520
Benge, Phila.	14	13	.519
Brandt, Bos.	16	16	.500
Hansen, Phila.	9	9	.500
Harris, Pitt.	9	9	.500
Shaute, Bklyn.	7	7	.500
Frankhouse, Bos.	5	5	.500

Player. Team.	W.	L.	Ave.
Carroll, Cin.	10	19	.345
H. Elliott, Phila.	2	4	.333
Pruett, Bos.	2	4	.333
Grabowski, Phila.	1	2	.333
Berly, Phila.	1	2	.333
Benton, Cin.	6	13	.316
Gibson, N. Y.	4	9	.308
Syl Johnson, St. L.	5	14	.263
Seibold, Bos.	3	10	.231
Frey, Cin.	3	12	.200
Thomas, Bklyn.	0	1	.000
Nichols, Phila.	0	2	.000
Parmlee, N. Y.	0	2	.000
A. Moore, Bklyn.	0	3	.000
Hilcher, Cin.	0	3	.000

Robins Vote Bissonette Full Share in Series

Brooklyn, N. Y., Sept. 24 (A.P.).—After clinching third place in the National League today, the Brooklyn Dodgers met and voted to give Del Bissonette, their crippled first baseman, a full share of the third-place money in the world's series. Bud Clancy, who played first in the last half of the season was awarded two-thirds of a share and George Kelly, who was released to make room for him, one third.

A full share will amount to about $600.

Dodgers Nose Out Braves.

Boston.	AB	H	O	A	Brooklyn.	AB	H	O	A
M'nville,2b	4	1	2	4	Taylor,cf	4	0	5	0
Urb'ski,ss	4	0	2	4	Stripp,3b	4	2	2	2
Jordan,1b	4	0	10	0	O'Doul,lf	4	2	2	0
Schul'ch,rf	4	0	1	0	Wilson,rf	3	2	1	0
Berger,cf	3	0	4	0	Wright,ss	4	0	2	5
Holland,lf	3	1	1	0	C'nello,2b	4	1	0	1
Walters,3b	3	0	0	3	Clancy,1b	3	3	10	0
Spohrer,c	3	1	4	0	Lopez,c	3	1	5	0
Brandt,p	3	2	0	2	Clark,p	3	0	0	2
Totals	31	5	24	13	Totals	32	11	27	10

Boston ....0 0 0 0 0 1 0 1 0—2
Brooklyn ....1 0 1 1 0 0 0 0 x—3

Runs—Stripp, O'Doul, Clancy, Holland, Spohrer. Runs batted in—Brandt, Spohrer, Wilson (2), Lopez. Two-base hits—Spohrer, Holland, Stripp (2). Three-base hits—Wilson (2), Lopez. Sacrifice—Wilson. Double plays—Clark to Wright to Clancy; Brandt to Urbanski to Jordan; Walters to Maranville to Jordan. Left on bases—Boston 2; Brooklyn, 6. Struck out—By Clark, 3; by Brandt, 3. Wild pitch—Clark. Umpires—Stark and Barr. Time of game—1 hour and 34 minutes.

BISONS RETAIN SCHALK.

Buffalo, N. Y., Sept. 24 (A.P.).—Peppery little Ray Schalk, who stepped out of the big leagues for the first time in nineteen years last season and welded the lowly Buffalo Bisons into a hustling first-division team, has agreed to remain as manager for the next two years.

Home Run Leaders

Foxx, Athletics	57
Ruth, Yankees	41
Klein, Phillies	38
Ott, Giants	38
Simmons, Athletics	35
Gehrig, Yankees	34

Minor League Results

AMERICAN ASSOCIATION.

TWO TENNIS CROWNS AT STAKE

Mrs. Martinez Plays Miss Kirson Today at Wardman.

A DUAL tennis afternoon, in which two championship matches will be played, will be staged at Wardman Park Hotel this afternoon when Mrs. Ruth Martinez and Reba Kirson, Washington's two leading women tennis players, meet for the Secretary of State Stimson Trophy, and Commercial National, winners of the Bankers Tennis League, meet Wardman, winners of the Capital City League, in the first of the city team championship matches.

Mrs. Martinez and Miss Kirson met in the finals of the City of Washington tournament early in the year, which Miss Kirson won in two close sets, 8—6, 6—3, but today's match remains something of a toss up.

Wardman's tennis team, composed of Anthony Latona, Frank Shore, Gilbert Hunt, Bob Considine, Joe Olhausen, Larry Phillips and John Neale, is a strong favorite to turn back the Bankers in all seven of their matches, four of which will be singles. Al Yeatman is the ace of Commercial National.

The Wardman-Commercial National match is the first of the annual matches which decide the best team in the city. Next Saturday Edgemoor Club, winner of the Suburban League, meets the winner of the Public Parks League, either Henry or Potomac Park. On the same afternoon Treasury Department, Departmental League champions, meet the winner of today's Wardman-Commercial match.

Yanks Beat Red Sox; 3 Hits for Alexander

Boston, Sept. 24 (A.P.).—Charley Devens, former Harvard football star, made his first appearance in a major league game as a pitcher for the New York Yankees today and turned back the Red Sox with six hits while the Yanks pounded out an 8-to-2 victory.

Babe Ruth's forty-first home run and his first since he returned to action after a two-week layoff, came as the climax of the game in the ninth inning. Lou Gehrig hit his thirty-fourth.

Dale Alexander tightened his hold on the league batting lead with three straight hits.

New York.	AB	H	O	A	Boston.	AB	H	O	A
Combs,cf	5	1	4	0	Spogn'di,2b	5	1	2	2
Sewell,3b	4	1	1	2	Oliver,cf	4	1	1	0
Ruth,lf	3	1	1	0	Johnson,lf	4	0	1	0
Hoag,lf	0	0	0	0	Alexan'r,1b	3	3	12	1
Gehrig,1b	2	2	3	0	Stumpf,rf	3	0	0	0
Lary,1b	2	0	3	0	Picker'g,3b	4	0	4	3
Lazzeri,2b	2	0	2	0	Warstler,ss	3	0	1	4
Farrell,2b	2	1	4	1	Tate,c	3	1	4	1
Dickey,c	2	1	2	0	Gallagher,p	0	0	2	0
Jorgens,c	4	1	2	0	*Welch	1	0	0	0
Byrd,rf	2	0	1	0	Boerner,p	0	0	0	0
Crosetti,ss	3	0	4	5	†Jolley	1	0	0	0
Devens,p	2	0	0	2	Michaels,p	1	0	0	2
					‡Olson	1	0	0	0
Totals	33	9	27	10	Totals	30	6	27	13

*Batted for Gallagher in fifth.
†Batted for Boerner in sixth.
‡Batted for Michaels in ninth.

New York ....0 1 0 1 5 0 0 0 1—8
Boston ....0 0 0 0 0 2 0 0 0—2

Runs—Ruth (3), Gehrig (2), Combs, Crosetti, Alexander, Stumpf. Runs batted in—Gehrig (3), Lazzeri (2), Sewell, Combs, Ruth, Warstler, Jolley. Two-base hits—Alexander. Sacrifices—Devens, Pickering. Double plays—Lazzeri to Crosetti to Gehrig, Farrell to Crosetti to Lary, Alexander to Warstler to Alexander, Warstler to Spognardi to Alexander. Left on bases—New York, 8; Boston, 9. First base on balls—Off Devens, off Gallagher, 6; off Michaels, 2. Struck out—By Devens, 4. Hits—Off Gallagher, in 5 innings; off Boerner, 0 in 1 inning; off Michaels, 2 in 3 innings. Hit by pitched ball—By Boerner (Sewell). Wild pitch—Gallagher. Losing pitcher—Gallagher. Umpires—Owens and Dinneen.

Fischer Yields 2 Hits As Browns Split Pair

Detroit, Sept. 21 (A. P.).—Detroit and St. Louis today divided a double-header in which they played a total of 21 innings. The Tigers won the opener, 1 to 0, but dropped the second, 5 to 4.

The first game went ten innings, and was featured by Fischer's stellar pitching. He held Detroit to two hits. The single run was a result of an error by Campbell.

FIRST GAME.

Detroit.	AB	H	O	A
Davis,1b	4	1	9	1
Gehr'r,2b	4	0	3	1
Doljack,lf	3	0	3	0
Walker,cf	4	0	1	0
White,rf	4	0	1	0
Rogell,ss	4	0	3	5
Rich'son,3b	2	0	2	1
Desautels,c	3	1	7	3
Bridges,p	3	0	1	1
Totals	31	2	30	12

St. Louis totals: 30 4 *28 10.
*Two out when winning run scored.

Indications point to the use of veterans by both Manager McCarthy, of the Yankees, and Manager Grimm, of the Cubs, in the world series opener Wednesday. Ruffing and Bush are their likeliest choices.

Briefs on Yankees and Cubs

YANKEES.

LEFTY GOMEZ, Yankee southpaw, has a better winning percentage this season than any hurler in the majors who has won over twenty games.

Lou Gehrig, burly first baseman, has an average for .383 for the three world series in which he has appeared with the Yanks.

Earl Combs, Yank center fielder, blasted talk that he was "through" when inserted in the line-up this season. The 31-year-old Kentucky "race horse" appears good for years.

Herb Pennock, veteran Yankee portsider, has won five world series games. He has yet to be defeated in the classic.

Joe Sewell, mite Yankee third baseman, has struck out only three times this season. He's the hardest man in the majors to whiff.

Bill Dickey has never failed to bat over .300 since he became a Yankee regular in 1929. The big receiver came to the club the year before from Little Rock.

Johnny Allen, youthful Yankee hurling star, is leading the American League this season. He hurled for Toronto in 1931.

Red Ruffing, big Yankee right-hander, will make his debut in the world series this year. Before joining the New Yorkers, all of his major league career was spent with the lowly Red Sox.

Ben Chapman, fleet Yankee left fielder, has stolen about as many bases this years as all of the Cub regulars combined.

Babe Ruth this year watched his batting average more than his homer mark. He hoped before his touch of appendicitis to beat out Jimmie Foxx, of the Athletics, for the American League batting championship.

Sam Byrd, Yankee reserve outfielder, is a great "streak" hitter. Hurlers can't get him for a few days, then his hitting falls off to a whisper.

Danny MacFayden, bespectacled hurler, has had hard luck this season trying to cash in on the Yanks' heavy clouting. He made a great reputation with the lowly Red Sox.

Lyn Lary, flashy Coast kid, was crowded out of a regular's job in the Yankee infield this season by Crosetti. Plenty of clubs could use him every day.

Walter Brown, who put more than 250 pounds back of the ball, is the heftiest hurler in the majors. The Yanks called him in from Newark this season.

Tony Lazzeri, Yankee second baseman, was on the block last winter, but other clubs couldn't "see" him. Let 'em ask Col. Ruppert his price now.

Cy Moore returned to the Yanks around midseason from the Red Sox via the waiver route. Cy is the celebrated relief hurler of 1928 Yankee fame.

CUBS.

BILLY HERMAN, Cub second baseman, leads the club in stolen bases. He is the club's lead-off man.

A "dead arm" kept Gabby Hartnett, Cub receiver, out of the 1929 series with the Athletics, except for three pinch-hitting appearances. His arm is as sound as ever this year.

Though Riggs Stephenson, Cubs' heaviest slugger, has driven in fewer than 90 runs this season, many of his blows have broken up tight games.

Charley Root, veteran right-hander, has been with the Cubs since 1926. He won 26 games during the 1927 season.

Bill Jurges, of the Cubs, is one of the best fielding shortstops in the National League. He's a speedboy.

Lon Warneke, pitching sensation of the Cubs, is 21 years old. He won two and lost four with the club last year.

Guy Bush, veteran Cub right-hander, named to start the series, has turned in around twenty victories this season.

Charley Grimm, Cub first baseman and manager, slugged .389 in the club's losing world's series struggle in 1929.

An operation for sinus which improved his eyesight, put Mark Koenig, Cub shortstop, back in the majors after he had drifted to the Coast League. He formerly starred with the Yankees.

Burleigh Grimes, veteran spitball hurler, is now 39. He made his first world's series appearance with Brooklyn in 1920, winning one and dropping two to the Indians.

Perce Pat Malone has been one of the Cub hurling mainstays since 1928. Big Pat was twice a victim in the club's lamented series with the A's.

How Teams Fared In Previous Series

Cubs Victors Over Reds.

Chicago.	AB	H	O	A
May,p	3	2	8	0
Hemsley,c	1	0	0	0
Taylor,c	2	0	2	0
Jurges,ss	2	1	3	0
Warneke,p	4	2	0	1
†Koenig	0	0	0	0
Root,p	1	0	0	0
Gudat,1b	0	0	0	0
Totals	37	16	27	12

Cincinnati totals: 36 9 24 10.

*Batted for Johnson in ninth.
†Batted for Warneke in fourth.

Cincinnati ....1 2 2 1 0 0 0 0 0—6
Chicago ....3 0 0 0 0 1 1 3 x—8

Runs—Grantham (2), Hendrick, F. Herman, Lombardi, Durocher, W. Herman, Smith, English, Hack, Cuyler, Richbourg, Moore. Error—Jurges. Runs batted in—F. Herman, English, Cuyler, Grimm, Johnson, Grantham, Crabtree, Jurges, Demaree, Richbourg, Hack (2). Two-base hits—Crabtree (2), Lombardi, Grantham, F. Herman, Moore. Three-base hits—English, Hack. Stolen bases—Cuyler, Smith. Double plays—Grantham to Durocher; Hendrick to Durocher to Hendrick. Left on bases—Cincinnati, 5; Chicago, 8. First base on balls—Off Warneke, 1; off May, 1; off Johnson, 3. Struck out—By Warneke, 2; by Root, 2; by May, 1; by Johnson, 4. Hits—Off Warneke, 8 in 4 innings; off Root, 1 in 2 innings; off May, none in 3 innings. Wild pitch—Johnson. Winning pitcher—May. Umpires—Magerkurth, Parman and Klem. Time of game—One hour 45 minutes.

NATS BEAT MACKS, IN 10 INNINGS, 8-7

Continued From Page 13.

Haas then tapped a grounder to Cronin that had all the looks of a double play, but Joey heaved the ball past Myer at second, so Williams continued on to third while Cramer counted. On the next grounder, hit by Madjeski, Cronin did start a double play, but it permitted Williams to rush home with the tying run.

YANKS RATED OVER CUBS IN SERIES

Thrilling Battle Seen as 2 Cities Renew Ancient Feud.

Continued From Page 13.

at Wrigley Field, Chicago, where capacity is around 52,000, for each of the three games scheduled there, October 1, 2 and 3. If additional games are needed to settle the question of supremacy, the scene will shift to the Yankee Stadium again for the sixth contest, October 5, and a seventh, October 6.

Mayor Joseph V. McKee of New York, will throw out the first ball.

McCarthy Has Edge in Knowledge of Cubs.

Manager Joe McCarthy, besides the satisfaction of leading his men against the club that deposed him two years ago in favor of Rogers Hornsby, himself now an outcast, has the advantage of experience and closer knowledge of the two contending outfits. This, however, will do Marse Joe no good unless he can restore his two ace pitchers, Gomez and Ruffing, to topnotch form and rely upon the old power in Ruth's big bludgeon.

The answer to McCarthy's pitching worries, it appeared today, may be the 230-pound right-hander, Walter Brown. A relief pitcher most of the year, Brown has suddenly manifest exceptional form, pitched three great games in succession and prompted the possibility of being a surprise choice as a world series starter. The Yankee board of strategy believes Brown will be a great bet to beat the Cubs, on a steaming hot day.

The 27-year-old big fellow, born in Rhode Island, but now a resident of New Orleans and baseball product of the Southwest, has a world of stuff.

Ruffing Looms as First Choice.

Barring a shake-up in present plans, however, Ruffing, the speed ball right-hander, will be the Yankees' choice to oppose Guy Bush, the 30-year-old Mississippian, in the opening game. Gomez is slated to pitch the second game against Charley Root. If the slender southpaw does not look right, it will be either Brown or Johnny Allen, star young right-hander. The Cubs' freshman star, Lownie Warneke, is due to twirl the third game, Saturday, at Wrigley Field.

Ruth still is weak from the effects of an attack of appendicitis. There seems no doubt the famous slugger will start his tenth world series, thereby launching a fresh attack upon the record books, but it is also likely he will be saved at every opportunity. Sammy Byrd will be the No. 1 outfield relief man.

Mark Koenig, Cubs' shortstop, and Tony Lazzeri, Yankee second baseman, both of whom have been ailing, will occupy their regular positions from the outset, according to latest reports from headquarters. The Yankee choice for shortstop is the youthful Frankie Crosetti, who is just finishing his first year in the majors and has never even seen a world series game before.

Reds Considering Bottomley as Pilot

Cincinnati Owner Is Given Cards' Permission to Consult Player.

St. Louis, Sept. 24 (A.P.).—President Sam Breadon, of the St. Louis Cardinals, said here today Sidney Weil, president of the Cincinnati Reds, wants Jim Bottomley, Veteran Cardinal first baseman to manage the Reds in 1933.

"Weil told me he would like to have Bottomley as his manager," explained Breadon, "and asked for permission to talk to Jim about it.

"We gave our permission and Bottomley was in Cincinnati yesterday for the conference. If they reach an agreement as to terms and Weil desires to make Bottomley his manager, then everything will depend on our ability to get together on a trade. We would have to receive something to repay us for the loss of Bottomley's services. However, that angle of the proposition has not been discussed."

Bottomley, who joined the Cardinals in 1922, became the team's regular first sacker the following year and has been No. 1 man at that position ever since. He has been handicapped during much of the 1932 season by injuries.

Giants Beat Phils Twice.

SECOND GAME.

Phila.	AB	H	O	A
G.Davis,cf	5	2	3	0
Bartell,ss	3	0	2	4
Klein,rf	4	0	4	0
Hurst,1b	3	2	6	1
Wh'ney,3b	2	0	0	3
Lee,lf	4	0	2	0
V.Davis,c	3	1	3	0
Mallon,2b	4	0	8	3
Benge,p	2	0	0	1
†McCurdy	1	1	0	0
Hansen,p	1	0	1	1
Liska,p	0	0	0	0
Totals	34	6	*29	13

*Two out when winning run scored.
†Batted for Benge in eighth.
‡Batted for Pullis in tenth.

KENTUCKY TEAM ROMPS TO 23-0 VICTORY OVER V. M. I.

Wildcats Use Straight Football

Darby Opens Contest With 65-Yd. Run; Cadets Are Held.

Wildcats Uncover Real Strength in Final Period.

LEXINGTON, Ky., Sept. 24 (A.P.).—Uncorking a furious attack in the final quarter, the University of Kentucky Wildcats opened their 1932 season here today by defeating the Virginia Military Institute Football Team, 23 to 0, in a Southern Conference game.

Kentucky used a varied offense, resorting to straight football and an aerial attack, to hold the visitors helpless.

A 65-yard dash by Darrell Darby, half back, to V. M. I.'s 2-yard line put the University of Kentucky in position for a touchdown in the first quarter, and Kercheval kicked the extra point from placement after going through center for a touchdown.

Play Mostly in Midfield In Second.

The second period developed into a listless exhibition, with most of the play in midfield. Kentucky had possession of the ball most of the time, but was unable to unleash a consistent gaining attack. Kercheval again had the better of a kicking duel, with M. Urick doing the punting for V. M. I.

Midway in the quarter Kentucky opened up with a passing attack, but at no time was there a distinct scoring threat.

V. M. I. completed a pass, Travers to M. Urick, for 20 yards, but Kercheval recovered a fumble and Kentucky was in no danger.

After a punting duel, Kentucky got the ball on the V. M. I. 46-yard line. Kercheval gained 7 yards and Darby 7 more. Kercheval and Darby alternated, reaching the 12-yard line, and Kentucky drew a 15-yard penalty.

Another Kentucky thrust carried to the 4-yard line and on fourth down, Kercheval booted a field goal.

Kentucky uncovered its real strength in the final period, with Kercheval performing in the star role.

Kentucky Shows Power In Finale.

Halfway in the quarter Bach took M. Urick's punt on Kentucky's 43-yard line and raced 57-yards for a touchdown. Kercheval's place kick for the extra point was blocked.

Kercheval punted deep from Kentucky territory after a series of plays from the kick-off and V. M. I. fumbled on their own 9-yard line. Skinner recovered for Kentucky and Kercheval, in two tries, went across for the touchdown. Kercheval's kick for the extra point was good.

V. M. I. tried one pass in midfield before the game ended.

Football Drill Today For St. Mary's Celtics

"Tubba" Farrell, coach of the Apache eleven last year, will play with the St. Mary's Celtics this season, contrary to a previous announcement that he would perform for the Mohawks. Farrell will report to Coach "Ike" Dreifuss and Manager Buck Grier for the first practice to be held this morning at 10 o'clock in Baggett's Stadium. All candidates for the team are requested to report at this time. The Celtics will open their season at Richmond October 9, meeting the Arrow A. C. Games with Irvington, Western Maryland All-Stars, Penns Grove and the Mohawks have been scheduled.

Emerson Bows, 33-0, To Woodberry Forest

Woodberry Forest, Va., Sept. 24.—In the fourth annual meeting of the two schools, Woodberry Forest marched through Emerson Institute of Washington to a 33-0 victory on Hanes Field here today. This made the locals' fourth consecutive win over the District team.

The running of Monsted and Woollen featured for the visitors, while the play of Accardi was outstanding for Emerson.

Emerson.	Position.	Woodberry For.
Cooper	R. E.	Harman
Brentley	R. T.	Scott
Leyman	R. G.	Clarke
Brown	Center	(Capt.) Folger
Sardo	L. G.	Tobias
Tomlinson	L. T.	Lowe
Pelton	L. E.	Van Winkle
Minor	Q. B.	Mason
Cordon	R. H.	Woollen
Whalen	L. H.	Monsted
Accardi	F. B.	Andrews

Substitutes (Woodberry) — Horner, Hanes, Moore, Harman, Macorkle, Coddington, Brown, Carr, Herndon, Landgrebe, D. Johnson. (Emerson)—Finell. Touchdowns—Monsted (3), Woollen (2). Points after touchdown—Woollen (3). Referee—Jefferson. Head linesman—Boyer.

South Carolina 7-to-3 Victor Over Sewanee

Columbia, S. C., Sept. 24 (A.P.).—A long pass and a 28-yard sprint across the goal line near the end of the game gave South Carolina a 7-to-3 victory over Sewanee here today after the heavy Gamecock team had hammered unsuccessfully at its lighter opponent up until that time.

The accurate aim of Grayson Wolf, quarter back, sent the toss directly into the arms of Capt. Freeman, 208-pound full back, who dodged a pair of Sewanee players and trotted down the field to score. Wolf kicked the extra point from placement.

For nearly a period and a half the heavy Gamecocks had fought desperately to overcome a three-point lead the Purple Tigers gained by a field goal in the second quarter.

A 52-yard march to the South Carolina 6-yard line preceded the three-point score. The Tigers tried hard to penetrate the Gamecock line, and when this was unsuccessful, Alex Wellford, half back, stepped back to the 22-yard marker and drop-kicked the goal.

MAJESTIC RADIOS BOW.

Special to The Washington Post.

Front Royal, Va., Sept. 24.—The Front Royal All-Stars nosed out the Majestic Radio nine, of Washington, D. C., here this afternoon by a score of 6 to 5, after ten errors had nearly cost them the game. Johnson and Jewett held the visitors to seven hits while the locals collected eleven off the offrings of Watrs and Winters. Downing and Goodwin led the locals the offerings of Waters and Winters, with three safeties.

Mohawk A. C. Drills; Stars Join Champions

Manager Patsy Donovan requests all members of the Mohawk football team to report at the club this morning at 10 o'clock. Half hour later the squad will scrimmage with the Marion A. C. eleven on the Seamen Gunners field under the direction of Coach Artie Wondrack. With "Chessy" Antos, "Admiral" Dewey and "Snail" DeLabre in the back field, the Hawks promise to put one of their strongest teams on the field this season. Games have been arranged with the Western Maryland All-Stars, Penns Grove, Irvington and Richmond Arrows, and one may be booked with Clifton Heights, of Philadelphia. Marty Brill, brilliant Notre Dame back of two years ago, coaches the latter team.

EASTERN 7-6 VICTOR IN OPENER

Pass, Mills to Nolan, Decisive as Episcopal Bows.

PLAYING before the inquisitive eyes of scouts of future opponents, Eastern High School yesterday opened its season with a 7-6 victory over Episcopal in an exciting game at Alexandria. Forward passing provided the chief means of attack for both teams, and indirectly led to both touchdowns.

Eastern scored in the second period after suffering a 15-yard penalty for unnecessary roughness. Joe Mills fumbled a low pass from center, scooped up the oval, and while on a dead run heaved a long pass to Tom Nolan, who was thrown 5 yards from goal. Mills plunged over the line for the score.

Nolan Grabs Pass for Winning Point.

Nolan grabbed a pass from Mills on the try for the extra point to score what proved to be the winning point. Mills previously dropkicked the point but the play was called back when both teams were off side.

Episcopal came back strong in the third period to score its touchdown. Two successive passes from Gooch to Brookings netted 45 yards, placing the ball on Eastern's 3-yard line. Brookings shoved it over on the next play.

Joe Mills' kicking, and the defensive work of Tom Nolan and Campbell featured Eastern's play. Bill Gooch, Episcopal quarter back, was on the sending end of his team's forward passing attack and was tossing them with bullet-like accuracy. Together with Brookings and Tucker he put the punch in the losers' attack.

Eastern.	Position.	Episcopal.
Davis	L. E.	Fitzhugh
Boyd	L. T.	Sands
Wierschem	L. G.	White
Lewis	Center	Byrd
Wolfe	R. G.	Langford
Campbell	R. T.	Tufts
Benjamin	R. E.	Wiley
Minni	Q. B.	Gooch
Palmer	L. H.	Brookings
J. Mills	R. H.	Hanson
Nolan	F. B.	J. Miles

Eastern	0	7	0	0	—7
Episcopal	0	0	6	0	—6

Touchdowns—J. Mills, Brookings. Point after touchdown—J. Mills to Nolan (forward pass). Substitutions—Carroll, Wade, Thompson, Absher, Belintindo, C. Mills, Arronoff, Coughlin, Adams, Howard, Smith, Howe, Tucker, Moncure, Janney, Swift, Woodruff, Slye, Worthington, Whitle. Referee—Goff (Illinois). Umpire—Earley (Ohio). Head linesman—Moncure (Virginia).

School Grid Teams Face Busy Week

St. John's Meets Central Tuesday; Tech Plays Training School.

Warming to their tasks, local high school teams face their busiest week on the gridiron since the start of the still young and tender season.

St. John's and Central open the schedule Tuesday with a game at Central. Seven powerful veterans convert the Little Cadets from the set-up of yesteryear to a real foe, and St. John's envisions its first victory over Bert Coggins' charges in several years of competition.

Wednesday brings only a practice scrimmage between the light and inexperienced Gonzaga and St. Albans squads.

Friday is the biggest day of the week from a football viewpoint. A choice plum for local fans is the Tech-National Training School fracas on the Bladensburg School's field. Training School hung a 28-0 defeat on Emerson and followed up with a 46-0 triumph over Central. Tech opened its season with a 32-5 victory over Baltimore City College Friday. Its showing against Training School will be watched with interest.

Western entertains St. Albans in the season's opener for both, while Eastern plays host to Alexandria the same day to round out the program.

N. C. HELD TO 0-0 BY WAKE FOREST

Continued from Page 13.

punt out was perfect, carrying to the 48-yard line, and as the game ended Wake Forest again held the ball.

In the third period, with Thompson aiding both drives with dashes of 13 and 15 yards, the Heels went to the Deacons' 21-yard line and to the 30-marker.

In the first half, with Chandler doing some smart punt returning on several occasions, the Heels went once to Wake's 10-yard line and again to the 17. The first drive started with a punt return of 19 yards by Chandler to put the ball on the Deacons' 38-marker.

MONTGOMERY SKEETS WIN.

The Montgomery Skeet Club defeated the Towson Gun Club team, 204-202, in a match fired at Chevy Chase yesterday. Cy Cummings, jr., led the local winning team with a total of 46. Radebaugh, with 44, was the most accurate of the visitors.

SYRACUSE IN VICTORY.

Syracuse, N. Y., Sept. 24 (A.P.).—Ten thousand rain-drenched fans saw Syracuse defeat Clarkson College in Archbold Stadium tonight, 13 to 6, in a game marked by about 30 fumbles and 15 transfers of the ball.

RACE TO CUMMINGS.

Langhorne, Pa., Sept. 24 (A.P.).—Riding all opposition into the track, Bill Cummings, of Indianapolis, today took the 50-mile sweepstakes that closed the season's automobile races at the Langhorne Speedway.

NAVY ELEVEN IMPRESSIVE IN DRILL

Middies Swamp Shock Troops and Plebes in Scrimmage.

Special to The Washington Post.

ANNAPOLIS, Md., Sept. 24.—For nearly two hours this afternoon, Navy football players were put through stiff paces.

Playing under regular game conditions, practically all of the varsity group were given a workout at one stage or another, lining up first against Johnny Wilson's Plebes, and afterward against combinations picked from the shock troops of Squad B, and their showing impressed a large contingent of officers, midshipmen and civilians who gathered in the stands. The regulars won, 58 to 6, the Plebes making the only score against them on an intercepted pass.

The group that took the field at the start of the scrimmage, and later went back to absorb some more will be the starting line-up in the season's opening game against William and Mary next Saturday, it was indicated by the coaches.

Navy Line-Up Listed.

This consisted of Murray and Pray, ends; Brooks and Kane, tackles; Capt. Reedy and Rube, guards; Harbold, center; Becht, quarter back; Chung Hoon and Samuels, half backs, and Erck, full back. This back field quartet has been working together in fine fashion, although there is a second set that is coming along fast. This includes Denny or Pratt at quarter; Walkup and W. C. Clark, half backs, and Waybright, full back. Waybright and Walkup are the speed merchants of the Academy. Both have done the century in 10 seconds or better.

The varsity reeled off steady gains against all combinations it faced, and several touchdowns were registered. "Soupy" Campbell, regular full back last year, also has been nursing an injury for more than a week and has rejoined the squad, but is not taking on any heavy work.

The William and Mary Collegians have held the opening date on Navy's schedule for the past decade, and they always make it interesting for the Tars, and the latter are anticipating the coming contest as no exception. The Plebes also will make their debut next Saturday, meeting Massanutten Academy, of Woodstock, Va.

Alexandria Club In Regatta Today

Old Dominion Oarsmen to Compete; Plan for Bowling and Basket Ball.

Special to The Washington Post.

Alexandria, Va., Sept. 24.—Twelve events will feature in the annual Old Dominion Boat Club regatta this afternoon here. All of the events will be rowed on the George Washington Memorial 1-mile straightaway course.

As an added attraction, the Potomac Boat Club of Washington will send oarsmen here to compete in two events, gig and doubles.

The regatta will begin at 2:15 o'clock.

For the past three years Parke Bell has reigned as club champion. He easily rolled up enough points last year to top the contestants. Bell will enter tomorrow's races and will be bidding for honors for the fourth consecutive time. This is the longest one individual has held the club championship.

Two of the feature events will be the sixes without blades and the broom race. The other races have not been made public.

The boat club officials are planning for another successful bowling league. Dr. N. J. Roberts is president of the bowlers. He held a meeting Friday night and plans for the loop were mapped out.

It is also understood that the O. D. Boat Club colors will again be carried on the basket ball courts. Several years ago the boatmen held the basket ball championship of the city.

Tennessee Wins Over Chattanooga, 13 to 0

Chattanooga, Tenn., Sept. 24 (A.P.).—The University of Tennessee was held to two touchdowns here today and defeated the University of Chattanooga, 13 to 0.

Feathers and Robinson made the tallies, the former executing a short pass and Robinson an end run.

FOOTBALL RESULTS

Continued From Page 13.

Illinois Wesleyan, 7; Carbondale Teachers, 0.
South Dakota State, 26; Northern Normal, 0.
South Dakota U., 20; Yankton College, 0.
Platteville (Wis.) Teachers, 6; Wartburg, 0.
Carleton, 34; Stevens Point (Wis.) Teachers, 0.
Milwaukee, 18; Elmhurst, 6.
Morningside, 32; Western Union, 0.
Pittsburgh (Kans.) Teachers, 13; Missouri School of Mines, 0.
St. Norbert, 13; Oshkosh Teachers, 7.
Columbia, 9; Iowa State Teachers, 7.
Arkansas U., 0; Hendrix College, 0.
Case, 32; Hiram, 0.
North Central, 51; Morton, 0.
Superior Teachers, 19; Marquette Teachers, 0.
Baldwin Wallace, 24; Bowling Green, 0.
Rose Poly, 33; Oakland City, 0.
Jonesboro Poly, 18; Lambuth, 6.
Shurtleff, 19; Carthage, 6.
Hamline, 6; St. Cloud Teachers, 2.
Carleton, 34; Stevens Point, 0.
Centenary, 41; Henderson, 0.
River Falls, 6; Macelester, 0.
Northland College, 6; Bemidji Teachers, 6.

SOUTHWEST.

Southwestern (Tex.), 0; Texas Aggie Reserves, 0.
Texas Aggies, 7; Texas Tech, 0.
Rice Institute, 20; Texas A. & I., 0.
Texas A. & I. "B" Team, 0; Southwestern, 0.

FAR WEST.

Stanford, 20; San Francisco U., 7.
Santa Clara, 12; California U., 0.
Santa Anna Junior College, 13; California U. Frosh, 7.
Nevada U., 12; Oregon Normal, 7.
Southern California, 35; Utah, 0.
Montana U., 25; Anaconda Anode Club, 0.
California U. Frosh, 7; San Mateo Junior Col., 6.
Idaho, 49; Whitman, 0.

V. P. I. ROUTS ROANOKE, 32 TO 7

Long Runs Feature as Gobblers Win in First Test.

BLACKSBURG, Va., Sept. 24 (A.P.).—V. P. I.'s galloping backs stole the show today as the Techmen swept to a 32 to 7 victory over Roanoke College in the Gobblers' first game of the season.

The starting eleven ran up three touchdowns in the first quarter, another in the third, and the reserves added the final score in the fourth period.

Roanoke's sole offensive was sprung in the third quarter when the Maroons amazed the crowd by marching 54 yards to a touchdown against the first string Techmen.

With their offensive clicking with almost mid-season precision, the Gobblers reeled off 353 yards from scrimmage and added 238 more from punt returns. Blocking was outstanding, and the smoothly forming interference paced the way for the ball carriers.

Charlie Morgan, who started his first game at quarter back, scored the first touchdown after a 73-yard gallop early in the opening stanza. Late in the same quarter, Mills intercepted Matthews' pass and was hauled down on the Roanoke 17-yard line. Robinson in two tries went the rest of the distance. Hite was sent in to kick the extra point.

Casey Runs 97 Yards To Score.

Al Casey a few moments later climaxed a spectacular afternoon's performance by taking the kickoff on the 3-yard stripe and squirming and twisting down the side lines after reversing the field to plant the oval behind the opposition goal.

A substitute Tech Team showed tremendous driving power, but was twice halted in the second period within the 5-yard mark.

Roanoke's only successful threat came in the next period after Morgan had fumbled a punt in midfield. With Russell and Matthews leading the attack, the Maroons advanced steadily through the Tech line to score their only touchdown. Barnett kicked goal.

With Ray Mills showing the way, the Gobblers added their final touchdown in the fourth quarter. Later this husky sophomore took the Roanoke kickoff 90 yards for a touchdown, but was called back and Tech acecpted a 15-yard penalty for clipping.

V. P. I.	Position.	Roanoke.
Seamon	L. E.	West
Lavinder	L. T.	Barnett
Botnick	L. G.	Price
Porterfield	Center	Thomas
Suttner	R. G.	Lavinder
Hoenstine	R. T.	Suttner
Barnett	R. E.	Copenhaver
Morgan	Q. B.	Weeks
Holsclaw	L. H.	Matthews
Robinson	F. B.	Miley

Roanoke	0	0	7	0	—7
V. P. I.	19	0	6	7	—32

Roanoke scoring — Touchdown, Miley; point from try after touchdown, Barnett (drop kick). V. P. I. scoring—Touchdowns, Morgan (2), Robinson, Casey, Mills; points from try after touchdown, Hite (drop kick), Morgan (drop kick). Officials—Referee, Parrish (V. M. I.); umpire, Press (Georgia Tech); linesman, Cuddy (Virginia).

Duke Team Wins Over Davidson, 13-0

Blue Devils, Under Wade, Score Impressively Before 7,000.

Durham, N. C., Sept. 24 (A.P.).—Wallace Wade's Duke Blue Devils got off to a flying start in the 1932 football season by defeating a fighting team of Davidson Wildcats, 13 to 0, here today. The attendance was 7,000.

Duke scored midway of the first period, when Capt. Lowell Mason climaxed a 50-yard march down the field with a smash over center for 2 yards and a touchdown.

Cox was the mainstay of the fourth quarter offensive that produced the second score.

A light rain in the second and third periods caused both teams to play cautiously, and it was little more than a punting duel for that time.

Davidson.	Position.	Duke.
Morgan	L. E.	James
Wagner	L. T.	Crawford
Hand	L. G.	Schock
Gardner (Capt.)	Center	Sink
Rives	R. G.	Andrews
Whitfield	R. T.	Porreca
Morris	R. E.	Rogers
Mackorel	Q. B.	Ershler
Pearce	L. H.	Laney
Peabody	R. H.	Brownlee
Hutchins	F. B.	(Capt.) Mason

Davidson	0	0	0	0	—0
Duke	6	0	0	7	—13

Touchdowns (Duke)—Mason, Cox. Points after touchdown—Cornelius (placement). Referee—Cheeves (Georgia). Umpire—H. L. Sebring (Kansas Aggies). Head linesman—B. W. Hackner (U. N. C.). Field judge—R. M. Frew (W. and L.)

Staunton Wins, 6 to 0, From V. M. I. Juniors

Special to The Washington Post.

Staunton, Va., Sept. 24.—Staunton Military Academy defeated Virginia Military Institute junior varsity, 6 to 0, in the season's first game here today. Both teams played strong defensive ball with little to choose between them. Outstanding work was done by Earle and Male for Staunton and McCallum for the visitors.

The line-ups:

S. M. A.	Positions.	V. M. I.
Bell	L. E.	Polk
Cramer	L. T.	Feaster
Shuker	L. G.	Palmer
Carney	Center	Sypherd
Shuker	R. G.	McCallum
Deliberty	R. T.	James
Moore	R. E.	Trout
Male	Q. B.	Venable
Earle	L. H.	Reynolds
Zelnois	R. H.	Carpenter
Crandor	F. B.	Browning

Pacific S. D. Net Title To Perry, British Star

Los Angeles, Sept. 24 (A.P.).—Frederick Perry, second ranking tennis player of Great Britain, won the singles championship of the Pacific Southwest Tournament today in a scintillating straight set victory over Jiro Satoh, Japan, who already had beaten two of the world's best players to reach the finals.

The Japanese Davis Cup player was far off the style he exhibited when he eliminated Ellsworth Vines, world's singles champion, in the quarter-finals and disposed of Henry Austin, No. 1 player of England, in the semi-finals.

WADE KILLEFER TO MANAGE.

Indianapolis, Sept. 24 (A.P.).—Wade (Red) Killefer, former major league baseball player, today was appointed manager of the Indianapolis Club of the American Association for next season. He succeeds Emmett McCann, who has had charge of the local club since July, 1931.

Hyattsville All-Stars To Play Dixie Pigs

Hyattsville All-Stars and Dixie Pigs will appear in the rubber contest of their series on the University of Maryland diamond in the feature game of today's sandlot baseball card in Prince Georges County. Play is scheduled to start at 2:30 o'clock.

In opening the series last Sunday, the teams divided.

Mount Rainier tossers will engage Ciro's Italian Villagers on the District line field at 3 o'clock.

Mitchellville Mohawks and Langdon A. C. will cross bats at Mitchellville at 3 o'clock.

Marlboro's soccer squad will open its season next Sunday against the Clear Spring eleven of Washington County, Md.

MRS. CLARK WINNER IN VA. GOLF

Mrs. Jones Defeated in Finals for State Title, 4 and 3.

NORFOLK, Va., Sept. 24 A.P.).—Richmond's six-year monopoly of the women's State golf championship ended today on the Princess Anne Country Club course when Mrs. D. H. Clark, of Virginia Beach, brought the title back to Tidewater by virtue of a 4 and 3 victory over Mrs. Jean Jones, of Richmond, twice former State champion.

An amazing 37 which tied Miss Antinette Darden's woman's record for the first nine holes of the Princess Anne course put Mrs. Clark six up on the former State champion at the turn, a lead which she maintained throughout the twelfth hole in the face of the most determined opposition. Mrs. Jones, most dangerous when down, took the thirteenth and fourteenth holes, but a half on the fifteenth cost her the match.

Thus the State title returned to Tidewater. Mrs. Wyatt, of Ampton, won the classic in 1925 and in the following six years Mrs. Jones, Miss Louise Branch, Mrs. J. G. Spitz, Mrs. Thomas Priddy and Mrs. H. C. Kersen kept it safe in Richmond, Mrs. Jones winning twice in 1926 and 1929.

CELTICE NINE IN FINALE TODAY

Plays Elks at Fredericksburg; Other Games Listed.

Special to The Washington Post.

ALEXANDRIA, Sept. 24.—The St. Mary's Celtics baseball team will close their 1932 season with a game in Powell Stadium, near Fredericksburg, Va., Sunday against the Elks nine. Last week the Fredericksburg nine won from the locals, 3-2.

Frank Watt, former Philadelphia National pitcher, toiled for the Celtics last week and it is expected he or Doc Dreifus, local ace, will work in the second series game.

Fort Hunt Ranger Nine Plays Today.

The Fort Hunt Rangers will play the Mount Vernon Independents baseball team in the initial game of a series for the Mount Vernon District, Fairfax County, baseball title on the Fort Hunt diamond Sunday.

Manager Phillips wants all Fort Hunt players to report for practice Sunday morning at 9 o'clock. The game will be played at 2:30 o'clock in the afternoon.

The Alexandria Fraters football team will workout Sunday morning at 11 o'clock at Baggett's Stadium. Coach Dreifus wants all players to report for this drill.

Sunday morning at 10:30 o'clock on the shipyard field the Virginia Juniors will scrimmage and hold signal drills. Roy Jennier and Ewald, stars with the Alexandria High eleven last season, have reported to Coach Beach for a tryout. The Virginia Juniors will open their season next Sunday with some fast team from Washington.

Del Rays Play Lorton Gridmen.

It is understood the Del Ray Athletic Club football team will trek to Lorton, Va., a practice game, Sunday. Jack Wilder, former W. & L. star, is coach of the Redbirds.

Engine Company No. 5 gridders will workout on Haydon's Field at 11 o'clock Sunday morning. Herbert Bryant, coach, will direct the practice. On Sunday, October 2, the Firefighters travel to Brunswick, Md., for their initial battle.

Miss Wilson Threat For U.S. Golf Crown

British Women's Champ Is Playing Brilliantly in Practice.

Peabody, Mass., Sept. 24 (A.P.).—The United States is threatened with the loss of its second national golf championship next week in the women's play at the Salem Country Club, where Enid Wilson, the British titlist, has been playing superb practice rounds.

This rangy English girl, who went to the seminifals last year before being defeated by Helen Hicks, the defending champion in the coming national competition, has spent many hours daily on the course this week and has displayed unusual strength and skill.

Miss Hicks, who has played but little golf this season, has managed to get in a practice 77. Mrs. Glenna Collett Vare, who has won the women's title five times in ten years, played the first time yesterday. Her card was 80.

AUTO RACER KILLED.

Brooklands, Eng., Sept. 24 (A.P.).—Clyde Dunfee, well known automobile racer, was killed today when Woolf Barnato's Bentley, which he was driving, crashed over an embankment during a 500-mile track race here.

The event was the fourth annual British Racing Club drivers' contest.

VIRGINIA 32-0 VICTOR OVER TIGERS

32 Cavaliers Play as Hampden-Sydney Is Trounced.

CHARLOTTESVILLE, Va., Sept. 24 (A.P.).—The University of Virginia opened its forty-fifth gridiron season today with a smashing 32 to 0 victory over the Hampden-Sydney Tigers.

A varied and driving offensive kept the Tigers with their backs to the wall, while a stout Cavalier line held the visitors to one first down.

Thirty-two Cavaliers saw service during the game. Twice in the first half Coach Dawson sent in complete new teams, but the injection of substitutes did not slow down the Cavalier offensive.

Starting slowly, the Cavaliers scored their first touchdown late in the initial quarter but gathered momentum as the game progressed.

Ferry Stars At End.

Johnny Ferry, visiting right end, was the bright spot in the Tigers' forward wall. Time and again he broke through to throw Cavalier ball toters for losses.

The visitors never threatened, and during the afternoon lost 15 yards more than the 18 they gained. They were able to cover only 1 yard forward during each of the first two quarters, but showed to slightly better advantage in the last half.

Tommy Johnson, 192-pound half back, starting his first game for Virginia, was the ground-covering ace during the first half. With Edgar, Harris and Cardwell, he figured in a 50-yard drive late in the opening period. He took the ball over then and again in the next quarter after Edgar's 25-yard return of a punt had carried the Cavaliers to a position for the second counter.

Edgar Flashes in Back Field.

Billy Edgar, fleet Cavalier quarter back, flashed more colorful runs than any of his mates, though Henry Sackett, second string field general, must be credited with the longest single run of the afternoon, a sprint of 35 yards. Sackett also showed skill in passing, his throw which Brewer caught over the goal line yielding the final counter.

A fumble punt, which Dial recovered 10 yards from the goal enabled Harris to score the third touchdown early in the second half.

It was Pinder who added the fourth just as play was resumed in the final period. After Brewer added the final counter the Cavaliers took it easy.

Bill Condon added the points after the first two touchdowns on placement kicks, but failed on all of the others.

Virginia's eighteen first downs were almost equally distributed in the quarters, except in the third when six were gained. The Cavaliers covered a total of 372 yards, 298 being from scrimmage and 74 from passes. Virginia completed six out of seventeen passes while all tried by Hampden-Sydney failed.

Virginia.	Position.	Hamp.-Sydney.
Condon	L. E.	Young
Coles	L. T.	Rucker
Hallett	L. G.	Nance
Reiss	Center	McGuire
Dial	R. G.	Nottingham
Burger	R. T.	Krupka
Wager	R. E.	Ferry
Edgar	Q. B.	Spottswood
Johnson	L. H.	Bickoff
Cardwell	R. H.	Humphries
Harris	F. B.	Daugherty

Virginia	7	7	6	12	—32
Hampden-Sydney	0	0	0	0	—0

Scoring—Johnson (2), Harris, Pinder, Brewer. Points after touchdown—Johnson, Condon. Officials: Referee—Eberts (Catholic H.). Umpire—Daniels (Georgetown). Linesman—Bocock (Georgetown).

Holy Cross Wins, 13-6, From New River State

Worcester, Mass., Sept. 24 (U.P.).—Holy Cross opened its 1932 football season today by defeating a strong new River State eleven from Montgomery, W. Va., 13-6.

The Holy Cross eleven scored both its touchdowns in the third period on successive line plunges. Late in the final period the Orange huskies marched 60 yards for their lone goal. Hanus scored both Holy Cross goals while Hinchman went across the line for the visitors.

Dartmouth Crushes Norwich Eleven, 73-0

Hanover, N. H., Sept. 24 (U.P.).—Dartmouth heralded the opening of its 1932 football season today in Memorial Field by crushing Norwich University, 73-0, under a deluge of touchdowns.

Using only orthodox power plays and a few forward passes, Dartmouth piled up a total of 11 touchdowns. The Indians reached the height of their scoring outburst in the third period when they tallied almost half their total—33 points.

COLONIALS TRIUMPH OVER W. & L., 18-0

Continued From Page 13.

Fenlon, and in the third period, Matia, was directing by way of forward passes can be had from the statistics table, which showed George Washington completed 14 passes out of 27 tries. Fenlon's job did not stop with his passing, for he rushed the ball 131 yards in 19 tries, through the center, the side and around the end, his little Nu-grape bottle legs ripping off an average of more than 6 yards a crack.

Washington and Lee Never Threatens.

Washington and Lee never truly threatened. In the first period big Jay Henthorne, motivating husky of the losing back field (who saved two G. W. touchdowns by knocking down lethal passes behind his line), battered his way to a first down on G. W.'s 31-yard line, but his team bogged down when Nace Collins' pass, as it sailed over G. W.'s 12-yard line, was nabbed by Finis Parrish, and W. and L., though they did not know it, were finished as a scoring threat for the afternoon.

George Wash.	Position.	Wash. and Lee.
Mulvey	L. E.	Mosovich
W. Parrish	L. T.	Dyer
Stewart	L. G.	Grove
Dike	Center	Ruffner
Hickman	R. G.	Bolen
Slaird	R. T.	Morris
Chambers	R. E.	Hanley
Fenlon	Q. B.	Sawyer
F. Parrish	L. H.	Bacon
Strayer	R. H.	Collins
Kriemelmeyer	F. B.	Henthorne

George Washington	12	0	6	0	—18
Washington and Lee	0	0	0	0	—0

Touchdowns—Mulvey, Fenlon, F. Parrish. Substitutions (Washington and Lee)—Mattox for Collins, Smith for Mosovich, Jones for Mattox, Woods for Groves, Collins for Jones, Mosovich for Smith, Boland for Wertz, Thomas for Mosovich, Seaton for Sawyer, Sawyer for Seaton, Jones for Bacon. (George Washington)—Doose for Hickman, Matia for Fenlon, Wray for Chambers, Galloway for Mulvey, Fenlon for Matia. Referee—Chambers (University of Cincinnati). Umpire—Gass (Lehigh). Head linesman—Denton (V. M. I.). Time of quarters—15 minutes.

OUTSTANDING on the week's golf calendar is the Maryland open championship Wednesday at the Columbia Country Club, where professionals from the Middle Atlantic section will assemble to test their skill in a 36-hole tournament.

It promises to be a keen affair, with ten prizes to be distributed from a rich purse. Ralph Beach, of the Suburban Club, of Baltimore, victor in 1931 at Congressional, will be down to defend his title, having already served warning that he is playing good enough golf to breeze through successfully again. Beach will not find the going any too easy at Columbia, a course that demands most accurate shots. If Ralph entertains hopes of repeating, he must first consider the man who knows the layout certainly better than any one else—Freddy McLeod.

Over his home course Freddy will be hard to beat—especially this year. In practice tours the fiery little tutor has blazed away in subpar fashion. He bears watching Wednesday.

Baltimore Sends Stars.

Baltimore will send down its usual strong quota. Carol T. McMasters, giant Hillendale pro; Bill and Bob Scott, of Baltimore Country Club; James Roche, of Elkridge; Alex Taylor, of Rolling Road, and Cliff McKimmie, of Hagerstown; Glenn Spencer, of Maryland Country Club; Charlie Batchler, of Rodgers Forge, and Warner Mather, of Woodholme, will fire their shots against such District stalwarts as Al Houghton, of Kenwood; Sandy Armour, Claggett Stevens and Archie Clark, of Congressional; George Diffenbaugh and George Loose, of Indian Spring; Bob Barnett, Gene Larkin and Bill Hardy, of Chevy Chase; Al Treador, of Manor; Cliff Spencer, of Beaver Dam; Reds Banagan and Bill Malloy, of Columbia, and A. B. Thorn, of Woodmont.

It might be a good idea to keep your eyes on Archie Clark, Congressional's assistant pro, who missed an eight-foot putt on the thirty-sixth hole last year to finish one stroke back of Ralph Beach. Archie tied Alex Taylor with 149. Amateur talent will hurl its challenge at the professional field. Remember Harry Pitt's brilliant morning round, and how he cracked in the afternoon?

The tournament is strictly a Maryland event. It therefore excludes pros from nearby Virginia courses. Entries will close tomorrow night. There will an entrance fee of $7.50 for pros and $5 for assistants, greenskeepers and amateurs.

An 18-hole handicap tournament for women from Baltimore and District courses will be sponsored by the Maryland State Association Thursday at Columbia, and quite a number of the feminine experts around this section are expected to participate.

Brothers Make Good.

The Turnesas, Espinosas and Dutras are families famous in golf history.

Along the Middle Atlantic rialto there are two sets of brothers who promise to be equally as outstanding one of these days. This column refers to the Spencers and Cunninghams. Over at Beaver Dam you will find a busy man in Cliff Spencer. He knows very few dull moments at his home course—always hustling and ever willing to assist those in need of brushing up on their games. Cliff planted himself as pro at Beaver Dam last May. He has been doing a dandy job. His predecessor was Henry Miller, now clubmaker for Bill Scott at the Baltimore Country Club.

When Cliff first assumed his duties there was little or no interest among the women golfers. He got busy. A coaching school was established. What a fine undertaking! Cliff worked diligently in an effort to help the feminine players improve. Those who were just learning, caught on quickly. The result was that over 40 women turned out for the recent qualifying rounds of the club championship.

In addition to taking a great interest in the play of the women golfers, Cliff has been instrumental in bringing out larger fields for weekend and holiday tournaments for men. His assistant, incidentally, happens to be his brother, Carroll, who is 20. The oldest of the brothers, Glenn, is celebrating his fifth year as pro at Maryland Country Club. Glenn is aided by his 18-year-old brother, Edward. Another brother, Harvey M., 24, is the assistant to the greenskeeper at the same club.

For your information, the five Spencers started like most pros. They were caddies back in the days when B. Warren Corkran, the Baltimore Country Club star, and his brother, Clarke, were young sensations. Clarke's 142 in the national amateur at Marion in 1924 has been equaled only by Bobby Jones and Johnny Fischer, the young 1932 medalist having tied the mark at Five Farms.

"Many were the times I carried the bags for the Corkrans," Cliff remarked in reminiscing about his caddy days.

The Beaver Dam pro is an entry in the Maryland open this week. If he can perform in the 36-hole event as he did last Monday in practice while touring the Columbia course with Mrs. Burton Shipley, Cliff should be up with the leaders. His 70, even par, included birdies on the third, tenth and seventeenth. And, of course, there were three-putt greens—the fifth, eleventh and twelfth.

Cunninghams Are Prominent.

Burning Tree is proud of the three Cunningham brothers—Walter, pro, Frank and Gilbert, his two assistants. Walter is an expert teacher, but Gilbert, the youngest of the trio, looms as the most colorful player. A few weeks ago Gilbert conquered his home course with a 66 to win first prize in the pro sweepstakes. Only this past week Gilbert turned in another remarkable score, a 69. He was playing in a foursome with Walter, Mel Shorey and Leo Walper. The battle for honors centered around Mel and Gilbert. Mel was out in 38, Gilbert in 37. Coming home the two burned up the links for 32, each, four below par. Gilbert rifled birdies on the tenth, eleventh, twelfth, sixteenth and eighteenth. Mel got his birdies on the thirteenth, fourteenth, sixteenth and seventeenth.

On the 435-yard home hole, Gilbert holed out from ten feet for a birdie to beat out Mel by a stroke. The eighteenth at Burning Tree is a difficult hole. You have to drive over a hill. The shot to the green has puzzled the best.

Women golfers of Army and Navy Country Club are very active. Proof of this is the fact that there are 104 who play throughout the week. Take it from Lionel Walker, the pro, who watches over the women with the keenest of interest. He knows the women are looking forward to the qualifying rounds for the club championship scheduled to start on September 30 with great interest.

Mrs. E. A. Noyes and Mrs. L. A. Hedrick have shared in the course record with 87's. They are very fine golfers, as are Mrs. B. F. Luscomb, Miss Betty Shipp, Miss Betty Meyer, Mrs. T. K. Osborn, Mrs. L. Hickey, Mrs. L. R. Cole, Mrs. W. F. Holtzman and Mrs. R. F. Batchelder.

Maj. E. A. Noyes, 1931 Army and Navy champion, who surrendered his crown to Maj. R. K. Sutherland, is a hard man to beat when on his game. The other day he teamed with Maj. W. M. Robertson to defeat Capt. B. F. Luscomb and Maj. Dearing. Noyes and his partner were 5 points behind at the turn. Maj. Noyes put on full steam, and breezed home with a 34 to win 2 up.

Practice Makes Perfect.

Solon Kemon, 10-year-old son of Mr. and Mrs. Lee B. Kemon, of 3406 Macomb street northwest, wants to be a golf champion. The boy is starting right. Nearly every afternoon you can see him at the Columbia Country Club, where his father is a member, tee up a flock of balls and bang away for 45 minutes.

He has been told by his instructor, Reds Banagan, assistant pro, that practice makes perfect, and the boy is working faithfully to master the fundamentals. His five clubs are his pride and joy. They were given to him by one of his daddy's friends, having been cut down to Solon's own size. He started playing last fall. Thus far his best score is 130.

After watching Solon clout out a couple dozen to an interested caddy the other day it would be safe to say that he bears the earmarks of another Roland Mackenzie. He seems to put his heart and soul into every swing. His form is perfect. His shift, pivoting, wrist action, downward swing and follow through would evoke praise from any expert. When the boy forgets to keep his eyes on the ball, he misses, which is natural with every one. With his eyes glued on the ball he cracks out dandy shots with monotonous regularity.

Solon seems to take every shot seriously. He wants to play golf like Roland Mackenzie and Freddie McLeod, the affable pro.

Watch this boy!

Mrs. Frank R. Keefer, who relinquishes her term as president of the Women's District of Columbia Golf Association on December 3, has handled the task nobly. Her three years of untiring efforts have been crowned with success. When Mrs. Keefer first took over the assignment small fields turned out for tournament play. Last week she realized an ambition. The 18-hole medal handicap tourney for the Corby Cup at Columbia brought forth a record entry of 112.

In looking back over the year, it would not be amiss to state that Mrs. Keefer took the lead in bringing strong teams from Philadelphia and Richmond, Va., to oppose the District women in intercity matches. The distinguished Dorothy Campbell Hurd and Mrs. J. H. Vandebeck, names familiar in golf championships, were members of the Quaker City outfit that played here, it is recalled.

Mrs. Keefer's record as president is a splendid one. A hard worker, she deserves all the credit in the world.

The battle of Five Farms is over, but not forgotten.

Cyril Tolley's comment shortly after he kicked himself out of the title picture with an 84 is interesting. The towering English golf star, who socks a potent tee shot, considered Five Farms a course of a "mental test."

"And how does it compare with some of your tough English courses?" he was asked.

"Compare," Tolley answered; "why it's maddening."

Woodmont's feminine golfers will hold their qualifying round tomorrow morning, with match play to start on Tuesday. Mrs. Jack Shulman is the defending champion.

The first of a series of mixed Scotch foursomes will be held this afternoon at 2 o'clock at Columbia. Players may select their own partners.

Georgetown Prep's golf team, with Maurice Nee, District junior champion, and 14-year-old Billy Dettweiler in the line-up, will open its season today against an all-star outfit from the Kenwood Golf Club on the latter's course. Eight men will play on each team, with the first pair to tee off at 12:30 o'clock.

In addition to Nee and Dettweiler the Manor stars, Georgetown Prep will have in its ranks such sturdy young performers as Capt. Frank Allen, of Pittsburgh; Jack Sewell, from Tom Creavy's course in Albany, N. Y.; Hughes Spalding, of Atlanta, Ga., Frank Carey, of Olympia Fields, Chicago, and James Ferguson, of Washington. Frank Emmet, coach of the team, will be the eighth member. Kenwood's line-up has not been announced.

Georgetown Prep previously had booked the match with Congressional.

Mrs. Alma von Steinner shot a 93 yesterday to capture medal honors in the annual women's championship at the Congressional Country Club. Mrs. von Steinner played the last nine in 44 strokes after taking a 49. She nosed out Mrs. Steven Colladay for the prize by a stroke.

Match play in three flights will begin Monday, with the finals scheduled for Wednesday. Mrs. Joseph F. Dowdall is the defending champion.

Pairings as announced by Mrs. H. A. Knox, chairman, follow:

First flight—Mrs. Alma von Steinner vs. Mrs. Joseph F. Dowdall, Mrs. J. O. Rhyne vs. Mrs. Henry J. Richardson, Mrs. Steven Colladay vs. Miss Virginia Williams, Mrs. H. A. Knox vs. Mrs. W. S. Corby.

Second flight—Mrs. R. W. Orr vs. Mrs. William Bush, Mrs. Frank Yates vs. Mrs. C. B. des Jardin, Mrs. H. H. Moffitt vs. G. Awalt, Mrs. Robert Jones vs. C. B. Amerous.

Third flight—Mrs. Frank Yager vs. Mrs. A. M. Hyler, Mrs. J. McFarland vs. Mrs. Huston Harper.

METHODISTS WEIGH DISTRICT REDUCTION

150th Annual Meeting at Richmond May Act to Lower Overhead.

Richmond, Va., Sept. 24 (A.P.).—Among the matters of importance to come before the 150th annual meeting of the Virginia Conference, Methodist Episcopal Church South, which opens here October 19, will be the proposal to reduce the number of districts within the conference from ten to eight.

The proposal was advanced at the last conference session, and a committee was named by Bishop Edwin D. Mouzon to inquire into its feasibility. Those favoring such a move assert that it would aid materially in reducing the overhead.

The conference this year also must name a successor to the late Rev. B. F. Lipscomb as secretary of the conference. Mr. Lipscomb died at Charlottesville during the present conference year.

Centenary Church Host.

Historic Centenary Church will be host to the conference, with Bishop Mouzon presiding. The bishop also will address the conference at the opening of each day's session.

The Rev. F. B. McSparran, presiding elder of the Danville district, who was designated at the last conference to preach the annual sermon at the ordination of elders, will deliver the sermon on the night of Sunday, October 23, when Bishop Mouzon will conduct the ordinance service.

Many Transfers Expected.

As a result of the denomination's custom of transferring pastors at the end of four years' service at any charge, and the church law requiring the transfer of presiding elders under the same conditions, many changes in appointments are expected this year.

Two elders of the conference have served the maximum term at their present posts. They are Dr. C. O. Tuttle, of the Portsmouth district, and Dr. A. F. Carey, of the Lynchburg district.

It is expected that the financial program of the conference will receive special attention at the conference this year, since the financial status of many member churches has fallen below that of previous years as a result of serious economic setbacks.

Mt. Rainier Fete Directors Named

Parade to Feature Finish of Paving Project on October 15.

Former officials of the town of Mount Ranier will be invited to the celebration of the completion of its new paving on October 15 to give the festival the nature of a homecoming, it is announced.

The celebration will be marked in the afternoon by a parade with notable personages of Maryland and the District in the reviewing stand. The parade will be followed by a dinner in the Star Hall and public dancing in Rhode Island avenue, the newly paved street.

The following subcommittees of the celebration committee have been appointed: Dance, Robert Sherwood, Ruth E. Gagnon; decorations, F. B. Harvey, J. W. Wimer; fire department, Karl Young; schools, Forrest P. Blunt, Catherine T. Reed; fraternal organizations, Karl Young, Rexford Worley; civic organizations, F. B. Harvey; Boy and Girl Scouts, Ruth E. Gagnon; veterans' organizations, J. W. Wimer; business men, Bird H. Dolby, J. H. Beall, F. B. Harvey, Karl Young, Norman A. Pruitt; publicity, Bird H. Dolby; advertising, H. W. Blandy, Perry Boswell, Leo W. Dunn and additional members to be appointed by Mayor Beall; program, F. B. Mathias, Rexford Worley, R. H. McCallum; banquet, F. B. Harvey and Rexford Worley.

Maurice Wiley Is Killed In Auto Crash in Rain

Word reached here last night of the instant death Friday of Maurice Wiley, Philadelphia business man, when he lost control of his automobile in the blinding rain of Friday afternoon as he drove toward his home at Moorestown, N. J.

Mr. Wiley, who was 60 years old, is a cousin of H. B. Leary, Washington business man. Mr. Wiley had a number of connections here in the lumber business, although he had never resided here. It was learned that his machine crashed into a tree when he lost control of it. He was alone.

BENNETT BALLOON RACE STARTS TODAY

Continued from Page 11.

will start at 9 o'clock. The first ropes will be loosened seven hours later.

One Swiss and one German balloon are new types for this race. The Zurich, piloted by Lieut. Col. Valo Gerber and Dr. Erick Tilgencamp, is fashioned after Prof. Piccard's stratosphere balloon. The new German model is called the Deutschland, and is piloted by Erick Leimkugel and Richard Schultze.

The noted French aeronaut, Charles Dolifus, will fly what is described as the world's smallest balloon—170 cubic meters—as a stunt attraction.

Balloons and Their Crews.

The competitors, with the names of their bags are as follows:

United States—Goodyear "8," W. T. Van Orman, R. J. Blair; U. S. Navy, Lieut. Comdr. T. G. W. Settle, Wilfred Bushnell. W. J. Paul was to have piloted U. S. Army, which was withdrawn.

Belgium—Belgica, Ernest Demuyter.

Germany—Barmen, Otto Bertram, Alexander Dahl; Stadt Essen, Ferdinand Eiermacher, Dr. Hugo Kaulen; Deutschland, Erick Leimkugel, Richard Schultze.

France—Lafayette, Georges Blanchet, Georges Cormier; L'Aventure, Marius Marquant, Maurice de Brucker; Petiti Mousse, Georges Ravaine, Rene De Grain.

Austria—Ernst Brandenburg, Capt. Baron de Etthofen, Lieut. Col. F. Mannsbarth.

Poland—Polonia, Fomaski Wladislaw, Janusz Antoni; Gdynia, Hynek Franciszek, Burzynski Zbignien.

Switzerland—Zurich, Lieut. Col. Valo Gerber, Dr. Erick Tilgencamp; Victor de Beauclair, Capt. Huber, Lieut. Lochinger; Basel, Dr. A. Van Baerle, Dr. E. Dietschi.

Spain—Fourteen de Abril, Capt. Antonio Nunez, Lieut. Francisco Carrasco.

ELKS' BOYS BAND WILL AID CHURCH

Pictured above is the Elks' Boys Band, who will add a musical touch to the amateur athletic carnival to be staged at the Washington Auditorium on October 3 for the benefit of the Holy Redeemer School fund.

NUT EXPERTS VISIT TREES IN LOUDOUN

160-Year-Old Specimen at Black Cat Inn Among Those of Interest.

Special to The Washington Post.

Leesburg, Va., Sept. 24.—Among the trees in Loudoun County visited by a group of nut specialists on a post-convention trip of members of the Northern Nut Growers Association was a pecan tree in the grounds of the Black Cat Inn, at Leesburg. This tree is supposed to be about 160 years old, has a 12-foot girth, is 100 feet high and has a spread of 85 feet.

Under leadership of County Agent J. R. Lintner, the specialist also visited the apple orchard of Lawrence Lee where they inspected his system of water-holding terraces; the homes of H. B. Taylor and H. M. Hoge, near Lincoln, at both of which places they saw interesting crops of grafted northern pecans on trees that have been bearing for several years, and the home of Dr. and Mrs. J. Russell Smith, on Sunny Ridge Farm on the Blue Ridge, where lunch was served and afterward inspection was made of Dr. Smith's collection of nut trees.

Dr. Smith, who is the author of "Tree Crops," has lately been giving his attention to the question of blight resistant chestnuts, of which he has 25 varieties, all bearing fruit. Some of these are blight resistant, sweet-fruited Japanese, others are Chinese chestnuts and some are hybrids between Chinese chestnut and the blight-resistant American chinquapin.

Among those in the group were County Agent J. R. Lintner, Prof. James Neilson, of Michigan; Dr. G. A. Zimmerman, of Harrisburg, Pa.; L. K. Hostetter, of Lancaster, Pa.; Carl W. Greene, of Washington, treasurer of the Northern Nut Growers Association; Claire Schlemmer, of New York; F. H. Stoke, of Roanoke; Dr. W. C. Deming, of Hartford, Conn.; Ford Wilkinson, of Rockport, Ind.; Col. Leonard Mitchell, of Washington; Willard Bixby, of Baldwin, N. Y., and Miss Dorothy Sawyer, representing the Living Tree Guild, of New York City.

FOREIGN NEWS IN BRIEF

Berlin, Sept. 24 (A.P.).—Police today arrested a man named Doering who, they said, was Gustavo Adolfo Hennies, wanted in connection with the Portuguese banknote fraud of 1925. Waterlow & Sons, London printers, issued a considerable quantity of Portuguese notes in 1925 on an order subsequently detected as a forgery. Hennies was sentenced in absentia to eight years' imprisonment in Brazil and extradition requests were sent to all countries.

London, Sept. 24 (U.P.).—Internal dissensions in the national government headed by Premier J. Ramsay MacDonald appeared likely today to provoke a political crisis of major importance. When the cabinet meets next Wednesday, many expect the Liberal faction, headed by Sir Herbert Samuel, will resign in a body, as well as some of the other Liberals headed by Sir John Simon. The trouble appeared to be over the question of free trade, which has long been a bone of contention among British politicians.

Stockholm, Sweden, Sept. 24 (U.P.). The king approved a new government today headed by Albin Hansson as premier. Richard Sandler is the new foreign minister and Ernst Widfors finance minister. Hansson, who is 47, is chairman of the Social Democratic party and the son of a bricklayer.

Rambouillet, France, Sept. 24 (A. P.).—The cabinet gave its unanimous approval today to the text of a speech Premier Herriot is to deliver tomorrow at Gramat, dealing exclusively with foreign policy and the French need for security.

London, Sept. 24 (A.P.).—The conference which this week marked the unification of the three branches of the Methodist Church in Great Britain ended this afternoon with an outdoor demonstration in Hyde Park, to which thousands of church people marched from Westminster. At the head of the line was a large banner bearing the simple inscription, "The Methodist Church." Behind it walked the Rev. Dr. J. Scott Lidgett, aged president of the conference.

Luino, Italy, Sept. 24 (A.P.).—A number of families were driven from their homes by a cloudburst today which caused the rivers in this district at the foot of the Alps to overflow their banks. Roads were washed out, railroad service interrupted and bridges destroyed by the downpour.

Moscow, Sept. 24 (A.P.).—Miss Rhea Clyman, expelled from Russia because the government objected to articles she wrote for a London newspaper, left tonight for London. A representative of the British Embassy accompanied her to the railroad station.

MacArthur Sails for Istanbul.

Bucharest, Roumania, Sept. 24 (A.P.).—Gen. Douglas MacArthur, American Army chief of staff, today left for Istanbul aboard the Roumanian ship Dacia as a guest of the government.

Fairfax County Road Work Urged by Chamber Group

Recommends Using Portion of Funds Allotted by State to Fill in Gaps in Number of Hard-Surfaced Highways in Area.

FAIRFAX BUREAU OF THE POST.
P. O. Box 245, Fairfax, Va.
Phone Fairfax 166.

The highway committee of the Fairfax County Chamber of Commerce has adopted a resolution recommending that a portion of the funds alloted Fairfax County by the State for its secondary road system be used to complete the gaps existing in a number of the hard surfaced county roads. The roads mentioned were those to Franconia from Atkins Farm to Springfield and the Telegraph road from Potters Hill to Pohick.

Other resolutions adopted by the committee with recommendations to the State Highway Commission were that Ox road from Fairfax Station to Occoquan be the next State highway in the county to be improved; that the commission take the Gunston Hall road into the State primary road system at some future date and give consideration to a proposed route connecting the Washington-Richmond highway and the Little River turnpike. The State Highway Commission will hold a public hearing Thursday morning at Orange Courthouse, Va., to consider changes in the tentative classification in the secondary roads in Culpeper district, of which Fairfax County is a part.

The annual convention of the Arlington-Fairfax Council of Religious Education will be held Friday in the Presbyterian Church on Broad street in Falls Church, Va.

The meeting will open at 2 p. m. with a devotional service led by the Rev. A. B. Altfather. This will be followed by addresses by the Rev. Harry Mitchell, of Clarendon, and the Rev. Minor C. Miller, secretary of the Virginia Council of Religious Education. The business session will open at 3:40, with open forum discussions led by the Rev. J. W. Townsend and the Rev. Walter F. Woolf.

The evening devotional services will be led by the Rev. Clarence Stuart McClellan, jr., rector of the Falls Church Episcopal Church. A pageant, "The Call to Youth," will be presented at 8:40 o'clock. Clarence Shotwell, of Falls Church, will have charge of musical programs of the convention. A banquet will be served at 6 o'clock.

Officers of the association are: Walter K. Handley, of Clarendon, president, and Mrs. J. B. Davis, of Burke, secretary-treasurer.

The schedule of Miss Sarah E. Thomas, Fairfax County home demonstration agent, for this week has been announced as follows: Monday afternoon the committee of women from home demonstratoin clubs of the county will meet at Fairfax to make plans for the Fairfax County booth at the State Fair in Richmond next week. Tuesday afternoon at Andrew Chapel Miss Thomas will give a demonstration on dressmaking. Wednesday morning she will visit the homes of all club members taking part in the Dixie canning contests. That afternoon at the home demonstration clubs at Merrifield she will give a demonstration on the alteration and fitting of patterns and at Navy she will assist in the fall clothing clinic and give a demonstration on remodeling fall clothing. Thursday the committee in charge of the adult achievement day program will meet at Fairfax.

The Ladies Aid Society of the Dranesville Methodist Episcopal Church South at the meeting held at the home of Mrs. Forest Cockerille, elected the following officers for the year: President, Mrs. Fannie Connor; vice president, Mrs. Etta Hinsley; secretary, Mrs. Ethel Wilson; assistant secretary, Mrs. Thelma Beavers; treasurer, Mrs. Marion Money. A benefit fried chicken dinner will be given on October 22, with Mrs. Thelma Beavers as general chairman.

The Parent-Teacher Association of Herndon, Va., is making plans for the annual teachers reception which will be held in the Herndon High School on October 10. Mrs. Arthur Hyde Buell has been appointed chairman of the reception committee.

The executive committee of the association is composed of Mrs. Frank Peck, president; Mrs. George R. Bready, and Mrs. A. H. Buell, vice presidents; Mrs. Benjamin F. McGuire, secretary; and Mrs. Allen H. Kirk, treasurer; Mrs. E. M. Armfield, Mrs. Lavinia Harrison, Mrs. Granville White, J. H. Rice, E. J. Heglar and Miss Dorothy Mattox.

The annual county convention of King's Daughters will be held at Woodlawn on the Washington-Richmond highway near Fort Humphreys on Tuesday. The business session will be held in the Woodlawn church with a luncheon in the community hall. The Woodlawn Circle will have charge of the program for the day.

Delegates to the convention will be: Woodlawn Circle, Mrs. D. J. Garber, of Gum Springs; Mrs. George R. West, of Mount Vernon; Mrs. R. L. Smith, of Groveton; and Mrs. J. W. Cox, of Woodlawn. Mount Vernon Circle, Mrs. Herbert H. Blunt, of Belle Haven, Mrs. E. L. Finks, of Wellington Villa; Mrs. F. H. Wilkinson, of Sherwood Hall; Mrs. C. D. Wood and Mrs. M. L. Eidness, of Alexandria, and Miss Hattie Pearson, of Groveton.

The new dance hall ordinance promulgated by the Fairfax County Board of Supervisors has been approved by Judge Walter T. McCarthy, of the county circuit court, and will become effective on October 1.

The ordinance prohibits any person under 18 years old from attending a public dance hall unless accompanied by a parent, guardian, brother or sister over 21 years old, or husband. No public dance hall can continue after midnight, or open before 9 o'clock in the morning.

The following persons have been appointed precinct chairmen to organize the work of the Young Democratic People's Club of Fairfax County in their communities:

Providence District—Vienna, Alvin Money; Langley, Wallace Carper; Fairfax, Margaret Keith; The Lick, Romine Taylor.

Mount Vernon District—Accotink, Alvin Lynn; Moore's, Miss Evelyn Broaders; Gum Springs, Edward McDermott.

Lee District—Burke, Mrs. J. E. Staub; Bayliss, Marion C. Cranford; Woodyard, Norman Maley.

Falls Church District—Falls Church, Lee Unverzagt; Annandale, Marie Creel; West End, Haywood Durrer.

Dranesville District—Herndon, Silas F. Hutchison; Dranesville, Marion Money; Thompsons, Jether Dove; Pleasant Valley, R. E. Rector; Forestville, Mark Turner; Thornton, Leo Crowell.

Centerville District—Centerville precinct, Rixey Smith; Clifton, Swem Elgin; Swetman, Clarence Collier; Wells, C. M. Weatherholtz; Pender, Alvin Birch.

Field Day Planned By Fireman Group

Montgomery Association to Be Hosts at Rockville Next Saturday.

Final plans are being made for the second annual field day of the Montgomery County Volunteer Fire Department Association, which will be held Saturday at the Rockville Fair Grounds.

The field day will be opened with a parade headed by the Montgomery County Band, in which volunteer fire departments from Maryland and Virginia will participate. State Senator Robert G. Hilton, member of the county delegation to the Maryland House of Delegates; the Montgomery County Commissioners, the mayor and council of Rockville and other county officials have accepted invitations to march in the parade.

Members of the women's auxiliaries will act as saleswomen at the various refreshment booths and other stands. Hook-up contests and a band contest will be among the major features. The general committee will meet Tuesday to decide on judges for the contests.

$100 Store Robbery Reported.

Jacob Wirz, of 1313 B street northwest, yesterday reported the theft of $25 in cash and $75 worth of hams from his place of business at 235 Fifteenth street southeast. Wirz told police that the thieves entered the store by climbing through a skylight.

LUTHERANS CONFER IN MADISON COUNTY

Winchester Conference of Virginia Synod Holds Two-Day Meeting.

Special to The Washington Post.

Madison, Va., Sept. 24.—The annual meeting of the Winchester Conference of the Lutheran Synod of Virginia, including 24 churches, has closed a two-day session held at Hebron Church in Madison County, of which the Rev. C. K. Rhodes is pastor.

Following the formal opening of the conference, enrollment of delegates and reports of officers and committees, the Holy Communion was administered by the Rev. C. J. Rice, secretary of the synod, and the Rev. Dr. L. A. Thomas, president of the synod, delivered the annual sermon.

On the afternoon of the opening day the meeting adjourned at 2:30 o'clock and delegates and visitors were taken on a motor trip to President Hoover's camp, permits for the visit having been previously obtained. Supper was served at the church on the return of the visitors from the camp and a social hour was enjoyed before the evening service, the Rev. John H. Fray conducting the vesper service, and the Rev. J. P. Derrick, of Woodstock, the evening sermon. Others appearing on the program the opening day were the Rev. F. B. Lingle, H. L. Snyder, who spoke on the subject of "What Layman Expects of a Pastor," the Rev. Dr. D. A. Hatcher, on "What a Pastor Expects of a Layman," and the Rev. R. H. Anderson on "A Progressive Program for the Congregation."

On the closing day the theme of the morning service was "The Every Member Canvass," preparation for it, execution of it, and obtaining the greatest results from it, were discussed by C. K. Rhodes, S. B. Hepner, E. R. Miley and the Rev. A. R. Shumate. In the afternoon, "Winning the Unchurched by Prayer" was the subject of an address by the Rev. P. E. Shealy. Other prominent ministers and laymen who spoke during the day were the Rev. C. J. Rice, the Rev. L. B. Williamson and Messrs James T. Frye and E. B. Cooper. All sessions were attended by large crowds.

Gasoline Tax Revenue Shows Drop in Virginia

Richmond, Va., Sept. 24 (A.P.).—The State division of motor vehicles revealed today that gasoline tax collections for August were $1,099,277.82, or 9.35 per cent lower than for the corresponding month of last year.

The August collections, however, were 9.78 per cent greater than receipts for the previous month. July collections were approximately 15 per cent beneath the July, 1931, figure.

Dodd New Clerk Of Takoma Park

20 Made Application for Full-Time Job Paying $1,800 a Year.

J. Wilson Dodd, Washington manager of the Footer's Dye Works, has been appointed town clerk and treasurer of Takoma Park, Md., it was announced last night by Dr. Frederick L. Lewton, mayor, the appointment to take effect this week.

Mr. Dodd lives at 222 Spruce avenue, Takoma Park, Md., and has been a resident of Takoma Park for about ten years. He is married and has three children. He originally came from Cumberland, Md. He will have his office in the municipal offices in the Takoma Park firehouse and will work full time.

The position pays an annual salary of $1,800. Mr. Dodd was decided upon several days ago by the mayor and council, but his appointment was withheld pending acceptance of his bond by the bonding company. There were twenty applicants for the post.

Knoxville Man Hurt in Crash.

T. W. Lewis, of Knoxville, Tenn., received several broken ribs and lacerations when the automobile he was driving was involved in a collision yesterday with a parked car in Hyattsville, Md. Lewis was taken to Casualty Hospital by the Bladensburg rescue squad. He was not badly hurt, but was unable to explain how the accident occurred.

PROGRAM IS LISTED FOR LOUDOUN SHOW

20 Classes Are Announced for Horses Entered in October 8 Event.

Special to The Washington Post.

Leesburg, Va., Sept. 24.—The program for the fall horse show of the Loudoun Hunt, to be held Saturday, October 8, at Greenway, estate of E. A. Miller, near Leesburg, was announced today by A. M. Chichester, manager, and W. F. Peach, secretary, who have charge of the event.

A feature will be a bench show, with classes for almost every canine breed. E. V. White and C. C. Shaffer are in charge of the dog show, an all-day affair, to be held in a roped circle in close proximity to the horse show ring.

Entries for the horse show will close October 3. Post entries will be accepted at an advanced fee. Silver trophies and cash prizes will be awarded ribbon winners in each event.

Featuring the class for ponies is a championship event in which R. T. Corbell is offering a cup to the winner. Entries are restricted to ponies that have won first or second in a show this season. The ponies are to be shown as hunter hacks and then over jumps, with conformation and performance each counting 50 per cent.

Fifteen classes are listed for the dog show, with prizes to be awarded the winners. M. D. Hart, executive secretary of the Virginia Game and Fish Commission, and H. B. Mitchell, of Herndon, will judge the bench show.

There are 20 classes listed for the horse show, with a novelty class announced as what is known as the "musical chair."

Bicentennial Events Set for Suffolk Fair

Suffolk, Va., Sept. 24 (A.P.).—A reproduction of an authentic colonial atmosphere, in observance of the Washington Bicentennial, will be sought in every event and feature of the twelfth annual Four County Fair to be held here October 18 to 22, presenting exhibits from the counties of Nansemond, Isle of Wight and Southampton, Va., and Gates, N. C.

The motif of all decorations in the various exhibits will be pictures of Washington and various patriotic emblems. A feature of the opening day's entertainment program will be a tournament, a popular sporting event of colonial times, in which "knights" from the four counties will ride. A coronation ball will be held in the evening. Horse racing, one of Washington's favorite sports, will feature following days.

Club at Hagerstown Hit by $50,000 Fire

Special to The Washington Post.

Hagerstown, Md., Sept. 24.—The former Hagerstown Country Club was virtually destroyed by fire this afternoon, which started from a grass fire. The center and one wing of the brick and frame structure were gutted. The loss is estimated at $50,000.

A fire which started in some grass in a field adjacent to the club soon spread, burning over approximately 50 acres. The clubhouse was surrounded by a ring of flames and it was while the grass fire was at its height that it was observed the roof of the club was afire. The fire companies were summoned, but before they reached the scene, the blaze had gained headway and it was some time before water was available. A number of other homes in the exclusive northeast residential section were menaced by the grass fire.

Weighted Body Found In Maryland Stream

Essex, Md., Sept. 24 (A.P.).—An unidentified body, bound and weighted down, was found today floating in Sue's Creek near here. Police estimated it had been in the water ten days.

Coroner Jacob Dahlman ordered an autopsy to determine if drowning or gashes on the head were the cause of death. The man was about 35 years old.

15 Counties Plan State Fair Exhibits

Railroads Announce Cut Rates to Richmond During Event.

Richmond, Va., Sept. 24 (A.P.).—Agricultural exhibits at the forthcoming Virginia State Fair will be on a substantially larger scale than last year, it was indicated today as final entries were being tabulated here.

Fifteen counties are to be represented by group exhibits as follows: Princess Anne, Shenandoah, Rappahannock, Augusta, Mecklenburg, New Kent, Highland, Dinwiddie, Chesterfield, Henrico, Rockingham, Hanover, Culpeper, Prince George and Charles City.

Numerous single-farm displays also will be shown in addition to many individual exhibits. The live stock and poultry sections are expected to be well filled, while the women's department has the largest list of entries of any year in the fair's history. Railroads entering Richmond have arranged a new scale of special excursion rates for fair week. The State Fair opens Monday, October 3, and continues through the week.

MIDSHIPMEN TO GET LONGER SLEEP TIME

Hour of Gunfire Preceding Taps Also Is Changed at Academy.

Special to The Washington Post.

Annapolis, Md., Sept. 24.—Midshipmen of the Naval Academy will be permitted to sleep 15 minutes longer in the morning, and will retire correspondingly later, under changes in academic regulations just made effective by Rear Admiral Thomas C. Hart, superintendent.

The change in the order of things also means that gunfire, heretofore at 9:30 p. m., will be at 10:05. Firing of the gun will mean release from study period, and 10 minutes later taps will be sounded. This is the signal for all hands to "turn in." Under the old regulations the bugler's blast of taps occurred at 10 o'clock. Morning reveille will be sounded at 6:30 instead of 6:15. Morning reveille on Sunday will remain the same, 7:15.

There will be change in routine in the forenoon, recitations beginning at 8 o'clock, but shifts have been made in regulations for the afternoon. Under the new order the entire regiment will be in classrooms from 1:30 to 2:34, after which drills and practical instructions will be in order. This instruction has been divided into a short and long period, which will be taken by half of the regiment on alternate days.

The short period will be from 2:49 to 3:50, and the longer one, 2:49 to 4:30. The short period will be devoted to infantry and boat drills, gymnastics, dancing for the fourth class, and other exercises, while the longer period has been assigned for laboratory work in the two engineering departments and in ordnance and gunnery.

Change in the time of gunfire carries more than local interest. For many years residents of the Eastern Shore of Maryland, 10 miles across Chesapeake Bay, have been in the habit of setting their time pieces by the blast of the gun. Several years ago, naval authorities discontinued the gunfire entirely. So many protest were forthcoming, particularly from folk on the shore, that it was resumed.

Virginia's Road Projects Reach $1,000,000 Mark

Richmond, Va., Sept. 24 (A.P.).—The State highway department announced today that it has before it either in awarded contracts or in advertisements for bids approximately $1,000,000 in highway construction projects.

Contracts involving the expenditure of almost $240,000 were awarded Thursday, and bids to be received within the next two weeks on seventeen projects, involve the expenditure of about $800,000.

CATHEDRAL PLANS FESTIVAL

Continued from Page 11.

St. Alban in the 25 years since the foundation stone was put into place on the feast of St. Michael and All Angels, September 29, 1907. In these 25 years through the grace of God and the prayers and gifts of thousands of friends the cathedral dream of Henry Yates Satterlee, first Bishop of Washington, and continued in faith by Alfred Harding, his successor, has been wrought into reality under the guidance and genius of James E. Freeman, present and third Bishop of Washington.

In no period of its history has Washington Cathedral made such noted and steady progress as it has under Bishop Freeman. He has given his full measure of devotion and service to its cause. He spares no effort of time and travel to bring the cathedral as quicly as possible to fruition. He has been able to put into execution the original plans of Bishop Satterlee, continued by Bishop Harding, and now reaching their accomplishment through him. Bishop Freeman has gathered about him a devoted group of laymen, including Gen. Pershing, former Senator George Wharton Pepper, Secretary of the Treasury Ogden Mills, Andrew W. Mellon, the ambassador to Great Britain; Undersecretary of State William R. Castle, jr., and a host of others to hasten the building of the cathedral and to arouse Nation-wide interest in its service to the people.

Pulpit Has Compelling Voice.

Through frequent broadcasts Bishop Freeman has given the cathedral pulpit a compelling voice in preaching the gospel of Christ to all kinds and conditions of men and women. Hundreds of thousands hear these messages from Mount St. Alban, through the radio, religion's new handmaiden. Several years ago a series of cathedral broadcasts on national days were inaugurated which have received wide commendation.

Bishop Freeman has good cause to be thankful on this the ninth anniversary of his consecration in regard to the cathedral, for nearly $1,000,000 annually has been raised in his administration thus far.

Many will be in the cathedral congregation on Thursday, who saw the laying of the foundation stone. Among those who will be present at the festival service in commemoration of the twenty-fifth anniversary of that historic cathedral event will be a group of churchmen whose after history has been linked with the cathedral project since that time including the Rev. Dr. William L. DeVries, canon and precentor of the cathedral; the Rev. Dr. G. Freeland Peter, canon and chacellor; the Rev. Dr. George Fiske Dudley, rector of St. Stephen's and Incarnation parish and honorary canon and Mr. Edgar Priest, organist and choirmaster of Washington Cathedral. It is interesting to note that Mr. Corcoran Thom, the present treasurer of the cathedral chapter, was in charge of the luncheon arrangements for the entertainment of the many distinguished guests 25 years ago.

The master of ceremonies was the late Right Rev. Alfred Harding, second Bishop of Washington, then rector of St. Paul's Church, Washington Circle.

No one will witness the twenty-fifth anniversary service Thursday with greater joy than Mrs. Louis C. Brastow, of Washington, who, a month later, will celebrate her 100th birthday. Mrs. Brastow was present at the laying of the foundation stone on September 29, 1907, and vividly recalls the happenings of that historic day.

With living stones of service Bishop Satterlee gave form to the cathedral on Alban Hill before even a single stone, as we know them of earth, was placed in its fabric. His inspired vision saw the beautiful cathedral close, the securing of which site marked the first step of his cathedral way, enriched by appropriate buildings, with the cathedral, itself a Gothic poem of the ages, in its midst.

Harding Made Bishop.

So Bishop Satterlee worshiped by faith within the cathedral, even as if it were still there, with its columns, aisles and altars in living stones. Thus he built with prayer, faith and service "the deep foundations of a house of prayer," taking special care that the architecture planned should breathe the devotional spirit of the old masters in Gothic.

Another cathedral step forward was taken on November 10, 1908 when the Rev. Dr. Alfred Harding, rector of St. Paul's Church, Washington, was elected the Second Bishop of Washington at the diocesan convention held in Trinity Church. Thus was brought into the cathedral enterprise as its leader a man who was to accomplish much in his fourteen years in that capacity. Bishop Harding strove to carry forward the inspired cathedral ideals of his predecessor. He felt that now the great leader had gone it was his task to "carry on" and help bring the dream of Bishop Satterlee and other early cathedral builders to full realization.

Among the other cathedral milestones of progress through the years were these: Ascension Day, 1908, ground broken for Bethlehem Chapel; 1910, first service held on the cathedral fabric; 1911, tenth anniversary of open-air services at the Peace Cross; 1912, opening of Bethlehem Chapel on St. Philip's and St. James' Day; Columbus Day in the same year saw the ground broken for the main sanctuary, the first stone of which was to be laid on December 3, 1915.

On Ascension Day, 1914, came the dedication of the Bishop's House, including the chapel. The cornerstone of Whitby Hall of the National Cathedral School for Girls was placed on Ascension Day, 1917. At Easter time, 1918, the present Archbishop of Canterbury, the Most Rev. and Right Honorable Cosmo Gordon Lang, preached in Bethlehem Chapel. This chapel was dedicated as a memorial to Bishop Satterlee on November 8, 1919.

More Red Letter Days.

More red letter Cathedral days return to me as I write—Ascension Day, 1924, laying the corner stone of the memorial wing of the Cathedral library; March 28, 1925, translation of the body of George Dewey, admiral of the Navy, to the Cathedral; October 29, 1926, placing and hallowing of a brick from the Old Church in Jamestown in the south wall of the Apse by the lord bishop of London, returning after nineteen years once more; the picturesque opening service of the general convention in the amphitheater, October, 1928, when President Coolidge made an address; 1930, the dedication of the pilgrim steps and the crypts beneath the nave and ground broken for the south transept while on Easter Day, 1931, the largest number of worshipers and pilgrims came to the Cathedral in a single day and a few weeks later on Ascension Day Mrs. Herbert Hoover, as honorary chairman of the national women's committee of Washington Cathedral, placed the first stone of the north porch which is to be given by the women of the land.

MANASSAS IS READY FOR DAIRY FESTIVAL

Washington and 12 Virginia Counties to Take Part in Programs.

Manassas, Va., Sept. 24 (A.P.).—Queen Regina II and her court of princesses will reign supreme over the second annual Piedmont Virginia Dairy Festival here Thursday and Friday.

Each of the twelve northern Virginia counties and the District of Columbia has chosen its princess to represent it in the court, over which Miss Ann Elizabeth Davies, of Arlington County, will reign as queen.

Misses Virginia Bushong and Catherine Gosnell, of Arlington, will attend the queen as maids of honor.

Miss Davies' selection as queen followed a decision of the counties taking part in the festival that the queen this year should be chosen from Arlington County and in ensuing years from each of the participating counties in alphabetical order.

Thousands to Attend.

Prominent public figures will be among the thousands expected to attend the celebration, which is dedicated to the promotion of increased consumption of dairy products, education in the food value of dairy products, and dairy herd improvements. Several thousand school children from the participating counties, Army, Navy and Marine Corps bands, civic and agricultural organizations, fire departments, all will join in making the celebration a success.

The festival program will open Thursday evening with a ball.

Coronation ceremonies for Queen Regina II will be held Friday morning, followed by a pageant depicting the development of dairying in Piedmont Virginia.

Parade Feature.

Following luncheon, the "milky way" parade, a major feature of the celebration, will be held. More than a mile in length, the parade will include in its line of march artistic and commercial floats, military, school and civic bands, students from public and private schools of the area, 4-H and future farmers' organizations, and others. The queen's ball Friday evening will close the celebration.

Members of the queen's court are: Princess at Large, Miss Hilda Peck, Floris; Princess Culpeper, Miss Sally Ratrie, Culpeper; Princess Fauquier, Miss Charlotte Brown, Remington; Princess Fairfax, Miss Mary Moore, Aldie; Princess Madison, Miss Louise Katherine Renalds, Madison; Princess Orange, Miss Hope Robertson, Orange; Princess Prince William, Miss Esther Warren Pattie, Manassas; Princess Rappahannock, Miss Jessie Miller Jones, Washington, Va.; Princess Stafford, Miss Grace Moncure, Stafford Court House; Princess Spotsylvania, Miss Caroline Reid, of Fredericksburg, and Princess District of Columbia, Miss Sylvia Meredith, Washington, D. C.

TELEGRAPHIC DISPATCHES

Knoxville, Tenn., Sept. 24 (A.P.).—The Knoxville Times, Republican morning newspaper founded last January, discontinued publication with today's issue. It had been in receivership since August 15. Rex Wallace and J. P. Criswell, coreceivers, said difficulty had been experienced in making collections on stock subscriptions, and a court order for discontinuance was ordered for the protection of creditors.

Philadelphia, Sept. 24 (A.P.).—Senior high schools will be the only schools that will be permitted to reopen in Philadelphia next Tuesday because of the prevalence of infantile paralysis, the board of health announced today. Elementary public, private and parochial schools will be kept closed indefinitely. Twelve new cases of the disease were reported today, compared to 10 yesterday.

Harlan, Ky., Sept. 24 (A.P.).—William Burnett, 40, was sentenced to three years' imprisonment today when a jury in Harlan Cricuit Court found him guilty on a charge of shooting at Deputy Sheriff Frank White with intent to kill. Burnett was accused of shooting at White during a gunfight at Evarts in which Deputy Sheriff Jess Pace was slain. Burnett previously was acquitted on a charge of slaying Pace.

Wilmington, Del., Sept. 24 (A.P.).—George S. Hart, 46, of Hamilton Park, a suburb, killed his wife and two sons today, and then sent a bullet into his own head, dying in a hospital several hours later.

Oklahoma City, Sept. 24 (A.P.).—Booked on a charge of drunkenness, Jose A. Valenzuela, Mexican consul, was released on his own bond by police here today. He was arrested while seated in his parked motor car at the edge of the business district early this morning. Police Sergt. Guy Mitchell, one of the arresting officers, said he offered to take Senor Valenzuela home "but he refused and demanded that he be taken to the police station."

Williams, Ariz., Sept. 24 (A.P.).—The Quarter Circle Double X Ranch of Mrs. Isabella Greenway, 6 miles from here, will be the mecca of northern Arizona Democrats Monday, when Gov. Franklin D. Roosevelt will be a guest of the Arizona national committeewoman.

Seattle, Wash., Sept. 24 (A.P.).—Charges of smuggling 450 beaver skins from British Columbia to the San Juan Islands last July were filed here today against Frank Dorbandt, well known Alaska aviator. His plane was seized. Dorbandt was pilot for Father Bernard Hubbard, the "glacier priest," during his scientific activities in Alaska. Dorbandt said he had not engaged in any smuggling at any time and that he was mystified by the seizure.

Denver, Colo., Sept. 24 (A.P.).—Barney Haughey, 73 years old, old age pension champion, who seven years ago pleaded for "humane extinction" to end his suffering, died here yesterday in a hospital charity ward. Haughey's plea, coming soon after several so-called "mercy killings," lifted him for a time to national attention as his friends debated the question of his appeal for "scientific dispatch of persons suffering from incurable and torturing diseases."

Mitchel Field, N. Y., Sept. 24 (A.P.).—Lewis F. Seaman, head of a New York warehouse corporation and a captain in the Army Air Corps Reserves, was seriously injured today when an Army airplane he was piloting turned over in landing. Private William Downing, attached to Mitchel Field, was a passenger in the plane, but was only scratched.

COUNTY NOT TO CUT SCHOOL OPERATIONS

Full-Time Schedules to Be Kept in Prince Georges, Despite Crowding.

Full-time schedules will be maintained in Prince Georges County schools in spite of the unexpectedly large increase in enrollment and the need for about ten additional teachers, Nicholas Orem, superintendent of schools, said yesterday.

Through stretching school facilities to their utmost, Mr. Orem believes that each pupil can be given a full day's instruction, in spite of overcrowding in a number of institutions. The provision of teachers, he said, will be a more difficult problem, but efforts are being made to raise funds for at least three more.

School officials planned for an increase in enrollment of about 400, but so far the number is above 500. The crowding is spread over a number of schools, so that at its worst it is only "moderately bad," officials said. This condition is at the Maryland Park High School, which reported an increase in enrollment of about 50 pupils over last year's number of 275.

When making up the budget for the current year, expenses were held to the previous year's figure, in spite of the expected increase in enrollment. This was done by a number of economies, including reducing the teaching staff by 10 instructors.

School officials said additional teachers are needed at the Laurel high and elementary schools, Maryland Park, Mount Rainier High, Suitland, Hyattsville elementary, Surrattsville elementary, Cheverly and the Bladensburg elementary schools.

Some of the schools, whose enrollment ran over the estimated increase are Mount Rainier High, with 60 more; Hyattsville elementary with 50, Oxon Hill with 50, Maryland Park with 50, Capitol Heights with 30, Cheverly with 20 and Laurel elementary with 40.

Loudoun Problem Of Relief Growing

Red Cross Chapter Delayed by Appeals From Destitute Families.

Special to The Washington Post.

Leesburg, Va., Sept. 24.—An increasing number of appeals for assistance are coming in daily to local Red Cross officials and indications are that the organization will be called upon to meet an unparalleled situation this winter. Mrs. Shirley Carter, chairman for the Leesburg area and roll-call chairman, disclosed that funds at her disposal for relieving distress have been greatly depleted by the steadily mounting number of appeals. Daily needy people, especially heads of families unable to obtain work and with gardens ruined by unfavorable weather conditions, are applying to her for assistance.

The failure of the corn crop in Loudoun has deprived hundreds of laborers of work they had hoped for in harvesting the crop. Already families not heretofore aided by the Red Cross are appealing for assistance, Mrs. Carter said. These people, she said, were driven to desperation in their efforts to obtain sufficient food for their families, having reached a point where an appeal to charity was their last resort as a means of succoring hungry children.

The Rev. J. A. Welbourn, county chairman, is also receiving a number of appeals for aid.

Coal Output Shows Big Virginia Gains

Seasonal Demand Is Given Credit for Early Fall Increases.

(Associated Press.)

Virginia coal production registered another substantial gain during the week ended September 10 as the seasonal demand heightened. The Mines Bureau reported yesterday an output of 172,000 tons for the State, compared with 163,000 tons during the week ended September 3. The increase for week ended September 10 was accomplished despite the Labor Day holiday observed at a number of mines.

During the week ended September 17, Hampton Roads coal loadings recovered from a recent slump. A total of 302,655 tons was placed aboard ships, compared with 229,260 tons for the week ended September 10, and 244,117 tons for the week ended September 3.

National bituminous production during the week ended September 17 hit its high mark since March. The output totaled 6,100,000 tons, compared with 5,304,000 tons for the week ended September 10. The daily average production increased to 1,017,000 tons from 1,001,000 tons for the week ended September 10, which included the Labor Day holiday.

Winchester Rites Set for Teacher

Miss Betty Cross Green's Funeral to Be Held Tomorrow.

Special to The Washington Post.

Winchester, Va., Sept. 24.—Funeral services will be held here Monday for Miss Betty Cross Green, veteran Winchester school teacher and mission worker in the industrial section here, who died in her sleep at her home here Thursday night. Interment will be in a local cemetery.

Miss Green taught in the John Kerr School here for more than 30 years. She was a member of Grace Lutheran Church and was especially interested in mission work among the city's industrial workers. When Loudoun Street Presbyterian Church established the Highland Avenue Mission Chapel here, Miss Green volunteered to aid in the work. She was appointed head of a Bible class and under her teaching the class grew to the point where last Sunday it had more than 125 members, a majority of whom were factory workers.

Miss Green was a daughter of the late Dr. J. T. and Lila Miller Green. Surviving are one sister, Miss Jennie Green; a niece, Miss Dorothy Green, and a nephew, Hugh Green.

HAPPENINGS IN WASHINGTON SUBURBAN SOCIETY

Alexandria

Mrs. D. Mauchlin Niven was the hostess Tuesday afternoon at the meeting of the Alexandria Garden Club at her home, Burnt Oaks, Braddock. Following the business meeting, she entertained at tea. Edward E. Clayton, of Washington, spoke on "Bulbs and Garden Pests." Mrs. Clayton was also a guest of the club.

Mrs. J. H. Hamlin, of Orlando, Fla., is the guest of her son-in-law and daughter, Mr. and Mrs. W. H. Hayworth, at their home in the Brawner. Mr. and Mrs. Hayworth also have as their house guest Mrs. Fannie B. Hightower, of Greensboro, N. C.

Mrs. Harry B. Caton has returned from a motor trip to Wellesley College, where she accompanied her daughter, Barbara. They were also accompanied by Bob Brookings, who was returning to Harvard University to resume his studies, and by Mr. Kyrel Schabert, of New York, who had been the guest of Mr. and Mrs. Caton.

Mrs. Christine I. Peabody, of Middletown, Conn., is the guest of her son and daughter-in-law, Mr. and Mrs. Leroy Peabody.

Miss Louise Bowdoin has returned from a visit to her cousin, Miss Lorraine Condit, at her home in Montclair, N. J.

Mrs. Rathbone Smith entertained at tea Monday afternoon for Miss Susan Hazard, of Atlanta, Ga., who is the house guest of Mrs. Robert South Barrett. The hostess was assisted by Miss Lelia Wiley, Miss Grace Moore and Miss Frances Maigne.

Mr. and Mrs. Ward Brown entertained at a dinner party of twelve guests last Monday. Mrs. Brown is now visiting in New York.

Miss Marguerite Chapman, principal of St. Agnes Episcopal School, entertained at tea for the graduates of that school last Saturday afternoon.

Mrs. Fletcher Dyson entertained at a bridge luncheon Tuesday, at her home in Braddock. Her guests were Mrs. J H. Fannon, Mrs. Raymond Peverell, Mrs. John Edmunds, Mrs. John W. Tulloch, Mrs. C. O. Wayland, Mrs. J. T. Ketland and Mrs. Earl Chester.

Mr. and Mrs. Henry Frazer have returned from a visit to relatives in Petersburg, Va.

Miss Eleanor Ziegler and Miss Virginia Hitt left last week for Harrisonburg to attend the State Teachers' College.

Mr. and Mrs. James I. Keller have returned from a visit to Mr. and Mrs. Neil McKinney, at Castleman's Ferry.

Mr. and Mrs. J. M. Horseman have returned to their home in Shady Side, Ohio, after a visit to Mr. and Mrs. J. T. Hilleary.

Mrs. J. K. M. Norton, Mrs. Thomas W. Robinson, Miss Carrie Stribling and Mrs. Jean Carter Bayly have returned from a motor trip to Downington, Pa., where they visited Mrs. John Hunton Foster and Mrs. Jacob Edge.

Miss Ellen Ann LaMott, who has been attending the Geneva conference, Switzerland, was the guest last week of Mrs. Ruth Noyes Crocker at the Crocker House.

Mr. and Mrs. C. Luckett Watkins, of Roanoke, Va., were the guests last week of their mother, Mrs. J. B. Watkins.

Mr. and Mrs. William Brenner, of Atlanta, Ga., are the guests of Mrs. Brenner's parents, Capt. and Mrs. Charles T. Martin, 816 Prince street.

Mr. Roger Brooke Adams, who passed the summer with his parents, Mr. and Mrs. Roger Brooke Adams, in Rosemont, has returned to Richmond to resume his studies at Richmond University.

Mrs. Morris Marlow, of Washington, was the guest last week of Mr. and Mrs. John W. Tulloch.

Mrs. Clinton Summerfield Ballenger has announced the marriage of her daughter, Miss Esther Rowe Ballenger, to Mr. Raymond Joseph Bernier, son of Mrs. Elizabeth Bernier, of Lowell, Mass., on September 10, at the Church of the Ascension, Washington.

Mrs. Llewellyn Powell left last week for a visit to relatives in Staunton.

Miss Margaret Cox, who passed the summer at the home of Mr and Mrs. Stephen H. Field, has returned to Lynchburg to resume her studies at Randolph-Macon Woman's College.

Mrs. John S. Sowers and Miss Ella Lee Sowers passed the week-end with Mr. and Mrs. William Sowers, at their home in Cambridge, Md.

Mrs. Elmer Williams passed the week with Mr. and Mrs. E. J. Skidmore at Epping Forest, Md. Mr. Williams is on a trip to Miami and Jacksonville, Fla.

Miss Esther R. Day, who passed the summer with her parents, the Rev. and Mrs. D. E. Day, left last week for Lynchburg to resume her studies at Randolph-Macon.

Mrs. John J. Kiger and Mrs. Chester L. Goodwin entertained at a shower for Miss Eleanor T. Ricker, whose marriage to Mr. Dennis McCarty Ramsay will be solemnized October 8 in St. George's Church, Clarendon.

Mr. Roland Goode, jr., left last week for Duke University.

Mr. and Mrs. J. Cameron Wemyss, little Patricia Ann Wemyss and Mrs. B. M. Bayol have returned from a motor trip to Florida, where they visited relatives.

Mrs. Richard B. English has returned from a short visit in Covington, Va.

Mrs. C. C. Carlin has returned from a visit at Atlantic City.

Mrs. M. C. C. Peyton and her granddaughter, Imogene B. Shepperson, have returned from a visit to Mr. and Mrs. Agnew Adams at their home at Paoli, Pa.

Orange, Va.

Mr. J. Wallace Jacobs entertained a number of his relatives and friends at a dinner at his home near Orange on Wednesday, the occasion being the anniversary of his eighty-sixth birthday. Mr. Jacobs has 10 children, 23 grandchildren and several great-grandchildren. Those present on this occasion were Mr. and Mrs. J. H. Lohr, Miss Helen Lohr and Mr. Hubert Moore, of Washington, D. C.; Mr. and Mrs. L. L. Jacobs, of Alexandria; Mr. Holladay Carpenter, of Mitchells; Mr. and Mrs. Wallace Gardner, of Culpeper; Mr. J. W. Wetherall, of Crigersville; Mrs. A. L. Moore, of Mine Run; Mr. L. M. Baker, sr., of Lahore; Mrs. J. C. Jurgenson and Mrs. George Q. Peyton, of Rapidan; Dr. E. W. Twyman, of Twyman's Mill; Mr. and Mrs. E. R. Faulconer, of Unionville; Mrs. M. L. Armentrout and Miss Etta Armentrout and Mr. and Mrs. J. W. Moore, of Rapidan; Miss Bobbie Higgins, Messrs. Lee and Thomas Winslow, Mr. and Mrs. Selden Winslow, Mr. and Mrs. Charlie Williams, all of Montfort; Mr. and Mrs. J. C. Wright, of Mine Run; the Rev. and Mrs. Henry J. Davis, W. C. Williams, Mayor F. B. Perry, Mr. and Mrs. Kessee Brooking, Mrs. C. D. Quisenberry, Mrs. William S. Grymes, Mrs. Betty Ann Payne, Mrs. Baxter Roberts, Miss Dorothy Roberts, Mr. and Mrs. S. A. Carpenter, jr., Mr. E. P. Hatcher and Miss Jessie Hatcher, Mrs. A. D. Willetts, Mr. and Mrs. E. V. Huffman, Messrs. W. Q. Newman and Sidney Trimmer, all of Orange. Mr. Jacobs was born in 1846 on Horse Shoe Farm, near Rapidan, now owned by R. M. Brady, and has spent the greater part of his life in this section.

Miss Katherine Barbee spent several days of last week with relatives and friends in Richmond.

Mr. and Mrs. Denny Garrett and daughter, of Charlottesville, were guests last Sunday of Mr. and Mrs. N. C. Bailey at their home on Marshall Heights.

Misses Alice Dew, of Fredericksburg, Ann Hunter, daughter of Lomax Hunter, and Mr. Robert Van Valtz, of King George, and Mr. Frank Clark, of Washington, D. C., were Sunday guests of the Misses McGruder and Clara Hampton Micks at their home on Marshall Heights.

Arlington County

Miss Helen Dougall, of Clarendon, entertained at a "bingo" party at the home of her parents, Mr. and Mrs. Homer Dougall, on Thursday evening. Her guests were Miss Florence George, Miss Lucille George, Miss Olive Tilson, Miss Elizabeth Tilson, Miss Evelyn Holiday, Miss Helen Staples, Miss Alpha Parker, Mr. Harry Waple, Mr. Wilbur Hall, Mr. Walter Ware, Mr. Stephen Hunter, Mr. Warren Woodfield, Mr. Gordon Alexander and Mr. Frank Ardal.

Secretary of Labor and Mrs. William M. Doak entertained the members of the League of Republican Women of Arlington County at a tea on Monday afternoon at the charming home, Notre Nid. Some 200 guests were present.

Mr. and Mrs. T. G. Ruppert, of Court House road, and Miss Gladys McClellan, of Washington street, are spending several days at the Chalfonte-Haddon Hall, Atlantic City.

Mr. and Mrs. Earl Webster English, of Ashton Heights, were hosts to the League of Republican Women and their friends at an afternoon bridge tea on Thursday. Assisting the hostess were Mrs. T. G. Gaylard, Mrs. Francea Harris, Mrs. Margery W. Prytherch and Miss Peggy Ann English.

Mr. John McK. Walker spent several days during the week as the guest of his uncle, Mr. Thomas D. Bailie, of Clarendon. Mr. Walker is en route to Howard University, Cambridge, Mass.

Mrs. T. B. Brown, of Thrifton, entertained the Tuesday Afternoon Bridge Club this week with a bridge luncheon.

Mrs. Hugh Reid, of Thrifton, entertained the Wednesday Evening Bridge Club, of which she is a member, at her home on Wednesday evening.

Mrs. Harry B. Mason, of Thrifton, entertained at her home on Wednesday for her friend, Mrs. William T. Crawford. Those present were Mrs. T. Justin Stewart, of Thrifton; Mrs. Elinor Howard, of Tulsa, Okla., and Mrs. Arys W. Green, of Boliver, W. Va.

Mrs. Arys W. Green, of Koonce, and Mr. and Mrs. W. A. Scott, of Hyattsville, were the guests during the week of Mr. and Mrs. William Crawford at their home in Thrifton.

Mrs. A. Lane Cricher and small daughter, of Thrifton, left Tuesday for a two weeks' visit with relatives in Binghamton and Elmira, N. Y.

Mr. A. Lane Cricher is on a business trip to Texas and other points.

Herndon

Miss M. E. Decker is spending two weeks at Virginia Beach, Va.

Mrs. George Buell spent last week with her sister, Mrs. Elmore Miller, in Leesburg, Va.

Mr. and Mrs. Albert Shepherd, of Baltimore, spent the week-end with Mr. and Mrs. George R. Bready.

The Rev. and Mrs. Alexander Galt, of Virginia Beach, spent last week with their daughter, Mrs. George A. Bready. They leave tomorrow for Texas to visit their son, Henry Galt.

Mrs. Andrew Hutchison and Mrs. Harvey E. Hanes spent last week at Edgewater Beach as guests of Mrs. Annie Hanes.

Mrs. Charles Peterson, of Clarendon, a former resident of Herndon, visited friends here last week.

Recent guests of Mr. and Mrs. Joseph Patton were Mr. and Mrs. Vergil Thompson and son, of Washington, and Mrs. Mark Money, of Dranesville.

Miss Anna Hyatt, who has been visiting in Denver, Col., is the guest of Mrs. W. W. Taylor.

Miss Ellie Henshaw and Mr. Holden Henshaw, of Madison County, were guests last week of Mr. and Mrs. R. N. Wrenn.

Mr. Harry A. Sager, jr., left last Monday to resume his studies at a college in Gettysburg, Pa.

The Herndon Fortnightly Club will have a supper in the basement of the Congregational Church Friday evening. Mrs. George Coberth is chairman of arrangements.

Berryville

Special to The Washington Post.

Berryville, Va., Sept. 24.—Miss Rose MacDonald was hostess Wednesday to the Winchester and Clarke County Garden Club at her home. Mrs. Louis Baker, of Winchester, read an interesting paper on preparing the garden for the winter and telling of the many things that can be accomplished while the plants are in a dormant state.

Mrs. A. Moore, jr., has as her guest at her home her brother, Maj. Charles Ellett Cabell, of Alexandria.

Capt. and Mrs. Frank M. Wray had as their dinner guests Tuesday night at their home Mr. and Mrs. William Chapin Huntington, of Washington and Clarke County; Mr. and Mrs. R. G. Mitchell and Mrs. George H. Burwell and her son, G. H. Burwell, jr.

Former Gov. and Mrs. Harry F. Byrd had as their week-end guests at their home, Rosemont, Mr. and Mrs. Robert Watts, of Lynchburg. Mr. and Mrs. Watts came here from Alexandria, where they had taken their young son, Robert Watts, jr., to enter him at the Episcopal High School. Mrs. Watts, who is a native of Mississippi, is the national Democratic committeewoman for Virginia. Mr. and Mrs. Byrd expect to have as their week-end guests for this coming week Ambassador and Mrs. Harry Guggenheim, of New York.

Mr. and Mrs. William Bell Watkins entertained at a dance at their home, Annefield, Saturday night in honor of their son, William B. Watkins, jr., who left this week for St. Paul's School, New Hampshire. Guests at the dance were Misses Gretchen Thomson, Anne Williams, Anne Meade, Bobbie Conrad, Eleanor Flood and Messrs. Lewis Meade, Tyson Gilpin, Joseph F. Moore, jr., Charles Burwell, Roland G. Mitchell, jr., Joseph and Billy Massie, Peter Mayo Page, Conrad Lewis and Albert Baird.

Mr. and Mrs. Kenneth N. Gilpin have as their guest at their home, Scaleby, Mrs. Gilpin's mother, Mrs. Lawrence Tyson, of Knoxville, Tenn., and had as their week-end guests Mrs. Joseph Leiter, of Chicago, and her mother, Mrs. John R. Williams, of Washington, who have been spending some time at the Virginia Hot Springs.

Gaithersburg

An attractively arranged party Tuesday evening was that of Mr. and Mrs. Carroll Walker at their home on Frederick road when they entertained with supper and bridge the following guests: Dr. and Mrs. Bates Etchison, Mr. and Mrs. Garey Bell, Mr. and Mrs. Harry McCabe, Mrs. William Wiley, Mrs. William Cooley, Mr. and Mrs. Norman Belt, Mr. and Mrs. Earlin Etchison, Mr. and Mrs. Thomas Troxel, Mr. and Mrs. Merle Jacobs, Mrs. Frank Broschart, Mrs. C. E. Crawford, Mrs. Roland Walker, Mr. and Mrs. Lewis Reed, Mrs. Joshua Miles Lankford, of Pocomoke City, Md., and Miss Ellen Rhodes, of Atlanta, Ga. Prizes were won by Mr. and Mrs. Garey Bell, Mr. Troxell, Mr. McCabe, Mrs. Cooley and Mrs. Roland Walker.

Mr. and Mrs. James Wade, of Trafford, Pa., are spending two weeks with the former's brother-in-law and sister, Mr. and Mrs. Paul Ramsdell.

Mrs. Joshua Miles Lankford and two children, of Pocomoke City, Md., are spending some time with the former's parents, Mr. and Mrs. Carson Ward.

Mrs. Margaret Kane, of Brooklyn, N. Y., has issued invitations for the marriage of her daughter, Miss Ruth Kane, to Mr. George Elsworth Waters, son of Mrs. Maude Waters, of Gaithersburg, on Friday, October 7, at 8:30 in St. Mark's Church House in Brooklyn. A reception will follow the ceremony at the church house. About 200 invitations have been sent out.

Mrs. Walter Byrne entertained the following guests at luncheon Wednesday at her home here: Mrs. Lulu Yetter, Mrs. John Mill and daughter, Miss Barbara Mill, of Brooklyn, N. Y., and Mrs. Frank Esworthy, of Darnestown, Md.

Mrs. Harry Blunt was hostess to the Gaithersburg Women's Club at her home, Avalon, near Gaithersburg, Thursday afternoon. Mrs. George Young and Mrs. Sidney Karr gave an interesting debate: "Resolved, This Is the Greatest Age" Mrs. John Larcomb, jr., presided.

Pentalpha Chapter, O. E. S., held the second meeting for the fall season last Friday evening. Mrs. Laura Walker, worthy matron, presided. Among those present was Mrs. Anna Condon, deputy grand lecturer of the grand chapter of Maryland. A visitation of the grand officers of the grand chapter will be a special feature at the next meeting to be held Friday evening, September 30 at 8 o'clock.

Mrs. Jack Wallace, of Washington, entertained the following members of her bridge club from Gaithersburg at her home Saturday evening last: Miss Ella Plummer, Mrs. Merle Jacobs, Mrs. George Darby, Mrs. Lewis Reed, Mrs. Lawrence Darby, Mrs. Clyde Thomas, Mrs. William Cooley, Miss Lena Ricketts, Mrs. Garey Bell and Mrs. Carroll Walker. Prizes were won by Mrs. Jacobs, Miss Ricketts and Mrs. Cooley.

The following officers were chosen by the Gaithersburg Parent-Teachers Association at their first meeting of the season held in the high school auditorium the past week: President, Mrs. Lawson King; vice president, Mrs. Merle Jacobs; secretary, Mrs. Norman Jacobs; treasurer, Mrs. Norman Belt. Mrs. Carson Ward, the retiring president, presided.

The Neighborhood Garden Club met in Epworth Hall, Methodist Home, Wednesday morning. Luncheon was served with Mrs. Thomas Troxell, Mrs. Lawson King and Mrs. Clyde Thomas as hostesses. Mrs. Albert Gloyd spoke on "The Care and Cultivation of Peonies."

Mrs. Carroll Walker and Miss Ella Plummer entertained at luncheon and bridge at their home on Frederick road, near here, September 17. Their guests included Mrs. Laura Griffith, Miss Elizabeth Griffith, Mrs. Samuel Riggs, Mrs. T. D. Griffith, Mrs. L. E. Riggs, Mrs. William Warfield, Mrs. Ulysses Griffith, Mrs. G. S. Griffith, Mrs. V. H. Dyson, all of Laytonsville, Md.; Mrs. Alton Bell, of Oakmont; Mrs. Z. M. Cooke, Mrs. Lewis Bell, Miss Vashti Bartlett, Mrs. Earlin Etchison, Mrs. George Darby, Mrs. William G. Griffith, Miss Alberta Cooke and Mrs. Lewis Reed, all of Gaithersburg; Miss Ellen Rhodes, of Atlanta, Ga.; Miss Lulu Bell and Mrs. Clara Mobley, of Chevy Chase; Miss Mamie Waters, of Baltimore. Prizes were won by Mrs. Lewis Reed, Mrs. G. S. Griffith, Miss Alberta Cooke, Miss Lulu Bell and Miss Rhodes.

Miss Laura Souder, of Gaithersburg, entertained the Phi Delta Alpha Sorority at the home of her sister, Mrs. Willard Barnsley, in Bethesda, Monday evening. Those who attended from Gaithersburg were Mrs. Albert Gloyd, Misses Evelyn Schwartz, Katherine Wells, Lillian Wells and Letty Souder.

Fairfax

The marriage of Miss Juliet Harrison Aukam, daughter of the presiding judge of the Municipal Court of Washington and Mrs. George C. Aukam, to Mr. Henry Wise Kelly, of Fairfax, took place Wednesday morning in the home of the bride's parents. Canon Edward Slater Dunlap, of St. John's Episcopal Church, officiated. A reception followed at the home. The couple left for a wedding trip to Atlantic City and Bermuda. They will make their home in Fairfax upon their return in October.

Miss Randolph Richardson has been chosen as Princess Fairfax this year to represent Fairfax County at the annual Piedmont dairy festival to be held at Manassas Thursday and Friday.

Miss Frances Larkin has resumed her studies at Georgetown Convent.

The guest speaker at the luncheon of the Fairfax Rotary Club Monday was Mr. E. R. Johsnon, of Roanoke, who is the president of the Fifty-sixth District of Rotary International.

Miss Horton Askew is the house guest of her sister, Mrs. H. N. Clark. Miss Askew, who is from Rome, Ga., is on her way to Columbia University to resume her studies.

Mr. and Mrs. N. Peyton Young have as their guest, their niece, Miss Branch Grove, of Washington.

Mr. and Mrs. John Whalen have as their guest Mr. Frank P. Pettit, of Leesburg, Va.

Mr. Robert Francis Ruffner, who has been the guest of his aunt and uncle, Judge and Mrs. Paul E. Brown, for the past two weeks, has returned to his home in Raleigh, N. C., where he will resume his studies as a senior at North Carolina State College.

Mr. Francis P. Miller has returned to his home, Pickens Hill, after three months abroad.

Mr. and Mrs. G. R. Huffard have as their guest their niece, Miss Anne Froehling, of Richmond.

Mrs. Garnett Ford and Mrs. Paul E. Brown entertained at a benefit bridge party Wednesday night at the home of Mrs. Brown on Cedar avenue for the benefit of St. Mary's Church at Fairfax Station.

Miss Bessie Broun, who has been a guest of her cousin, Miss Mary Ambler, for several weeks, has returned to her home in Fredericksburg, Va.

Mr. Tyler Swetnam has returned to his home after a three-month visit at the home of his aunt in Twin Falls, Idaho.

Miss Elizabeth Wiley entertained at a bridge party and dance at her home Friday night. Her guests were: the Rev. and Mrs. Herbert A. Donovan, Dr. and Mrs. Robert E. Feagans, Judge and Mrs. Paul E. Brown, Mr. and Mrs. Melvin P. Smith, Mr. and Mrs. Thomas Chapman, jr., Mr. and Mrs. Paul Kincheloe, Mr. and Mrs. Walter Millan, of Clarendon, Mr. and Mrs. Mayo Baker and Miss Helen Baker, of Alexandria; Mrs. Harriet L. Sieber, of Alexandria; Miss Kathleen Watkins, of Washington; Miss Margaret Keith, Misses Dorothy, Jean and Virginia Ritchie, Misses Roberdeau and Virginia Allison, Miss Randolph Richardson, Miss Frances Larkin, Mr. Louis Ritchie, Mr. Jack Swetnam, Mr. Tyler Swetnam, Mr. Le Grand Stafford, Mr. James King, Mr. R. M. Loughborough, Miss Virginia Eaton, of Fairfax, Miss Ann Froehling, of Richmond; Mr. and Mrs. Francis Patrola, Mr. Ed Sherwood, of Lyon Village, Miss Florence Fray, Miss Sarah E. Thomas, Miss Olga Jenson, Miss Brown, Miss Ward, of Fairfax, Dr. James Devin, of Roanoke, Mr. Claybourne Durham, Mr. Claude Wiley, of Alexandria, Mr. Jack Gary, of Richmond, Mr. Stanley Pates, of Virginia Highlands, Mr. James Dunoway, of Richmond; Mr. Sterns McNeil, of Washington; Mr. Howard Fletcher, of Warrenton.

The Fairfax Chapter United Daughters of the Confederacy will be represented at the State convention to be held in Richmond, October 4, and 5, by Mrs. I. N. Hall, of Burke, as delegate and Mrs. Nora V. Allison, of Fairfax, as alternate.

Leesburg

Special to The Washington Post.

Leesburg, Va., Sept. 24.—Mr. and Mrs. Charles Clagett, Misses Ida Bowie and Mary Clagett and Mr. Thomas Clagett have returned to their home in Washington after spending several weeks at Springwood with Mrs. S. S. Lutz.

Mrs. F. W. Chapin, of Wilton, Conn., and Mrs. Louis McKinley, of Wilmington, Del., have been recent guests of Miss Virginia Mott.

Mrs. Gracie Clagett Stork, who has been the guest of her sister, Mrs. Elizabeth C. Meade and Mrs. B. F. Rittenhouse, has returned to her home in Philadelphia.

Mrs. B. M. Beskow, of Miami Beach, is visiting her sister, Mrs. Harrison Williams.

Mr. and Mrs. Maury Dyer, of Springfield, Mass., are the guests of Mr. and Mrs. Robert Wildman.

Mrs. Westmoreland Davis entertained at two-table bridge on Thursday.

Mrs. LeRoy Chamberlain was hostess at bridge on Wednesday.

Misses Sarah and Janet Harrison entertained at bridge on Monday.

Mrs. L. C. Rollins spent the week-end in Richmond with Mr. and Mrs. Holcomb Chamberlain.

Mr. and Mrs. Elmer Beales are spending a few days this week at Atlantic City.

Misses Rebecca and Mary Beales entertained at a party on Monday evening.

Dr. and Mrs. Emory Bitzer, of Tampa, Fla., were the guests last week of Mrs. L. C. Rollins.

Wesley Heights

The evening of October 8 has been chosen by Miss Eleanor F. Hall, daughter of Mr. and Mrs. S. Prescott Hall, of Wesley Heights, for her marriage to Mr. Donald H. Saunders, of Washington and Baltimore.

The ceremony will be performed by the Rev. George F. Dudley at the Church of St. Stephen's and the Incarnation. Miss Hall will be given in marriage by her father, and Mr. William Hoover will attend Mr. Saunders as best man.

Miss Hall is a great-granddaughter of Dr. Samuel Gridley Ward and Mrs. Julia Ward Howe and a niece of Mrs. Maud Howe Elliott and Mrs. Laura E. Richards. She is a recent graduate of George Washington University and is a member of the Sigma Kappa Sorority. Her brother, Mr. Samuel G. Hall will act as one of the ushers, returning for that purpose from Newport, R. I., where he has been the guest this summer of Mrs. Elliott.

Chancellor and Mrs. Lucius C. Clark, of American University, received the members of the faculty in their home on the campus in Wesley Heights Tuesday. Assisting Mrs. Clark in serving were Dr. Amy Jane Englund, Dr. Jessie Mary Ferguson, Mrs. Arthur Jackson and Mrs. Blaine Freemoore. Mr. Lewis Lofton Moneyway gave several amusing readings. About 100 were present.

A big sister and big brother party was given in the gymnasium of the American University in Wesley Heights on September 20, when the freshmen students were given a cordial welcome. Mr. Lawrence Rice was chairman of the committee and was assisted by Mr. John Alexander. Others on the committee were Miss Kay Larimer, Miss Margaret Hedgecock, Miss Martha Matoon, Miss Mary Louise Robbins, Miss Barbara Pierce, Miss Sara Locke, Miss Dorothy Waller, Mr. Dan Smith, Mr. George Boss, Mr. Robert Parker, Mr. Richard Buckingham, Mr. Arthur Smith and Mr. Gladstone Williams. The following student officers were introduced to the group. Mr Robert Marcus, president of the student body; Mr. Vernon Robbins, editor of the American Eagle; Mr. John Williams, business manager of the Eagle, and Mr. Harry Underwood, athletic chairman.

Mr. Edward Hopper, a freshman, gave a clever skit and Mr. Harlan Randall directed the men's glee club, which gave several numbers.

Vienna and Oakton

The Fairfax County D. A. R. Chapter will hold its next meeting Friday, October 7, at the home of Mrs. H. W. Petty on Wilson boulevard in Arlington.

Miss Betty Bland Stuntz is spending the week-end in New York.

Harry Blake has returned to his home in Bannockburn, near Oakton, after seven weeks in Europe.

Mrs. John Ruff entertained the Vienna Bridge Club at her home in Falls Church Wednesday afternoon.

Mr. and Mrs. Lawrence and children, who have been spending the summer at the home of Mrs. Brown's sister, Mrs. Stephen C. Stuntz, have returned to their home in Washington.

Miss Louisa Huntington, of Chevy Chase, Md., is the guest of Mrs. John W. Echols.

Miss Jean Cameron Bayrle, of Baltimore, will spend the winter at the home of her aunt, Mrs. S. C. Stuntz, and will attend the Oakton High School.

Mr. and Mrs. Joseph Bennett, of Vienna, entertained a few friends at tea last Sunday evening.

Miss Sallie Magrath, of Fredericksburg, was a guest the past week of Mrs. Lomax Tayloe, of Vienna.

Quantico

The Commanding General and Mrs. John H. Russell were the honor guests at a dinner party given by Maj. and Mrs. Harold Hickox Utley on Friday night at the Officers' Club, followed by an evening of bridge. Others present were Col. and Mrs. Charles H. Lyman, Col. and Mrs. Walter E. Noa, Maj. and Mrs. Harold L. Parsons, Maj. and Mrs. Maurice S. Berry, Maj. and Mrs. Charles D. Barrett and Lieut. Comdr. and Mrs. Clifford G. Richardson.

Lieut. and Mrs. Roger T. Carleson have had visiting them Mrs. Carleson's brother, Mr. William Ancrum, jr., who has been spending some time with his parents, Capt. (U. S. N.) and Mrs. William Ancrum, in Panama. Mr. Ancrum is en route to Duke University where he will continue his post graduate work.

The bimonthly hop at the Officers' Club on Saturday night, September 17, was the occasion for many dinner parties. Capt. and Mrs. Harry V. Shurtleff were hosts to a large party at the club. Their guests included Col. Percy Archer, Capt. and Mrs. Sol Kieman, Mrs. Howard Teters, Mr. and Mrs. William Shelby, Mrs. Mattie Bell and Mr. Jim Farrell, all of Washington; Maj. and Mrs. Allen E. Simon, Capt. and Mrs. Leland Swindler, Capt. and Mrs. Ery M. Spencer, Capt. and Mrs. Charles B. Hobbs, Capt. and Mrs. Maurice C. Gregory, Capt. and Mrs. Carl F. Merz, Mrs. Lamba, Capt. and Mrs. Frank D. Creamer, Capt. and Mrs. Charles D. Sniffin, Lieut. and Mrs. Edwin J. Farrell, Lieut. and Mrs. Thomas J. Cushman, Capt. and Mrs. Francis J. Fenton, Capt. Peter Conachy and Capt. William Radcliffe.

Lieut. and Mrs. Stuart W. King also were hosts at dinner at the club preceding the dance. Their guests were Maj. and Mrs. Charles D. Barrett, Capt. and Mrs. Floyd W. Bennett, Capt. and Mrs. Richard H. Schubert, Lieut. and Mrs. George W. McHenry, Lieut. and Mrs. George F. Good, Lieut. and Mrs. Raymond P. Coffman and Lieut. John C. McQueen.

Capt. and Mrs. John H. Blanton entertained in their quarters also, taking their guests on to the dance later. Those present were Mr. and Mrs. Thomas S. Lawrence, of Portsmouth, Va.; Miss Rosalie Griffin, also of Portsmouth; Miss Genevieve Hawkins, of Norfolk, Va.; Mr. and Mrs. Lawrence Proctor, Dr. Booth, Dr. Newman, Dr. Fielding and Dr. Lehman, all of Washington, and Miss Medley and Miss Martha Lawrence, of Quantico.

A group of the younger set had a "Dutch treat" table for dinner at the club on Saturday night preceding the hop. Among those present were Miss Alice Reed and Edith Cushing, Elizabeth Price, Grace White, Betty and Polly Marston, Elizabeth Torrey, Mary Lou Lester, Eleanor Troy, Billie Bland, Sadie Hughes, Anne Noble, Peggy Gregory, Helen MacDonald, Marie Louise Nutting, Anne Monoure, Elizabeth Barber and Shirley Lindall. Also Mrs. George F. Whitehead, Lieut. and Mrs. Thenton D. Boaz, Lieut. and Mrs. Clarence F. Morrison, and Lieuts. George R. Shell, Edwin C. Ferguson, Manly L. Curry, Clyde T. Mattison. John A. White, Nelson Gaunt, John B. Jacob, Harold E. Rosecrans, Hamilton South, George R. Bellinger, Harold Bauer, Edward B. Carney and Mr. James Manwaring.

Mrs. William H. May was hostess at a bridge tea on Thursday afternoon in her quarters in honor of Mrs. Norman Ranier, who with her husband will leave Quantico early next month for duty in Cavite, P. I. The other guests were Mrs. John H. Blanton, Mrs. Carl W. Meigs, Mrs. Robert Yowell, Mrs. Melvin E. Fuller, Mrs. Francis Fenton, Mrs. Ewing Wall, Mrs. Reginald C. Vardy, Mrs. Harry Halladay, Mrs. Emory T. Ozabal, Mrs. Charles A. Burton and Mrs. Edward J. Connors. Mrs. John F. McVey came in for tea.

Mrs. Ery M. Spencer, wife of Capt. Spencer, was hostess at luncheon, followed by bridge on Wednesday. Mrs. Spencer's guests included Mrs. Charles B. Hobbs, Mrs. Maurice S. Gregory, Mrs. Warren C. Barnaby, Mrs. Emory T. Ozabal, Mrs. John D. O'Leary, Mrs. Harry V. Shurtleff, Mrs. Floyd W. Bennett and Mrs. Frank D. Creamer.

Rockville

Mr. and Mrs. Edward Peter entertained at their home last night. Their guests were: Dr. and Mrs. Robert Moran, Mr. and Mrs. Abner Drury, Mr. and Mrs. Owen Howenstein, Mr. and Mrs. Frances Hill, Dr. and Mrs. Brison Norris, all of Washington, and Mrs. Harry Beard, sr., Mr. and Mrs. Austin Rohrbaugh, and Mr. Thomas Anderson, of Rockville.

Mrs. George L. Edmonds has returned after visiting her son-in-law and daughter, Mr. and Mrs. George Clendaniels, at Bel Air, Md.

Miss Emily Blandford is visiting Miss Margaret Slade at Reistertown, Md.

Mr. David Lindsay, of Fall River, Mass., has been visiting at the home of Mr. and Mrs. Walter Williams.

The Rev. and Mrs. Nolan B. Harmon and two children, of Baltimore, Md., spent last week-end at the home of Mrs. Harmon's parents, Mr. and Mrs. George H. Lamar.

Miss Hermine Badenhoop has returned from a stay at Lewes Beach, Del.

Mrs. Gertrude Woods, of Wheeling, W. Va., has come here to make her home with Miss Edith Crumbacker, recently appointed Red Cross visiting nurse for Montgomery County.

Mr. George Lamar and Mr. Bernard Welsh left during the week for Duke University.

Miss Emily Blandford has returned from Europe, where she spent the summer.

Mr. William Bouic has returned for the school year to the University of Virginia, at Charlottesville, Va.

Mrs. Edward Peter, sr., and Miss Nan Vinson have been spending a week at Atlantic City.

Dr. Gordon Lewis, of Hagerstown, Md., and Dr. James Smith, of North Carolina, were guests at the home of Mr. and Mrs. Richard Waters during the week.

Mrs. Alexander Somervell, of Prince Frederick, Md., has been spending a week at the home of her son-in-law and daughter, Dr. and Mrs. William Linthicum.

Mr. Brooke Johns is spending the week-end at his home here.

Mr. John Brewer has left for the University of North Carolina.

Miss Lillian Hay has been visiting Miss Lucy Offutt.

Miss Janet Ray, of Washington, spent last week-end as the guest of Miss Frances Delashmut.

Mr. Bert Rohrbaugh and Mr. Clifton Viers, jr., composed the committee in charge of a young people's dance held at the home of Mr. and Mrs. Austin Rohrbaugh. Those present were Misses Calla Prescott, Anne Griffith, Helen Howard, Ruth Cissel, Emma Lee Clogg, Janet Ray, Frances Delashmut, Loretta Offutt and Messrs. Charles Camalier, Edward Beard, Charles Penn, Winnie Ranshawe, Moir Fulks, Nicholas Brewer, Lloyd Brewer, Preston Ray, Irvin Brooke and Alexander Prescott.

Mr. Charles Camalier, of Washington, spent last week-end as the guest of Mr. Edward Beard.

Mr. Austin Rohrbaugh entertained a group of Washington friends at his home Tuesday night.

A county-wide contract bridge tournament will be held Thursday and Friday nights at the Episcopal parish house. Mrs. Darby Bowman and Mr. Edward Peter are in charge of arrangements.

Mrs. Calvin Bready has returned from a week's stay in Canada.

Warrenton

Special to The Washington Post.

Warrenton, Va., Sept. 24.—Mr. and Mrs. George Sloane, who have spent the past summer in Europe, returned to their home near Warrenton this week.

Miss Mabel Twyman, of Madison Court House, is the guest of Mrs. D. P. Wood, sr.

Mr. George Latham has returned to his home in Wilmington after spending some time with his mother at the home of Mrs. Tongue.

Mrs. H. C. Groome entertained at bridge at her home, Airlee, on Tuesday.

Mr. and Mrs. Harvey Kline, of Ardmore, Pa., are the guests of Mrs. Kline's mother, Mrs. Howard Fletcher. Mr. Kline is a member of the faculty at the Ardmore High School. The opening of the school has been postponed due to infantile paralysis.

Mr. and Mrs. Robert L. Bailey, Robert L. Bailey, jr., and Miss Sallie Bailey, who have been the guests of Mrs. D. P. Wood, returned this week to their home in Columbia, S. C.

Maj. and Mrs. Hugh Keene, who have been the guests of Mrs. Keene's mother, Mrs. Chamblin, have returned to New York.

Mrs. Ball, Mrs. Hunter Brooke and Miss Anne Brooke, who have been the guests this summer of Mrs. Brooke's sister, Mrs. George C. Lawrence, have returned to their home in Philadelphia.

Mrs. John Thoma has returned from a visit to friends in Washington and Baltimore.

Mr. and Mrs. Lawrence Hanback and children spent the past week-end in Ashland, Va., as the guests of the Rev. and Mrs. H. H. Smith.

Mr. George Lattimer and Miss Mabel Lattimer, of Buffalo, N. Y., were the guests this week of Mrs. S. J. Mact at her home near Warrenton.

Mr. and Mrs. William F. Jennings, of Alexandria, were the week-end guests of Mrs. Jennings' mother, Mrs. Julian D. Payne, of New Orleans.

Fredericksburg

Frank Robertson, of Petersburg, has announced the marriage of his daughter, Miss Anna Paige Robertson, to Robert S. Hudson, son of Mr. and Mrs. F. B. Hudson, of Passapatanzy, the ceremony having taken place in August, 1931. Mr. and Mrs. Hudson, who for more than a year managed to keep their marriage a secret, will make their home in Stafford County, where Mr. Hudson is successfully engaged in farming.

Mr. and Mrs. Nathaniel W. Pendleton returned to Buchanan, W. Va., Tuesday morning, after visiting for several days at the home of Mrs. Pendleton's father, W. J. Tinder, on Caroline street.

Mr. and Mrs. J. Raymond Jones left Saturday by motor for a visit to Canada and other points of interest in the Great Lakes region. On the return trip they will come part of the way by boat on the Great Lakes. They expect to return to their home on Hawke street about October 15.

Lieut. and Mrs. Aubrey N. Daffan motored to Lynchburg Saturday, where they were week-end guests of Col. Alonza E. Wood and other officers of the 246th Coast Artillery, Virginia National Guard.

Capt. Ludwell Lee Montague left Sunday for Lexington, where he will spend several days with friends at the Virginia Military Institute. On Wednesday Capt. Montague entered Duke University to take graduate work this year. He is on a year's leave of absence from V. P. I., where he is a member of the teaching corps.

Carter B. Rowe left Sunday for Harvard University, where he will complete his studies in medicine this session. He was accompanied to Cambridge, Mass., by R. D. Richter and John R. Eral, of St. Paul, Minn., who are also students at Harvard. For the past week they were house guests of Mr. and Mrs. Alvin T. Rowe.

Mr. and Mrs. Frank McCarty had as their guests for the week-end Mr. and Mrs. Robert McClure and Miss Anna McClure, of Chester, Pa., and Ward Penn, of Philadelphia.

Prof. and Mrs. Roy S. Cook have recently returned to their home here after spending some time in Charlottesville.

Bowie

Special to The Washington Post.

Bowie, Md., Sept. 24.—Mr. and Mrs. E. L. Harman attended the wedding of Miss Isabel Thompson and Mr. William Baker at Eastport Baptist Church last week. The ceremony was performed by the Rev. E. Ward Pickering, of Baltimore. The bride was gowned in white organdie over satin with corsage of roses and snapdragon. The bridegroom wore dark blue. They are motoring through the Shenandoah Valley.

Mrs. R. L. Garibaldi has returned from a visit with her daughter, Mrs. Marguerite Miller, of Washington. While there she enjoyed motoring to Natural Bridge and many points of historical interest in Virginia.

The Rev. J. R. Parker, who has been visiting at the home of the Rev. and Mrs. W. E. Nelson, has returned to his home in Kentucky.

Recent guests at the Schafer home were Miss Grace Roberts, of Washington; Mr. Otto Kuhl, of Brooklyn, Long Island, and Mr. and Mrs. Charles Norris, of Baltimore.

Mr. and Mrs. William J. Quinn are spending the winter in Baltimore.

Mr. and Mrs. Axel Hanson and little daughter Ellen spent their vacation visiting in Maine.

Mrs. A. M. Williams, Mrs. Mabel Williams, Mrs. Rowland and Mrs. James H. Truitt accompanied Mr. Roger Williams to Pennsburg, Pa., where he has enrolled in the Perkiomen Preparatory School.

Mr. and Mrs. Grant Donaldson, of Rutland, and Mrs. Robert Smith, of Washingtn, were guests on Sunday of Mr. and Mrs. E. L. Harman.

Mrs. Frank Lehman and daughter, Miss Clara Lehman, have returned from a motor trip to New York State, Maine and Canada.

Guests last week at the Nichols home were Mr. and Mrs. Harry Fowler, Mrs. John Dawson, Miss Maude Sterns, Mr. Linwood Dawson, of Washington, and Mr. and Mrs. Russel Buck and little daughter, Ann, and Hilda Jane and John Buck, of Marlboro.

Mr. and Mrs. Roland Kelbaugh, of Lanham, visited Mr. and Mrs. James Thirles last week.

Hyattsville

Miss Eleanor Gambrill was hostess at cards at her home on Johnson avenue on Tuesday evening when she entertained her bridge club at the first meeting of the coming season. Her guests were Miss Virginia Sturgis, Miss Margaret Herring, Miss Mary Latane Smith, Mrs. John Kent, Miss Margaret Naylor, Miss Elizabeth Owings, Miss Mary Louise Carr, Mrs. Sherman Hollingsworth, Miss Helen Louise Duckett, Miss Josephine Duckett, Miss Margaret Harrison, Miss Louise Zantzinger, Miss Esther Sasscer, Miss Charlotte Dorsey and Miss Rosalie Grant.

Mr. and Mrs. E. Ernest Bailey have returned to Hyattsville after a motor trip of several days through the Shenandoah Valley, with stops in Fairfield and Mount Jackson. Their daughter, Miss Dolly Bailey, passed last week-end with a party of friends in Raleigh, N. C.

Lieut. Harry Simms, U. S. N., who is stationed in New York City, visited with his family in Hyattsville over last week-end.

Mrs. Arthur Moon, Miss Margaret Kitchen and Miss Lucile Dunn, of Washington, have returned from a motor trip to Detroit, where they visited with relatives. They returned by way of Niagara Falls, stopping there for several days.

Miss Mary Louise Carr has returned to her home after passing some time with Mrs. Edna Perry at her home in Anne Arundel County, Md.

Miss Jane Robinson, of Rosecroft, near St. Mary's City, Md., was the guest of Dr. and Mrs. Thomas Latimer for several days last week.

Mr. and Mrs. Robert B. Morse have returned to Hyattsville after passing the season at their summer home on Chebeague Island, Me. Their nephews, Mr. Charles and Mr. Robert Ross, were with them during the summer and are now in Hyattsville, as are their sister-in-law, Mrs. Edmond H. Morse, who is now their guest for some time.

Senator Smith W. Brookhart flew to Sioux City, Iowa, on Monday, where he was called by farm leaders to help settle the farm strife. Miss Florence Brookhart and Miss Edith Brookhart, the daughters of Senator and Mrs. Brookhart, who have recently returned from an extensive Northern trip, have resumed their studies at George Washington University.

Miss Josephine Duckett was hostess at a shower in honor of Miss Julia Yates at her home on Saturday afternoon. The marriage of Miss Yates to Mr. Harry W. Blount will take place in December and Miss Duckett will be one of the attendants at the wedding. The guests of Miss Duckett who were present on Saturday were Miss Sara Mills, Miss Polly Blount, Miss Katherine Berrall, Miss Margaret Watkins, Miss Mae Harris Clark, Miss Susanne Shephard, Miss Sarah Lloyd, Miss Alice Carter Bowie, Miss Mary Yates, Mrs. James Monford, and Miss Helen Louise Duckett.

The Rev. and Mrs. Clyde Brown have returned to their home in Hyattsville. Mr. Brown spent the month of August abroad, visiting Holland, Belgium, Switzerland and France. While in the latter country he was the guest of his brother, Mr. Douglas Brown, in Aix-les-Bains. Mrs. Brown, with their children, Mary Ann and Clyde Edward, passed several weeks in Atlantic City, going later to New York to be the guest of another brother, Dr. Leslie Brown, and to meet Mr. Brown when he landed.

Miss Eleanor Owings was hostess at luncheon at her home on Wednesday in honor of Miss Eleanor Boehs, of Washington, and Miss Betty Owens, of Hyattsville. Miss Boehs left today to attend a college in Massachusetts and Miss Owens will leave early next month to resume her studies at Swarthmore College. Miss Owens' other guests on Wednesday were Miss Lillie James, Miss Charlotte Dorsey, Miss Rosalie Grant, Miss Betty Howard, and Miss Peggy Howard.

Winchester

Special to The Washington Post.

Winchester, Va., Sept. 24.—The Girls Athletic Association entertained at a card party Thursday evening in the clubrooms. Committees in charge of the party included the refreshment committee headed by Mrs. Kella Hoshour, assisted by Mrs. Thelma Hauptman and Miss Nellie Slonaker, and the table committee, with Mrs. Mildred Elsea as chairman, and assistants, Mrs. Ella Bauserman, Mrs. Frances Vannoy and Miss Saloma Chrisman. Both contract and auction bridge were played.

Mrs. Thomas J. Boyd entertained at a birthday party in honor of her husband, Capt. Boyd, at their home on Valley avenue. Eighteen guests were invited to a chicken dinner. The guests included Mr. and Mrs. F. L. Largent, of Boyce, and Mr. and Mrs. Grover Clevenger, Mr. and Mrs. A. K. Sirbaugh, Mr. and Mrs. Clyde Campbell, Mr. and Mrs. Earl Grim, Mr. and Mrs. Lester Reid, Mr. and Mrs. Robert L. Dehaven, Misses Pearl Grim and Gladys Funkhouser and Messrs. Frank Keckly and Clarence Roberts. After the dinner cards were enjoyed.

Mr. and Mrs. Herman Barr entertained in their home on North Loudoun street at dinner, the principal course being the popular Chinese chow-mein. Guests included Mr. and Mrs. Fred Ridgeway, of Ridgeway, W. Va.; Mr. and Mrs. John Hardesty, of Berryville; Mr. and Mrs. Ben Rogers, of Middletown, and Mr. and Mrs. Garland Canter, Mr. and Mrs. John W. Kern, jr., and Mr. and Mrs. Walter Dent, of Winchester.

Mr. and Mrs. Hugh B. Kline were recently entertained by their children at their home in Frederick County, in honor of the golden wedding anniversary of Mr. and Mrs. Kline. During the afternoon and evening upward to 300 guests called at the Kline home to felicitate the couple having reached the fiftieth milestone in married life. Quite a large amount of gold money was received by Mr. and Mrs. Kline. Mr. Kline was for many years chairman of the Frederick County Board of Supervisors.

Miss Dorothy Sager was recently tendered a birthday party at her home on South Braddock street. Guests included the Misses Helen Rogers, Dora Grim, Catherine Shull, Helen Knight, Mary Louise Hook, Anna Belle Snyder, Geraldine Fogal, Anna Margaret Baker, Nannie Miller and Colleen, May and Dorothy Sager.

Mr. Randolph T. Shields, jr., who has been spending the summer months here as the guest of his aunts, the Misses Sophye Baker and Frances Page, has left for Cambridge, Mass., where he will enter the Harvard Medical School for the 1932-33 term. Mr. Shields, who is a son of Dr. and Mrs. R. T. Shields, graduated with honors with the class of 1932 at Washington and Lee University, Lexington, Va.

Additional suburban society news will be found in the second section of this issue.

Second Section	Pages
Society	1-3
Fashions	4
Club Notes	5
Resorts	6

The Washington Post.

WASHINGTON: SUNDAY, SEPTEMBER 25, 1932. S

Second Section	Pages
Society	1-3
Resorts	6
Schools	6-7
Additional Society	8

Capital Society Interested in Debutantes of Coming Season

Vice President Is on Speaking Tour in South; Mrs. Gann Similarly Engaged in Middle West

The Vice President, Mr. Charles Curtis, will return to Washington the middle of the week from a speaking tour in the South. Mrs. Edward Everett Gann will return to Washington October 3 from the West, where she has been touring Wisconsin, Minnesota, Iowa and Nebraska.

The Secretary of the Treasury, Mr. Ogden L. Mills, will return to Washington tomorrow from Long Island, where he is spending the week-end. Mrs. Mills is still at their residence in Westbury. Secretary Mills will leave this week for the West Coast to make a series of addresses.

Mrs. William D. Mitchell, wife of the Attorney General, has returned to Washington for the season. She has been spending several weeks in Southampton, Long Island. She has with her as her guest for a short time her mother, Mrs. Frank Bancroft.

Mrs. Ernest Lee Jahncke, wife of the Assistant Secretary of the Navy, and her daughter, Miss Adele Townsend Jahncke, will leave Washington October 1, for New Orleans. Miss Cora Staunton Jahncke left on Thursday for New Orleans to resume her studies at Newcomb College.

Col. Clarence M. Young, Assistant Secretary of Commerce for Aviation, returned to Washington yesterday from New York, after spending Friday there.

Miss Frances Glover, young daughter of the Assistant Postmaster General, Mr. W. Irving Glover, left last week for Dobbs Ferry, N. Y., where she has resumed her studies at the Masters' School. Mr. W. Irving Glover, jr., and Mr. Thomas Glover are here with their father and are established in their apartment at Wardman Park Hotel for the coming winter.

Mrs. Adam M. Wyant, who came here last week with her two children, Anne and Adam, jr., to enter them in school, is returning in a day or two to Pennsylvania to join Representative Wyant. Miss Wyant, who is attending a secretarial school here, is at Wardman Park Hotel with her younger brother, and they will be joined later in the season by their parents.

Brig. Gen. and Mrs. Chase W. Kennedy have taken an apartment at the Highlands for the winter. Mrs. Kennedy's nieces, Mrs. S. D. Sturgis, jr., and Miss Janet E. Murray, daughters of the late Mrs. Peter Murray, have left for Fort Riley, Kans., where they will spend the month of October.

Rear Admiral and Mrs. Ridley McLean have returned to Washington after a three-week motor trip in the South. They visited Tennessee and Kentucky and stopped over in White Sulphur Springs en route to Washington.

Mrs. Cass, wife of Col. Lewis W. Cass, U. S. A., retired, entertained informally at luncheon on Thursday at Wardman Park Hotel. Covers were laid for five guests.

Col. Walter W. King, special assistant to the Secretary of Labor, and Mrs. King have as their guests at their residence, Ojo-del-Gorja, Mr. and Mrs. Thomas Tenny, of Baltimore.

Mr. and Mrs. Albert Earle Conradis are now at their home, 4550 Connecticut avenue. Since their marriage on September 10 they have been at White Sulphur Springs and Asheville, N. C. Mrs. Conradis, formerly Miss Jean Woodson, is the daughter of Mr. and Mrs. Eugene R. Woodson.

Mr. Frank J. Hogan has issued invitations for a dinner on Monday, October 10, at his home on Sheridan Circle, in honor of the president of the American Bar Association.

Mrs. Blair, wife of Mr. David Hunt Blair, entertained at dinner last evening for a group of eight at Wardman Park Hotel.

Miss Ruth Overton entertained at tea at the Rossdhu Castle Club on Friday for Miss Marguerite C. Shull, of Roanoke.

Upper left, Miss Jane Tewksbury, daughter of Dr. and Mrs. W. D. Tewksbury, who will be presented to society on Christmas eve at a tea dance; center, left to right, Miss Virginia Hall, daughter of Mr. and Mrs. Clarence Hall, who will be formally presented to society at a tea dance on December 27 at the Chevy Chase Club; Miss Helen Pendleton Manley, daughter of Lieut. Col. and Mrs. F. W. Manley, of the Army War College, who will make her debut in early December; upper right, Miss Florence Harris, daughter of Mrs. Russell Bennett and Rear Admiral Frederick Harris, who will return to Washington next month from Europe to make her debut in the early winter; lower center, Miss Helen Tewksbury, another daughter of Dr. and Mrs. W. D. Tewksbury, who will be presented to society with her sister on December 24.

Debutantes of Capital Gathering Informally

Discuss Probable Successes This Winter at Bridge Luncheons—Miss Spencer Engaged to Roger Cortesi— Several Leaders Join in Political Game.

ALTHOUGH New York debutantes begin their season in the late summer when their parents entertain for them at country estates, or in the very early fall when they are presented at balls, luncheons and teas at smart hotels, Capital buds make their plans, lay their campaigns and get acquainted with each other before they are presented during the formal season. Just now they gather for informal luncheons and bridges, and, no doubt, speculation as to their probable success as Capital debutantes forms a large part of the conversation.

Dr. and Mrs. W. D. Tewksbury, of Chevy Chase, will present their two daughters at a tea dance on December 24, and pretty blond Miss Jane and attractive Miss Helen will be among the most sought-after of this season's flock. Mrs. Russell Bennett, who with her daughter, Miss Florence Harris, is at present in Europe, will return next month, and later in the fall will give a reception for her daughter at their home on Massachusetts avenue. Miss Harris has spent many years of her life in Europe and is a poised and attractive young miss who reflects much of her mother's charm. They are at present at the Lido, Venice, and will go to Paris before coming to Washington.

Miss Virginia Hall, daughter of Mr. and Mrs. Clarence Hall, will not be presented until after Christmas, when her parents will give a tea dance in her honor on December 27 at the Chevy Chase Club. Miss Helen Pendleton Manley, daughter of Lieut. Col. and Mrs. F. W. Manley, will make her bow at a tea at the War College the early part of December. She is an accomplished linguist, having lived abroad for years while her father was military attache at the United States Embassy in Madrid. While in Spain, Miss Manley was presented at the court of their majesties the former King and Queen of Spain.

Others who will grace the season this winter are Miss Laura K. Field, Miss Ethel Mae Taylor, Miss Betsy Burke, Miss Anne Daingerfield, Miss Gertrude Faust and Miss Marion Shouse.

While the debutantes of this season are gaily turning into young ladies, their younger sisters, the sub-debutantes, are returning to school, preparing for their own season, and wondering in turn if they will measure up to the standards set by their predecessors. Mrs. James Ellwood Jones sailed yesterday for Europe on the Europa, taking with her her daughter, Miss Nancy Jones, and Miss Marian Worthington, daughter of Mrs. Ralph Worthington. The two girls will spend the winter abroad and will attend the Princess Mestchersky's school in Paris, making that their headquarters while they make numerous trips to other cities of interest on the Continent. Mrs. Jones will rejoin Mr. Jones in Washington in a few weeks, and since they have rented their home on Belmont road for the winter, will make their headquarters at the Mayflower.

Of distinguished ancestry, Miss Spencer is a granddaughter of the late Mr. Samuel Spencer, one of the leading railroad executives of a generation ago. Miss Spencer since her debut several years ago, has been a belle in Washington and a leader in the smart "dancing class set," with which her parents are affiliated. A sister, Miss Violet Spencer, married Mr. Benjamin Warder Thoron, son of Mrs. Henry B. Leonard.

Mr. Cortesi lives in New York. He is best known in Washington, however, as a newspaperman, having been for several years with the Washington bureau of the Associated Press. He has inherited his very considerable talents for newspaper work from his father, who has been Roman correspondent for the Associated Press for many years, and known internationally as a journalist.

While in Washington, Mr. Cortesi was assigned to the "State Department run," occasionally covering the White House as well.

Miss Worthington spent the summer traveling abroad and only returned to this country a few weeks ago with tentative plans to make her debt this winter. Since it has been decided that another year of Europe is to precede her daughter's formal presentation, Mrs. Worthington will make a trip to Paris late this fall and will spend some time with Miss Worthington and Miss Jones. Miss Ethel Worthington, a younger daughter, will return to the Ethel Walker School at Simsbury, Conn.

International engagements seem to have become rather a usual thing for Washington girls, and the latest to be announced is that of Miss Louise Vivian Spencer, daughter of Mr. and Mrs. Henry Benning Spencer, to Mr. Roger Cortesi, son of Mr. Salvatore Cortesi, of Rome. For several weeks before the announcement, rumors of Miss Spencer's engagement were current, but without the name of the fiance. Even the date of the wedding, October 14, was rumored, and finally a postponement of that day until early December, and a revelation of Mr. Cortesi's name. A definite date and complete plans for the wedding which will be one of the important events of the social season will doubtless be made known when Mrs. Spencer and her daughter return to the Capital next week from their summer home at Narragansett Pier.

Politics and the coming campaign are uppermost in the minds of the American public at the present moment, and the part that women are playing, and will play in the campaign, is a thing of absorbing interest. Already Mrs. Edward Everett Gann, sister of Vic President Curtis, has made a large place for herself in the political limelight. During her tour through the Middle West in June Mrs. Gann met and charmed large groups of women, who went to the meetings, just to see the much-talked of second Lady of the Land, and left loving her graciousness and intelligence. Now Mrs. Nicholas Longworth, widow of the Speaker of the House, the other picturesque personality in the social dispute which marked the opening of the Hoover administration, seems to be ready to enter ranks for personal appearances. Mrs. Longworth has had her voice tested for the radio, and though "never quoted," she has written her campaign views for a current magazine. If she enters the active arena, it will come as a climax to other such surprises.

Her stepmother, Mrs. Edith Kermit Roosevelt, is an active campaign committee member, club worker and a probable radio talker.

Mrs. Longworth's close friend, Mrs. Ogden L. Mills, wife of the Secretary of the Treasury, has already made a fine campaign speech, and Mrs. James F. Curtis is another intense worker.

The name of Mrs. John W. Garrett, wife of the United States Ambassador to Italy, has recently been added to the Republican speaking recruits.

Miss Mildred Blaine Clarke and her fiance, Mr. Louis F. Peake, will be the guests of honor at a dinner dance being given at the Rossdhu Castle Club tomorrow evening by Miss Jean Kirkwood, Miss Marjorie Provost and Miss Helen Ann Sellecman.

The guests will include the members of the wedding party. The marriage of Miss Clarke and Mr. Peake will take place on Wednesday.

Festival Luncheon Arranged

Bishop Freeman Has Issued Invitations for Function on Thursday.

The Bishop of Washington, the Right Rev. James Edward Freeman, has issued invitations for a luncheon to be held through the courtesy of Miss Mabel B. Turner, principal of the National Cathedral School at Beauvoir, 3500 Woodley road, on Michaelmas Day, Thursday, for members of the cathedral chapter and council and of the national committee and national women's committee for Washington Cathedral. Mr. George Wharton Pepper, former United States senator from Pennsylvania, will preside over this luncheon, which precedes the festival service in the great choir and sanctuary of the cathedral to commemorate the twenty-fifth anniversary of the laying of the foundation stone in 1907.

The guests will also offer felicitations to Bishop Freeman on the ninth anniversary of his consecration as the third bishop of Washington.

Mr. and Mrs. Philip Martin, of the Soldiers' Home, have announced the engagement of their daughter, Miss Cecilia B. Martin, to Mr. Wheeler Johnson, son of Dr. and Mrs. H. H. Johnson, of Macon, Ga. The date of the wedding has not yet been set.

Miss Martin, who has been engaged in the newspaper profession in the Capital for the last eight years, went to Syracuse University on a scholarship from Eastern High School, from which she was graduated in 1921. She is a Delta Gamma and a member of the Women's National Press Club and the Newspaper Women's Club of Washington.

Mr. Johnson has been a member of The Post staff for the last three years, coming to Washington after serving on various Southern and Midwestern papers for five years. He attended Mercer and Columbia Universities and was graduated from Wisconsin University. He is a member of Kappa Alpha Fraternity, Sigma Delta Chi Honorary Journalism Fraternity and the National Press Club.

Miss Alethea H. Lawton, daughter of Mr. and Mrs. M. B. Lawton, a graduate of George Washington University, has taken up her residence at Durham, N. C., where she has been admitted to advanced standing in Duke University.

Helen Elizabeth Clark Married To William Andrew Mearns, Jr.

The marriage of Miss Helen Elizabeth Clark, daughter of Mr. Samuel Chapin Clark, to Mr. William Andrew Mearns, jr., took place yesterday afternoon at 4 o'clock in the Chevy Chase Baptist Church. The pastor of the church, the Rev. Edward O. Clark, officiated, assisted by the uncle of the bridegroom, the Rev. Dr. P. F. Chambers, of Granville, Ohio.

The bride, who was given in marriage by her father, wore a gown of ivory satin fashioned on princess lines, with long, tight-fitting sleeves. Her veil of tulle was caught with small clusters of orange blossoms, and she carried roses and lilies of the valley.

Mrs. Kenneth Clark, sister of the bride, was matron of honor.

Mr. David Chambers Mearns, brother of the bridegroom, was best man, and the ushers were Mr. Donald G. Patterson, Mr. Samuel Dulany Hunter, Mr. Verner W. Clapp and Mr. Willard Webb.

A reception followed at the home of Mr. and Mrs. Kenneth Clark in the Westchester Apartments. Following their wedding trip, Mr. and Mrs. Mearns will be at home at 5425 Connecticut avenue.

Dr. F. Vernon Atkinson entertained at luncheon Thursday at the Willard in honor of Sir Arthur Eddington, director of the observatory, at Cambridge University, England.

Sir Arthur sailed for England yesterday.

Miss Sumner Is Married to B. F. Miller

Pretty Wedding Solemnized at Home of Commander and Mrs. Cooley.

The wedding of Miss Margaret Page Sumner, daughter of Mrs. Allen M. Sumner and the late Capt. Sumner, U. S. M. C., to Mr. Burton Francis Miller, son of Mr. and Mrs. Charles Perry Miller, took place last evening at 8 o'clock at the home of the bride's uncle and aunt, Commander and Mrs. T. R. Cooley, at 3020 Macomb street. The ceremony was performed by the Rev. R. Joyce Russell and was followed by a reception.

The bride was escorted to the improvised altar by her uncle, Maj. C. C. Davis, and was given in marriage by her father. She wore a gown of white velvet, fashioned on princess lines, with long shirred sleeves. Her veil, of lace, has been worn by four generations of the family and was arranged in a Spanish fashion. She carried a bouquet of white orchids and lilies of the valley.

Miss Virginia Richards was maid of honor, and wore a gown of peach colored velvet, fashioned on princess lines with a broad shoulder effect. She carried a shower bouquet of Johannah Hill roses.

Little Miss Katherine King Hutchins and Miss Adelaide Morris Cooley, cousins of the bride, were flower girls and wore Kate Greenway frocks of ivory taffeta, flowered in peach. They carried Johannah Hill roses.

Mr. Charles Perry Miller, jr., brother of the bridegroom, was best man. After the reception Mr. and Mrs. Miller left for a wedding trip, and after October 15 will be at home at 1710 Kalorama road.

Among the out-of-town guests were Maj. and Mrs. C. C. Davis, of Boston and Paris; Mr. and Mrs. H. K. Hutchins, of New Rochelle, N. Y., and Miss Katharine Hutchins; Maj. and Mrs. L. W. T. Waller, of Philadelphia; Mr. and Mrs. E. S. Walker, Mrs. Burke Lewis and Mr. Burton Green, of Brooklyn, N. Y.

Mr. and Mrs. Clarence F. Norment, jr., have returned from their summer home at Nantucket, R. I., where they have been spending a few months with their young children, Polly and Clarence 3d, and they are established in their apartment at Wardman Park Hotel.

Envoy Claudel Will Sail For America on Friday

German Ambassador May Not Return to Washington—Farewell Luncheon Planned for Senor Abelli—Marquis of Reading to Visit U. S.

THE Ambassador of France, M. Paul Claudel, will sail from Havre on Friday aboard the Paris for this country. Mme. Claudel and Mlle. Reine Claudel will come to Washington the end of October.

The Ambassador of Germany, Herr Friedrich von Prittwitz und Gaffron, who, with Frau von Prittwitz and their young daughter, has been in Germany this summer, may not return to Washington, much to the regret of their many friends. Rumor reports that Herr Dr. Hans Dieckhoff, head of the Anglo-American division of the foreign office, may replace Herr von Prittwitz in Washington.

The Ambassador of Belgium, Mr. Paul May, is spending the week-end in New York. He will return to Washington tomorrow.

The Minister of Czechoslovakia and Mme. Veverka have returned to the Capital after a several weeks' motor trip in New England.

The Minister of the Irish Free State, Mr. Michael MacWhite, went to Virginia Beach yesterday to spend the week-end with Mrs. MacWhite, who has been there during the past week. They will return to Washington tomorrow.

A farewell luncheon to the retiring Minister of Bolivia, Senor Don Luis Abelli, will be given on Tuesday by the governing board of the Pan-American Union.

Senor Abelli will leave shortly thereafter for New York, whence he will sail for Bolivia. Senora de Abelli and their two children, Luis and Crystal, will leave about November 1 to join Senor Abelli at their home in La Paz.

It is probable that the new minister will be Senor Enrique Finot, who is not unknown to Washington, having been here for almost a year on one of the Latin-American conferences.

The Charge d'Affaires of Japan, Mr. Hirosi Saito, has arrived in Washington to assume his new duties, having come from London.

The First Secretary of the British Embassy, Mr. C. J. W. Torr, who spent several weeks at his home in England with Mrs. Torr, has returned to this country. Mrs. Torr will join him here later in the season.

The Secretary of the Polish Embassy and Mme. Moscicki have canceled all social engagements because of the recent death of the former's mother, the wife of the President of Poland, Mr. Ignaz Moscicki.

Mme. Sokolowska, wife of the counselor of the Polish Embassy, went to New York yesterday to remain for about a week.

The Marquis of Reading, former British Ambassador to Washington, Viceroy of India, and Secretary of State for Foreign Affairs, will arrive in this country in time for the annual dinner of the English-Speaking Union to be held in New York on October 10.

Lord Reading is chairman of the central committee of the English-Speaking Union of the British Empire. He is coming to the United States primarily to attend the meeting of the American Bar Association the middle of October.

Many of the United States diplomats are in town for a few days before returning to their various posts after spending summer vacations in this country or in Europe. All of them drop into Washington for a few days to report to the State Department. The Ambassador to Germany and Mrs. Frederic M. Sackett, who are now in New York, will probably come to the Capital shortly, and Mr. Walter Evans Edge, Ambassador to France, is on his way home and is scheduled to come to Washington for a conference with the President and the Secretary of State. The Ambassador to Turkey, Mr. Charles H. Sherrill, was in Washington recently.

Mr. Norman Armour is due here for a visit before setting out to assume his new duties as Minister to Haiti. Mr. and Mrs. Armour recently returned from Europe, where they spent most of the summer at the Chateau de Brecourt, Douains, France. It will be remembered that Mr. Armour married a charming and gifted Russian, Princess Myra Koudacheff. On their recent return from France the Armours went to Princeton to visit the former's father. Their son is entered at St. Paul's School for the coming winter.

Among the junior diplomats who have come to the Capital is Mr. Sydney Grier Gest, who has been on leave from his post in Cuba. Mr. and Mrs. Gest, whose home is in Philadelphia, are at the Shoreham.

Miss Du Pont to Make Bow

Mrs. Philip Francis du Pont, of Fairville, Pa., will present her daughter, Jane, to society, at a tea on November 23. And on the evening of December 28, Mrs. du Pont will be hostess at a ball given in her daughter's honor at the Wilmington Country Club.

Miss du Pont is the younger daughter of Mrs. du Pont and the late Mr. Philip Francis du Pont. Her elder sister, Mrs. Richard D. Morgan, made her debut several years ago.

Wives of Engineers to Be Entertained

Under the direction of Mrs. Edgar B. Kay, chairman of the entertainment committee for the American Association of Engineers meeting here in convention this week, an elaborate program of amusement has been arranged for the wives and daughters of the members attending.

On Tuesday the group will be received at the White House by Mrs. Hoover at 3 in the afternoon, after which there will be a tea at the National Women's Country Club.

Tuesday evening a women's bridge party at the Shoreham Hotel will occupy the feminine contingent of the convention while the men are attending a smoker.

On Wednesday following a day of sightseeing, there will be a banquet at the Shoreham, attended by the members of the association with a dance following, for which additional guests have been invited. For this event there will be a floor committee made up of local people.

Mrs. Kay will be assisted in receiving at the tea at the National Women's Country Club by Mrs. Earle K. Ramsey, wife of the national president of the association; Mrs. James H. Griffin, wife of the past president of the association, and Mrs. Henry Einstein, wife of one of the principal speakers appearing on the convention program. Also receiving with Mrs. Kay will be the wives of the Commissioners of the District of Columbia and several other women prominent in the life of the National Capital.

Mrs. Joanna P. Barry, of West Virginia and Washington, announces the engagement of her daughter, Lillian M. Barry, to Mr. Jeremiah Herbert Walsh, son of Mrs. Jere Walsh, of Washington.

Capital Folk Attracted to Hot Springs

Artists and Writers Planning Fall Golf Holiday at Virginia Resort.

Special to The Washington Post.

Hot Springs, Va., Sept. 24.—With the advance of the "Little Season" in Virginia Hot Springs, marked by the growth of an interesting and important Washington colony, attention is directed at the annual popular sporting events that feature the fall recreational program at the Homstead, and the coming visit of America's gay and colorful group, the artists and writers.

More than 50 of the country's best known artists and writers will set aside pen and brush early next month for their fall golf holiday at the Homestead. Their visit is fast becoming one of the traditions of Hot Springs. Prominent among those who will come are James Montgomery Flagg, H. T. Webster, Grantland Rice, Jefferson Machamer, Owen Davis and Owen Davis, jr., McClelland Barclay, Ray Long, John Golden, Russell Patterson, Frank Crowinshield, Gene Buck, Lloyd B. Meyers, Edward DeCossey, George F. Kerr, Arthur William Brown, William Brenner, Creston Brenner, Leon Gordon, W. L. Funk, George Peters, Leroy Ward Charles McAdam, Arthur McKeough, Dr. Donald Beck, John T. McGovern, F. Newland Price, Andy Coakley, Billy DeBeck, R. J. B. Denby, Francis Lyons, Carl Mueller and F. L. Wurzburg.

Mrs. Cornelius Vanderbilt will close her Newport estate shortly and return to the Homestead for her annual October visit in the colony.

Miss Mary F. Mellon and Miss Matilda Mellon, of Washington, who have passed the summer at Bar Harbor, Me., are expected at the Homestead today for their customary fall sojourn.

Mr. and Mrs. William McNair, Brig. Gen. J. William Kilbreath and Mrs. Kilbreath, and Mr. and Mrs. Julian W. Robbins are other distinguished persons who will come to Virginia Hot Springs from Bar Harbor within a short time.

Prominent families coming early next month from Southampton include Mrs. T. Suffern Tailer, Mr. and Mrs. J. Lorimer Worden, Mrs. Edward V. Hartford, Mrs. Elizabeth M. Horne, Mrs. Henry Martyn Alexander with her grandchildren, the children of Mr. and Mrs. Philip K. Rhinelander, and Mrs. Alfred P. Sloan, with Mr. and Mrs. Raymond P. Sloan and Mrs. Katherine Sloan Pratt.

The annual fall tennis championships, which will be played during the week of October 3 on the en-tout-cas Casino courts, is the next major event on the sports program which will attract the attention of the colonists. Mr. Stephen Wallis Merrihew, who has been chairman of the tournament committee during the past two decades, has announced that Miss Joan Ridley, of London, England, will return to defend the title she won here a year ago by defeating Mrs. Elsie Goldsack Pittman. Mrs. DeLloyd Thompson, of Washington, Pa., who won the Virginia State championship here this summer; Miss Abigail Sard, of Washington, D. C.; Miss Virginia Rice, of Boston; Miss Ellen Bates, of St. Louis, and Miss Margaret Anderson, of Richmond, are among other notable players who will compete for the ladies' title. Mr. Thomas J. Mangan, jr., of Washington, is expected to be one of the contenders for the men's title. In addition to Mr. Merrihew on the tournament committee are Mr. Cedric A. Major, winner of the championship several times; Mr. Richard W. Seabury, Mr. John P. Stockton and Mr. Harvey Y. Lake.

Directly following the tennis championships will be the annual fall golf championships, always an outstanding event at Hot Springs. The men's tournament will be played at the Championship Cascades course, while the ladies will compete on the less exacting Homestead course. Prominent among the players already entered are Mr. Edwin H Vare, jr., and Mrs. Vare, the former Glenna Collett, and Mr. Thomas Hulme and Mrs. Hulme, the former Miss Dorothy Vare.

An interesting event this week was an informal baseball game on the Casino lawn, participated in by the ladies in the colony, as well as the men. Mrs. Laura Evans Morris scored the winning run for Harry Langenberg's team, which won, 17-16, from Oliver Langenberg's team. The contest proved exceptionally popular with the colonists and similar games are planned for the near future.

Alabama Society Planning Big Ball

The Alabama Society of Washington, announces its opening social event of the season. An elaborate ball will be held in the large ballroom of the Willard Hotel on Saturday evening, October 8th. This function is being given somewhat in conjunction with the University of Alabama-George Washington football game, which is to take place in this city on the same date. For Alabamans, this will be Alabama Day. Fifty members of Alabama's football team and faculty who will be stopping at the Willard Hotel will be present.

Special invitations have been issued to the governor and all State officers of Alabama, including the members of the legislature, to accompany the team and attend the ball as honor guests. It is also hoped to have present the President of the George Washington University. Every effort is being made to have the Alabama band accompany the football team and appear at the dance.

A number of special trains will arrive from the South bringing Alabama's loyal supporters to the city, which it is expected will greatly increase the attendance. An augmented Meyer Davis musical unit will furnish the music for the occasion.

Mrs. Sutherland Elmore entertained at dinner last evening in her apartment at the Broadmoor, when the guests included a group of Washingtonians who spent the summer together at St. Jovite, Canada.

Mrs. Melville Fisher and two young sons have returned to their home in Woodley Park Towers after passing the summer in Escanaba, Mich., with relatives.

Miss Gertrude Sherby has returned from Cleveland, Ohio, where she was the guest for several weeks of her brother, Mr. Dan Sherby. She will resume her studies at Goucher College in Baltimore tomorrow.

Mr. J. Mitchell Maquire, of San Francisco, Calif., has come to Washington to enter medical school at Georgetown University and will make his home in Chevy Chase with his uncle and aunt, Mr. and Mrs. Joseph Travers Maquire.

Home in Capital After Vacation in Canada

Underwood & Underwood.

MISS LOUISE HARRISON GWYNN, daughter of Dr. and Mrs. William C. Gwynn, a debutante of last season, has returned to her home in Georgetown after a trip to Canada.

Roads Club to Give Pajama Dinner Fete

The Annapolis Roads Club will be the scene on Saturday evening of a novel and colorful dinner dance. The Saturday dinner dance on that evening will be a "Pajama Party" and the arrangements are being made by the committee consisting of Mrs. Richard Porter Davidson, of Washington; Mrs. Laurence Wild, of Annapolis, and Mrs. Lawrence Balliere, of Baltimore.

Preceding the party many of the members and their guests will entertain at the William and Mary-Navy game to be held at the Academy on that date.

Mrs. Alvin L. Aubinoe has returned to her home in Chevy Chase from her cottage in Rehoboth Beach, where she and her daughter, Dorothy Love, have spent several months. Mrs. Aubinoe will now serve on the entertainment committee of the Democratic central committee.

Miss Ann Donzis, chairman of the entertainment committee of the Council of Jewish Juniors, together with her committee, is making arrangements for a dance to be given by the council Thanksgiving night, November 25, at the Washington Hotel.

The League of Republican Women will hold its first luncheon, followed by the first regular monthly meeting of the season, at Hotel Willard Monday, October 3, at 1:30 o'clock. Mrs. Harry K. Daugherty, first vice president, will preside in the absence of the league's president, Mrs. Gilbert Grosvenor. Anna C. M. Tillinghast, commissioner of immigration for the port of Boston, the first woman to hold this position, will be guest speaker. She will be presented by Mrs. W. W. Husband and will discuss "The Issues of the Campaign."

Mr. and Mrs. C. M. Robinson, of St. Marys City, Md., announce the marriage of their daughter, Alice Wynne, to Mr. William Davis Lee, son of Mrs. Humphrey Armitage Lee, of Greenwich, Conn., and Harwichport, Cape Cod, Mass. The ceremony took place at Rosecroft, St. Marys City, Md., home of the bride's parents, on Thursday, September 22. After a short wedding trip, Mr. and Mrs. Lee will make their home at Harwichport, Mass.

Mr. Anderson E. Barnes passed several days in town and visited relatives en route to New York City, Buffalo and Philadelphia before returning to his home in St. Louis by way of Savannah and Birmingham.

The Council of Jewish Juniors will give a Thanksgiving Day dance, November 25. Miss Ann Donzis is chairman of the entertainment committee.

Mr. Paul Myers, of Pittsburgh, has resumed his studies at Catholic University.

Mrs. A. Collins and her son-in-law and daughter, Mr. and Mrs. Seymour Herz, and their two sons, are now located in their new home on Nebraska avenue.

Mrs. M. S. Cohen is now located with her son-in-law and daughter Mr. and Mrs. Melvin Gusdorf, on Connecticut avenue.

Mr. and Mrs. Isaac Greenbaum have been passing a week at the Shelburne Hotel in Atlantic City.

All-University Ball on Friday

The All-University Ball, which is to be held at the Willard on Friday, will be the culmination of a well-filled week of social activity on the part of recently returned collegians and will be the final important affair before the university groups pick up their books in earnest.

A number of members of the interfraternity council of George Washington University are cooperating with the committee in charge of the affair. Among these are William Hamback, president; S. Craig Carnes, secretary; C. Manley Fesler, of Sigma Chi; Thomas Vaughn, of Kappa Sigma; Charles Yontz, of Kappa Alpha; Grant Van Demark, of Theta Delta Chi; Gerald Free, of Sigma Alpha Epsilon; Gordon H. Sullivan, Sigma Phi Epsilon; Edward Couch, of Sigma Nu; William Helvestine, of Acacia; Wendell H. Bain, of Theta Upsilon Omega, and Delbert J. Harrill, of Sigma Mu Sigma.

A number of girls will take part in the style show which will be given under the direction of Miss Mary Whiteman. Among these are Miss Patsie Benton, Miss Louise Berryman, Miss Marjorie Moorman, Miss Grace Coakley and Miss Ruth Molyneaux. Mr. Michael Logan and Miss Marion Chase, well-known Denishawn dancers, will be on the program. Those on the girls' committee for the ball are Miss Katherine Dille, president of Chi Omega Sorority, chairman; Miss Susan Gibson, of Sigma Kappa Sorority; Miss Molly Pagan, Miss Amanda Chittum, of Pi Phi; Miss Ruth Molyneaux and Miss Betty Reynolds, of Kappa Kappa Gamma.

On the men's floor committee are Mr. Henry Emory, of Maryland University; Mr. Carey Shaw, president of Sigma Alpha Epsilon; Mr. Lewis Durham, Sigma Alpha Epsilon; Mr. Dick Melamphy, of Sigma Chi; Mr. Guy Glassford, Mr. Jack Norris, of Delta Tau Delta, and Midshipman George Conkey.

In deference to those attending the football game at Griffith Stadium that evening the dance will be held an hour later than usual—from 10:30 until 2 o'clock.

Mrs. Van Buren Tansil entertained at a bridge supper on Wednesday at Wardman Park Hotel, where she makes her home. Among her guests were Mr. and Mrs. William A. Conrad, Mr. and Mrs. Leo B. Mosher, Miss Rosa Eberley, Mrs. Benjamin Smith and Miss Flora Wilson.

Mrs. Harry K. Daugherty has rejoined her husband at Wardman Park Hotel. She has been visiting in Philadelphia and came here from Atlantic City, where she spent some time with friends.

Mr. Leo David, son of Mr. and Mrs. Max David, departed Wednesday for Boston to enter the graduate school of business administration of Harvard University.

Mr. and Mrs. Jesse Miller have returned to their home in Chevy Chase after passing the season at their summer place in Bluemont, Va.

Mrs. Samuel Saks, who passed the summer in Atlantic City, has returned to town and is with her son and daughter-in-law, Mr. and Mrs. Jerome Saks.

All States Society Planning Halloween

The All States Society will give its first entertainment and dance of the season on Halloween, Monday evening, October 31, in the grand ballroom of the Willard Hotel. The members of all the State societies in Washington will be invited to participate.

Present officers who were elected by the executive council last June are Elmer E. Field, president; James Sullivan, first vice president; Meta Brining, second vice president; Mrs. Otis J. Rogers, third vice president; Miss Eleanor Harvey, secretary; Miss Elizabeth Durr, treasurer, and Russell Sutherland, chairman on membership.

The society will give six social events during the coming year and is at present conducting a membership drive to secure 500 additional members.

Miss Pauline de Brodes is staying with the Count and Countess du Liscoet at 10 Rue Oudinot, Paris. She expects to spend the winter there.

Mr. Leo David left Wednesday for Boston to attend the Harvard Graduate School of Business Administration.

Much interest is being expressed in the card party to be given at the Shoreham Hotel Monday, October 3, at 8 o'clock, for the benefit of the Democratic campaign fund, under the auspices of the District of Columbia Women's Democratic Educational Council.

The following nationally known women have agreed to be patronesses and have also made reservations for the card party:

Miss Mae Helm, chairman of patronesses; Mrs. Samuel Herrick, president of the Women's National Democratic Club; Mrs. Pat Harrison, Mrs. George Eckels, Mrs. Robert Lansing, Mrs. John Allan Dougherty and Mrs. Harry N. Rickey.

Miss Beatrice Strasberger, daughter of Judge and Mrs. Milton Strasberger, will depart for New York today to visit several days before reentering Barnard College.

Mrs. A. Saks has returned from Schenectady, N. Y., where she passed two months with her daughter, Mrs. Lewis Lurie.

Mr. and Mrs. Isaac Gans passed several days at Braddock Heights, where their family reunion was held recently.

Mrs. Gerald Rosenheim and her young son, Gerald Bruce, have returned to their home in the Ponce de Leon after passing the summer in Atlantic City, where they had an apartment.

Chevy Chase Society Stirred With Activity

Many Fetes Are Events of the Week; Col. and Mrs. Powell Back at Home.

Col. and Mrs. E. Alexander Powell have returned to their home, Journeys End, after spending six weeks visiting friends in the Green Mountains. They were the guests recently of Mr. J. Waldron Gillespie in his summer home in Middle Granville, N. Y. Mrs. Powell returned to this country early in August from England, where she was the guest for four months of her son-in-law and daughter, Mr. and Mrs. Monson, in their home in London. While there she made the acquaintance of her young grandson, John Monson, who was born in May. The baby will be the eleventh Baron Monson. Col. Powell recently completed the first volume of his autogiography which is called "Yonder Lies Adventure."

Mrs. Allan E. Walker entertained at luncheon and bridge last Tuesday in her home when her guests were Mrs. Frederick R. Parks, Mrs. Edwin C. Sasser, Mrs. Harry Loman and Mrs. Millard F. West. Mrs. Walker, with her daughters, Miss Betty Walker, Miss Margaret Walker and Miss Mary Katherine Walker, will move the first of October from Hesketh street to 103 Quincy street, Chevy Chase.

Mr. and Mrs. Walter C. Henderson had visiting them last week in their home the latter's niece, Miss Anne Orpin, of Winchester, Mass. Miss Orpin left Friday for Winter Park, Fla., where she will begin her freshman year at Rollins College. Mr. Fletcher Henderson has returned to join his parents, Mr. and Mrs. Walter C. Henderson, after spending the summer in Jackson, Wyo., where he was engaged in research work for the Biological Survey.

Mr. and Mrs. Roger L. Baldwin and their children, Phyllis Baldwin and Beverly Baldwin, have returned home after spending ten days in the Adirondack Mountains.

Commander and Mrs. Wright To Live in Chevy Chase.

Commander and Mrs. Carleton H. Wright and their daughter, Mary Wright, and their son, Madison Wright, who arrived here recently from San Diego, Calif., where Commander Wright made a tour of duty, have leased 17 West Irving street, where they will reside while Commander Wright is stationed in Washington.

Mrs. Bolitha James Laws and her children, Nancy Lee, Ileita Margaret and Bolitha James Laws, jr., returned home Saturday, September 17, from their cottage at Ocean City, Md., where they spent the summer and where Mr. Laws joined them for short visits.

Mrs. Harold L. Palmer and her daughter, Rosemary Palmer, left by motor September 15 for Mobile, Ala. Miss Palmer will attend school in Fairhope, Ala., and Mrs. Palmer will return to Chevy Chase after a short visit in Mobile.

Mrs. Paul H. Butler was hostess at supper and bridge Monday evening in her home to the members of her bridge club. Covers were laid for eight.

Dr. and Mrs. Oliver Edwin Baker entertained informally at supper recently to celebrate the birthday anniversary of their daughter, Helen Thomas Baker. The guests were Mr. and Mrs. C. H. Bramhall and their daughter, Joanne Bramhall.

Mr. and Mrs. George W. Morey and their daughter, Miss Jane Morey, have reopened their home on Pinehurst circle after spending six weeks in their cottage on the shore of Willoughby Lake in Vermont. Mr. and Mrs. Morey motored to New York City last week-end where they were called by illness in Mrs. Morey's family.

Mr. and Mrs. J. M. Shaw and their daughter, Cathmar Shaw, and their son, Bruce Shaw, returned to their home early last week after an absence of several months spent at Ocean City, N. J.

Mr. Paul F. Myers, jr., son of Mr. and Mrs. Paul F. Myers, has gone to Mercersburg, Pa., where he will resume his studies at the Mercersburg Academy.

Mr. and Mrs. Axel B. Gravem with their daughters, Joyce Ann Gravem and Pamela Gravem, have leased the home of Mr. and Mrs. J. Curtis Walker at 11 West Lenox street for the winter. Mr. and Mrs. Walker and their sons, Curtis, jr., Claxton and John C. Walker 2d, will spend the winter months with Mrs. Walker's parents, Mr. and Mrs. John C. Walker, at 1 East Lenox street.

Mr. and Mrs. Norval K. Tabler and their daughters, Miss Eleanor Tabler and Miss Elizabeth Tabler, arrived home last week from Beach Haven, N. J., where they spent the summer in their cottage.

Mrs. Bennett Hostess At Bridge Luncheon.

Mrs. James V. Bennett was hostess at luncheon and bridge on Monday in her home in honor of Miss Betty Bates, daughter of Mr. and Mrs. Sanford Bates. Covers were laid for twelve. Miss Bates left yesterday for Smith College in Northampton, Mass

Col. and Mrs. Fielder Montgomery Magruder Beall have as their guest their daughter, Mrs. Beall Frost, of San Antonio, Tex. Mrs. Frost has been in the New England States during the summer.

Lieut. Comdr. and Mrs Frank E. Beatty and their sons, Denis Beatty and Hughie Beatty, returned home last week-end from Rehoboth Beach, Del., where they had a cottage for a month.

Mrs. Henry A. Gardner and her son, Paul Gardner, have joined Mr. Gardner and Robert Gardner in their home in West Kirke street, having returned from their summer home on Mason's Island in Mystic, Conn., where they stayed most of the summer.

Mr. and Mrs. Harold A. Brooks and their daughter, Miss Frances Brooks, have returned home after a month's vacation spent in Cape May, N. J., where they had a cottage.

Mr. Ralph A Van Orsdel, Jr., returned last week to Mercersburg Academy, in Mercersburg, Pa., to resume his college preparatory work.

Miss Priscilla Parker and her brother, Mr. William Lee Parker, daughter and son of Mr. and Mrs. John Scott Parker, returned to Chevy Chase Saturday, September 17, after a two weeks' absence. They were the guests of Miss Harriet White on Nantucket Island and visited Mrs. Herman Helms in Woods Hole, Mass. Mr. Parker went to Princeton, N. J., Monday where he will continue his studies at Princeton University.

Mr. and Mrs. Roland Whitehurst and their sons, Kenneth Whitehurst and Theodore Whitehurst, have returned home after a week's stay in Virginia Beach, Va. Mr. and Mrs. Whitehurst and their sons were the guests for a fortnight recently of Mrs. Whitehurst's parents, Mr. and Mrs William O. Wettlaufer in their home at Patchogue, Long Island, N. Y.

Mrs. R. Seabury d'Espard returned home Monday night from a two weeks' visit on Toledo, Ohio. With Mr. d'Espard she left yesterday by motor for Toronto, Ontario, Canada, where they will spend a fortnight.

Mrs. Conway P. Coe and her children, Peyton Coe and Anne Coe, have returned from their cottage in Virginia Beach, Va., where they went early in June.

Mr. and Mrs. William I. Denning left Friday, September 16, for a motor trip to New York City. They will be away about two weeks. Mrs. Denning returned recently from an extensive tour of Egypt and the Holy Land, where she spent two months.

Mr. and Mrs. Karl Dixon Loos and their family, who were expected to return to their home last week from the West Coast, have been detained due to the illness of their son, Howard Loos.

Mr. J. Frank Nicholson, son of Mr. and Mrs. Jesse W. Nicholson, returned last week to resume his studies at the University of Maryland, at College Park.

Mr. and Mrs. Charles D. Ailes entertained informally at dinner Saturday evening, September 17, in their home in honor of Mr. Ailes' brother-in-law and sister, Mr. and Mrs. John H. Taft, and their daughter, Miss Jane Taft, of Evanston, Ill., and Mr. Richard Stafford also of Evanston, who accompanied them to Chevy Chase. The guests, who numbered ten, were members of Mr. Ailes' family. Mr. and Mrs. Taft, Miss Taft and Mr. Stafford left by motor early last week for Charleston, W. Va., where they are visiting Dr. Olive Ailes for several days before returning to Evanston.

Women's Club Plans For Dinner-Dance

The executive committee of the social section of the Chevy Chase Woman's Club met at the home of its chairman, Mrs. Hugh E. Phillips, on Jenifer street, Thursday afternoon and made arrangements for a dinner-dance to be given at the Rossdhu Castle Club on Thursday evening, October 27, 1932. The hostesses are Mrs. George F. Mikkelson, Mrs. Joseph A. Burkart, Mrs. George A. Finch, Mrs. Joseph H. DeVeau.

Those who have made reservations are Mr. and Mrs Joseph A. Burkart, Mr. and Mrs. Harold A. Burton, Mr. and Mrs. Joseph H. DeVeau, Mr. and Mrs. Russell T. Edwards, Mr. and Mrs. George A. Finch, Mr. and Mrs. Harrison F. Fitts, Mr. and Mrs. William H. Groverman, Mr. and Mrs. Chester A. Gwinn, Mr. and Mrs. Frederick Hammer, Mr. and Mrs. Fred C. Hingsburg, Mr. and Mrs. Louis Karchem, Mr. and Mrs. George W. Lewis, Mr. and Mrs. Eugene H. McLachlen, Mr. and Mrs. Albert R. Merz, Mr. and Mrs. George F. Mikkelson, Mr. and Mrs. Eugene F. Mueller, Capt. and Mrs. Arthur E. Nesbit, Mr. and Mrs. Hugh E. Phillips, Mr. and Mrs. Lloyd H Sutton, Mr. and Mrs. Eugene C. Taylor.

Mr. and Mrs. Lester Shafer are planning to hold a series of salons this winter at their attractive studio, 1223 Connecticut avenue. Invitations will be issued shortly for the first of these events, which will take place from 7 to 9 o'clock on the evening of October 16.

Mrs. Estelle Allen has returned from her visit to Atlantic City and New York for the summer to reopen her studio of the speaking voice at 1616 Sixteenth street. Her mother, Mrs. Juliette Allen, is still in New York, but plans to join her later.

PEOPLE TELL US

That Washington is fortunate, indeed, in having such a store . . . a long-felt want has been fulfilled. Not only Washington people have told us that, but many representative visitors from all over the world who come to Washington have said the same thing.

We, too, feel that you are fortunate for we guard jealously your every interest . . . we work with the utmost zeal to bring here the right things for our Loyal Public at the right prices.

YOU MUST COME HERE TOMORROW WITHOUT FAIL

You will have the satisfaction of seeing and choosing from the most beautiful stocks ever assembled under one roof, we believe, and the values are such as you have not seen in years.

We mention a few of our many departments and you will note that many new ones have been added.

NEW WINTER COATS
For Women and Misses, 3rd and 4th floors. Our marvelous sale will be continued for only a few days longer.

NEW DRESSES
For Sports, Daytime, Afternoon and Evening Wear for Women and Misses, 3rd and 4th floors.

NEW SUITS AND ENSEMBLES
For Women and Misses, 3rd and 4th floors . . . so smart and different you simply can't do without them.

NEW FURS
A superb collection on sale for a limited time only.

NEW HATS TOMORROW
For Women and Misses, 2nd and 4th floors, for Juniors and Girls, 6th floor.

OUR NEW SHOES
For Women, Misses, Juniors and Girls, for Boys, Youths and Men.

OUR GIRLS' DEPARTMENT
New Adorable Things Now

NEW INFANTS' WEAR
For the Baby and Tiny Tot

OUR LUGGAGE DEPARTMENT
Highly Successful Because of Its Completeness

OUR MEN'S SHOP
Offering the Best in Suits, Topcoats, Furnishings and Hats

OUR BOYS' AND YOUTHS' SHOP
An Actual Triumph

JULIUS GARFINCKEL & CO.
F STREET AT FOURTEENTH

The ARGONNE
1629 Columbia Rd. N.W.
2 rooms, kitchen and bath apartment, at moderate rental.
Semi-Hotel Service

The LITTLE TEA HOUSE
Luncheon, Tea, Dinner
12 Noon to 8 P. M.
1½ miles South of Highway Bridge
Arlington Ridge, Va. Upper Road to Alexandria.

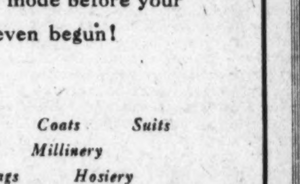

M. PASTERNAK 1219 CONNECTICUT AVE

Tomorrow and all this week . . .

FORMAL FALL OPENING

Everything now in readiness for the arriving town season. By all means see this Pasternak expression of the autumn and winter mode before your new wardrobe is even begun!

Frocks Gowns Coats Suits
Sportswear Millinery
Lingerie Bags Hosiery
Furs

ready for immediate wear
custom made to order

Mrs. K's
1721 K STREET N.W.
NEAR CONN. AVE. • 3 BLOCKS FROM WHITE HOUSE
50c $1.00
LUNCHES and DINNERS
SUNDAY DINNER, Noon to 8
$1.00
A plentiful variety of good food served in an atmosphere of quiet refinement.
Fresh Vegetables Only.
FRIED CHICKEN
STEAKS • CHOPS
Lowest Prices in the City, everything Considered.
AN OUTSTANDING PLACE TO DINE

Erlebacher
TWELVE-TEN TWELVE-TWELVE F STREET

For the Smartest Coats in Washington
Visit Our

"Shop of Fine Coats"

Where you will find exclusive coats of authentic styling, distinction, and fine workmanship . . . where quality of fabric matches the well-known quality of Erlebacher furs. In short, here are coats for Fall, 1932, that will confer the casual yet aristocratic look which marks the smart women, and at the LOWEST PRICES in 20 years.

Dress Coats $69.75 upwards
Sport Coats $29.75 upwards

By the clever use of fur and subtle design, Bruyere creates a coat of black Duvelga that looks just like a suit. What distinction in every modeled line! What originality in the unusual sleeve! What luxury in the plentiful use of selected Persian lamb, with just as much fur in back as in front . . . $149.75.

Sketched at Erlebacher's

JOHN WITHERSPOON, Signer
GEORGE WASHINGTON'S SPONSOR
On Sale at
BRENTANO'S
And 1424 K St. NW.—Apt. 43
PRICE HALF DOLLAR

Flowers for WEDDINGS
Blackistone INC.
1407 H St. N.W.
Nat'l 4905

FURNACE REPAIR
Complete Stock of
Grates, Bars, Etc., for All Furnaces and Stoves
For Prices and Information Call or Visit Our Stove Department
605 R. I. Ave. N.E.
Telephone Nat. 4870
No Parking Troubles—Prompt Delivery
Rudolph and West Co.
1332 New York Ave.

Young INC.
NOW SHOWING
LATEST FALL MODES
In Their
NEW MILLINERY SALON
Conn. Ave. & S St.
Main Entrance, 2040 S St.
Exceptional Parking Facilities.

IN OUR REMARKABLE DEPARTMENTS
for
FINE JEWELRY . . . DIAMONDS . . .
WATCHES and SILVERWARE

We are ever keen to give you the right selections at the right prices . . . and our wonderful stocks, including some extraordinary values we have arranged for the time being, are making us headquarters for the discriminating . . . Many a gift, especially for the season's smartest Brides, and many a fine piece for personal wear is a treasure greatly prized because it came from Garfinckel's . . .

Likewise our Jewelry Repair Department is a huge success . . . We do all repair work, including Watches and Clocks . . . Also expert Remounting and Recreating.

MAY WE SEE YOU HERE TOMORROW?

JULIUS GARFINCKEL & CO.
F STREET AT FOURTEENTH

Est. 40 Years 1892
POTTHAST
The true Antiques of Tomorrow
Washington's Leading Finest Furniture Makers.
1741-43 Connecticut Ave.

RADIO—VOICE—TALKIES
ESTELLE ALLEN
1616 16th St. N.W.
DEC. 1600 BR. 105
Miss Allen has been in Hollywood teaching voice culture to movie stars for past three years.
Public Speaking *Little Theatre*

NATIONAL SYMPHONY ORCHESTRA
HANS KINDLER, *Conductor*
Will Open Season October 20
AT CONSTITUTION HALL.
8 Thursday 8 Sunday
8 Children's Concerts
Renowned Artists Engaged as Soloists. Tickets, tax exempt, now ready.
C. C. CAPPEL, Manager.
Inquire for data at box-office, first floor Julius Garfinckel & Co., or phone NAtional 7730.

The Collier Inn
COLUMBIA RD. at 18th ST.
Opposite Ambassador Theatre
SUNDAY DINNER, 12 to 8
$1
Cocktails, soup, choice half fried chicken, capon, duckling, Smithfield ham, prime ribs beef, spring lamb, or club steak. Vegetables, salad, choice of our own make ice creams, deep dish apple pie a la mode, Collier Inn shortcake, or plenty other desserts to select from. Celery, olives and beverages.
75c
Soup or cocktail, chicken, roast beef, lamb or pork. Vegetables, salad, pie or ice cream and beverage.
75c—T-Bone Steak.
65c—Sea Food Plate.
55c
Baked chicken loaf with mushrooms, baked stuffed loin of veal, or vegetable plate.
OYSTERS ANY STYLE
A la Carte Service.
Catering Delivery Service.

CHICKERING
LOWEST PRICE HIGH GRADE
PIANO
$1095
Just think—The Chickering as low as $1,095—America's oldest fine piano. Why not trade in your old-fashion piano while prices are as low as this. Perhaps this opportunity will never come again. We have a large and beautiful stock. Come in, see these beautiful pianos.
ARTHUR JORDAN
Piano Company
1239 G St.
Cor. 13th

Roof Repairs From a Can!
If your roof needs only REPAIRS, and not renewing, you have little to worry about... for here's a product that seals all elusive holes and cracks in a jiffy.
Use "Murco" Roof Paint
Not a "jack-of-all-trades" this Roof Paint. Made to do one thing...make roofs weatherproof, and it DOES. Put it on with a brush, the same as any other paint. Sold in any quantity desired.
E. J. Murphy Co., Inc.
710 12th St. N. W. NAtl. 2477

TRADE MARK REGISTERED
491 Oriental Rugs
At Public Auction
By order of one of the largest direct importers we will sell
At Public Auction
Within Our Galleries
715 13th Street
Monday, Tuesday, Wednesday, Thursday and Friday
September 26th, 27th, 28th, 29th and 30th, 1932
at 2 P. M. Each Day
With
2 SPECIAL NIGHT SESSIONS
Tuesday, September 27th, and Thursday, September 29th, at 8 P. M. each evening.
A magnificent collection of high-grade Eastern Floor Coverings, embracing Keshans, Sarooks, Kermanshahs, Serapis, Laristans, Bokharas, Kazaks, Lillehans, Beloochistans, Mossouls, Anatolians, Chinese, etc., in a wide range of sizes; both room size and scatter.
On Exhibition Each Day Up to Hour of Sale
Terms Cash.
C. G. Sloan & Co., Inc., Aucts.

Silver Spring Shower Given To Bride-Elect

Miss Howard Griffith Hostess for Miss Allnutt, Who Marries on Oct. 1.

Mrs. Howard Griffith was hostess to a party of 30 at a shower given in honor of Miss Emily Allnutt of Dawsonville Md. whose marriage will take place on October 1.

Mrs. George P. Dye and Mrs. Helen Atkinson of New York, were guests for several days last week of Mrs. William Wright at her home in Sligo Park Hills.

Mrs. Hiram E. Johnson entertained at luncheon and bridge on Friday afternoon of last week at her Highland Drive home. Her guests included Mrs. Everett Shipp, of Washington; Mrs. Brown and her daughter, Miss Bettie Brown, of Chevy Chase; Mrs. Jack Feland, of New York City; Mrs. Howard E. Stuart, of Woodside, and Mr. Thomas F. Wyatt, of Lyon Village, Va.

Mr. and Mrs. Eben M. Whitcomb had as their guests last week-end Mr. Charles Loomis and Mr. Harold Fish, members of the faculty of Harvard University, who stopped off en route to Cambridge following a tour of the Southern States.

Mr. and Mrs. Ray M. Heizer left by motor on Sunday last for Winter Park, Fla., where they will remain until spring.

Mr. and Mrs. E. A. Kine had as their house guests last week-end Mr. and Mrs. Clayton Beltz, Mrs. Jacob M. Beltz and Miss Ann Weaver, of Lanark Manor, Allentown, Pa.

Mrs. Floyd R. Miller will return to her Seven Oaks home the early part of the week from New York City, where she is spending several days on business.

Mrs. Crosson Entertains Bridge Party at Home.

Mrs. Walter B. Crossan entertained at a bridge party at her Willow street home. Her guests included Mr. and Mrs. Howard Kacy, of Wynnewood Park; Mr. and Mrs. Robert Hazell, of Shepherd Park, and Mr. and Mrs. Henry J. Mehserle, of Woodside Park. Mrs. Mehserle and Mr. Hazell carried off high score honors.

Mr. and Mrs. Charles V. Fleishell spent last week-end at Kenwood Beach, where they were the guests of Mr. William Watkins, of Rockville, at his summer home there.

Mr. and Mrs. G. Maurice Wolfe have as their house guest at their home near Linden Mr. L. T. Beall, of North Gardens, Va. Last week-end Mr. and Mrs. Wolfe, their guest, Mrs. Beall, and their daughter, Miss Frances Wolfe, motored to Frostburg, Md., where they were the guests of Mr. and Mrs. H. R. Aldridge.

Mr. and Mrs. Milford Zimmerman have returned to their Hilltop road home from New Hampshire, where they spent their vacation.

Mrs. Noara Robinson has as her guests at her Indian Spring Park home, her son-in-law and daughter, Mr. and Mrs. Kent Ward, of Hagerstown, Md.

Dr. and Mrs. H. H. Howlett had as their guests last week Mr. and Mrs. Haskins Flynn, of Richmond, Va.

Mrs. Lillian Hayesman has returned from a short stay at Blue Ridge Summit, where she was a guest of the Claremont Hotel.

Miss Mary Louise Blake has gone to Annapolis, where she has resumed her school studies.

Mr. and Mrs. Charles V. Fleishell have as their guest Mrs. Fleishell's aunt, Mrs. Jacob M. Beltz, of Allentown, Pa.

Mrs. Lester E. Veirs and Mrs. Howard Griffith attended the State board meeting of the D. A. R., held at Indian Landing, Md. Mrs. John Dorsey, State chairman of conservation and thrift, of Baltimore, presented a tree from the Ferry Farm, one time the property of George Washington, and this was planted with appropriate ceremony.

Bridge Shower Given For Mrs. Neil Holmead.

Mrs. Julia W. Henderson, Miss Ethel Copes and Miss Edith Williams were joint hostesses at a bridge shower given in honor of Mrs. Neil Holmead, of Silver Spring, on Friday night of last week at the home of Miss Williams. More than 30 guests were present.

Mrs. John Wilkie entertained the Missionary Society of the Woodside M. E. Church on Tuesday evening. Mrs. Ralph D. Smith led the devotional period, and Mrs. Thomas Stewart and Mrs. Wilkie spoke on "The Development of Education in the Woman's Home Missionary Society."

Mr. and Mrs. J. H. Carpenter left by motor on Saturday of last week for a two weeks' visit with relatives in New York State.

Mrs. A. W. Akers and her daughter, Miss Kathryn Akers, of Mount Ranier, Md., were guests Sunday of Mrs. Evelyn Clagett.

Mr. Carl Roby, Mrs. Roby and Mr. and Mrs. Harry Bender, of Laurel, Md., left by motor Saturday, September 17, for a tour of New York State and Canada.

Mr. and Mrs. Joseph T. Milstead, of the Fairland neighborhood, accompanied by Mrs. George Richardson, of Spencerville, motored to Pennsylvania last week, where they are visiting relatives.

Mr. and Mrs. Paul Lehman and their children, Mary, Adele and Bobby, have returned from a week's motor trip to Georgia.

Kappa Kappa Gamma Begins Fall Program

The Kappa Kappa Gamma Alumnae Association of Washington opened its fall and winter program with a dinner at Stoneleigh Court last Tuesday evening. The president of the Washington association, Mrs. David Davis, wife of former Gov. Davis of Idaho, presided. Mrs. Davis was the association's delegate to the fraternity's biennial national convention that was held at Swampscott, Mass., the last week of June.

She gave an interesting report of the convention. Mrs. Thomas L. Stokes, Mrs. George M. Hostetler and Mrs. Claude S. Watts, all officers of the fraternity, added to the account of the convention's proceedings, which was attended by delegates from the 68 active chapters in the various colleges in the United States and Canada and from 107 alumnae associations in various cities. Besides the regular delegates there were many visiting Kappas, bringing the attendance to nearly 400.

Est. 40 Years 1892
POTTHAST
The true Antiques of Tomorrow
40 years making fine furniture.
1741-43 Connecticut Ave.

Attractive College Girls

Harris & Ewing.

Miss Helen Marie Wilson (left), and Miss Ruth Demon, daughter of Mr. and Mrs. John Remon, who is a graduate of Sweet Briar College. Miss Wilson will leave Washington shortly to resume her studies at the Michigan State College.

AT TAKOMA PARK

Mr. and Mrs. Wallace Lamond, who spent the summer at their cottage at Chalk Point, Md., with their son and daughter, have returned to Takoma Park for the winter.

Mr. and Mrs. Roy L. Whitman and children returned the latter part of last week from Bar Harbor, Me.

Mr. and Mrs. Frederick C. Lincoln have returned from a motor trip to Denver.

Mrs. Alexander Wetmore, wife of the assistant secretary of the Smithsonian Institution, and her daughter, Miss Margaret Wetmore, have returned to their Maple avenue home from Eagle River, Wis., where they passed the summer.

Mr. and Mrs. Albert W. Valkmer returned Thursday morning from a motor trip to Pittsfield, Mass., where they visited relatives for a few days.

Mr. and Mrs. Albert F. Lingle have as their house guest Mrs. Charles W. Powers, of Huntington, W. Va.

Mr. and Mrs. J. Mark Albertson have returned to their Thornton Courts Apartment home after an absence of two months, spent at Economy, Ind., where they were the guests of Mr. Albertson's mother.

Miss Mary Marshall has gone to Muncie, Ind., where she has joined the faculty of the Ball Teachers College, at that place.

Mrs. Charles F. Ferry will entertain the Monday Afternoon Bridge Club for luncheon and bridge tomorrow at her home.

Prof. and Mrs. Victor Watts, of Cornell University, Ithaca, N. Y., who have been the guests for several weeks of Mrs. Watts' parents, Mr. and Mrs. Andrew M. Bunten, have returned to Ithaca.

Mrs. H. L. Jones was hostess for the first meeting of the ball of the Thursday Afternoon Bridge Club last week.

Mr. and Mrs. Harold W. Hicks, of Winona, Minn., arrived here by motor during the past week for a visit with Mrs. Hicks' parents, Mr. and Mrs. George F. Randall, and Mr. Hicks' mother, Mrs. Ella Hicks. They plan to return to their home about October 1, and will be accompanied by Mrs. Ella Hicks, who will spend the winter with her son and daughter-in-law.

Mr. and Mrs. Guy L. Seaman returned Thursday from a motor trip to Niagara Falls and New York City.

Mrs. Roy C. Potts will entertain the Sixteenth Street Heights Club for its first meeting of the season, on Tuesday afternoon at her home.

Mr. and Mrs. T. C. Childress entertained the Saturday Night Club last week at their Rittenhouse street home.

Cadets Sam Guill, Richard Mellon and William Harned returned during the week to the United States Coast Guard Training Academy, New London, Conn., where they will resume their studies. Cadet Harner is manager of the Coast Guard Academy football team this year. The young men spent three weeks here visiting their parents.

Mr. and Mrs. J. Edward Fowler have returned from a short vacation spent at Ocean City, Md. On the coming Wednesday afternoon Mrs. Fowler will entertain the Q. Q. W. Club for luncheon and bridge. This will be the first meeting of the fall for the club.

Miss Margaret Tolson, who spent the summer in Connecticut, has returned to the home of her parents, Mr. and Mrs. Bernard Tolson.

Mrs. Harry I. Houston will entertain Circle No. 1 of the Takoma Park Fortnightly Book Club Tuesday afternoon at 2 o'clock.

Miss Mary Fielding left during the week for Ithaca, N. Y., where she will resume her studies at Cornell University.

Miss Elizabeth Coale, daughter of Mrs. Skipwith Coale, has gone to Swarthmore, Pa., where she has matriculated at Swarthmore College.

The executive committee of the Takoma Park Branch of the Red Cross will hold a meeting on Wednesday at the Takoma Park Branch of the Public Library. Mrs. Peter Remsen is chairman of the branch and will conduct the meeting.

Mr. and Mrs. Walter Irey have as their house guests their cousins, Mr. and Mrs. F. L. Mack, of Indianapolis, Ind., who motored here from their home. On Wednesday evening Mr. and Mrs. Irey entertained at an Irey family reunion and in celebration of Mrs. Irey's birthday anniversary.

Among Takoma Park young people who are returning to college and university are Mr. Albert Hochbaum, Cornell University; Mr. James A. Councilor, jr., also to Cornell; Mr. Carl Sidell, Lynchburg College, Lynchburg, Va.; Mr. Hardin Waters, University of Wisconsin, Madison, Wis.; Mr. Russell Lampson, Oberlin College, Oberlin, Ohio; Miss Catherine Dennis, Miss Mary Bradley, Miss Rheda Lewton, Miss Marjorie Angier and Messrs. Charles Hooker, Richard Irey, Lawrence Plumley, Louis Flagg. Miss Ruth Wellington, University of Maryland; Miss Ruth McNary, George Washington University; Miss Ruth Martin Simpson, American University; Mr. Doran S. Platt, jr., Lehigh University, Bethlehem, Pa.; Mr. Robert Dabney Coffman, Lafayette College, Easton, Pa.; Mr. Huron Smith, Michigan State College, Ann Arbor, Mich.

Mr. F. C. Gilbert has returned from Wilkes-Barre, Pa., where he spent several days.

Mrs. F. A. Blackman will entertain Circle No. 2 of the Takoma Park Fortnightly Book Club at her home in Dale drive, Woodside, Tuesday afternoon at 2 o'clock. Mrs. John Milton Sylvester will review Dane's "Broome Stages."

Mrs. Helen Baird Davis has returned from Rock Hall, Md., where she was the guest for several days of Mrs. M. Hubbard.

Oklahoma Society Plans Entertainment

The first entertainment and dance given by the Oklahoma State Society this season will be held at 2400 Sixteenth street (Meridian Mansions), Saturday evening, at 8:30 o'clock. Facilities will be provided for those desiring to play cards. Prizes will be awarded for high score at each table.

A good crowd is expected and those who attend will be in for a treat inasmuch as the Euphonic Male Quartet, "Real Harmony Entertainers" assisted by Miss Gertrude E. Dyre, concert pianist and one of the seven finalists in the recent Daily News-RKO-NBC radio talent quest, will give a short concert.

The officers of the society for the ensuing year are Mr. John R. Gardner, president; Messrs. Roy C. Potts and D. H. Watson, vice presidents, and Mr. Ralph Boyer, secretary.

Dr. Julia E. Schelling has just returned from South America after a most successful lecture tour. Dr. Schelling is the first to carry the story of "Parsifal" south of the equator. Dr. Schelling is now visiting Mrs. George Ellery Wood, at her home in Edgemoor.

Miss Elizabeth Lansburgh has returned to her home in Baltimore after a visit with Miss Deborah Mae Liebman, of Woodley Park Towers.

Mr. and Mrs. Alan Fisher and children, of Baltimore, are week-end guests of Mrs. Fisher's parents, Mr. and Mrs. Eugene Kahn.

Point of Rocks

Mr. and Mrs. Lee Phillips and family visited for several days recently with Mr. Water Phillips at his home in Knoxville.

Mr. and Mrs. Walter Spittle have as their guest Mrs. Charles Stream, of Frederick.

Mrs. Edward Compher and Charles Compher, of Washington, have returned after a visit with Mr. and Mrs. William Spring.

Mrs. Robert Eisenhauer and daughter, Frances Frederick, have returned after a visit with Mrs. Eisenhauer's parents, Mr. and Mrs. J. S. Wenner.

Mr. and Mrs. William Spring and family are on a visit for several days with Mrs. Spring's parents, Mr. and Mrs. Douglas Butler, Libertytown.

A delightful birthday surprise party was given Mr. John A. Colbert, by a few of his friends, at his home recently. Among those present were: Mr. and Mrs. John A. Colbert, Mrs. E. A. Cromwell, Mrs. Clara Garland, Mrs. Daisy Murphy, Mrs. D. Tonshell, Walter Stockdale, Mr. and Mrs. George Stockdale, Dorothy Stockdale, Marlyn Stockdale, and Mr. and Mrs. E. W. Ridenbaugh and daughter Louise and Miss Louella Colbert.

Announcement
WE take pleasure in announcing to our friends the formal opening of our Art Gallery on Monday, September 26. Inspection invited.
Capital Art Gallery and Auction Rooms
724 Thirteenth Street N.W.

The New
Robert Special Rinse
brings back to your greying hair its natural youthful color and luster—
For your new fall coiffure adopt the
HONEY BLOND
the latest in hair shades created by Mr. Robert.
Robert of paris INC.
After sun exposure we recommend our *Honey Facial*
Permanent Waving Hair Dyeing
Vegetable Shampoo
1514 Conn. Ave. North 2776-2777

Fall Parties Are Making Newport Lively

Mr. and Mrs. David S. Barry Conclude Season and Leave for Capital.

Special to The Washington Post.

Newport, R. I., Sept. 24.—Although the week was marked by the departure of a number of cottagers, the round of entertainments and other activities which, as in previous years, had been arranged for September continued at a lively pace. The annual dinner by President Bradford Norman, jr., of the Clambake Club for the membership was larely attended this evening, the entertainment being easily the largest given in the colony. Despite the fact that Baileys Beach has been officially closed for the season, many of the estate owners and their guests are noted daily on the sands owing to the unusually warm weather.

Although closing Midcliff, his residence on Ochre Point, earlier in the week, Alexander Brown, of Baltimore, spent several days as guest of his daughter, Mrs. T. Suffern Tailer, at Honeysuckle Lodge before concluding his season. Mrs. Gibson Fahnestock, who has her children, Mr. Gibson Fahnestock, jr., and Miss Betty Fahnestock, of Paris, as her guests at Harrison House, will continue her stay in the colony until October 10.

Both the Casino and the Country Club are the favorite gathering places for the late staying cottagers, many being noted on the tennis courts during the week. The tournaments which were a feature at the Casino during the summer months, have been concluded as have also the golf competitions at the Country Club.

David S. Barry, sr., sergeant at arms of the Senate, and Mrs. Barry, who have been guests of their son and daughter-in-law, Maj. David S. Barry, jr., U. S. N., and Mrs. Barry, on Greenough Place, have concluded their season and left for Washington.

Mr. and Mrs. Woodbury Blair are among the Washington members of the colony who are still occupying their residences.

Staunton

Special to The Washington Post.

Staunton, Va., Sept. 24.—Mr. and Mrs. Arthur D. Baldwin have announced the engagement of their daughter, Sally, to Dr. Irwin Clay Hanger, son of Dr. and Mrs. Franklin M. Hanger, of Staunton, Va. The announcement was made at a dinner given at Shady Brook, the Baldwin home at Kirtland, near Cleveland, Ohio. Mrs. Franklin M. Hanger, mother of the perspective bridegroom, of Staunton, Va., and her son, Dr. Franklin M. Hanger, of New York City, attended the dinner announcement.

Mr. and Mrs. Julius Witz, of Staunton, Va., have as their house guest the latter's sister, Mrs. Geoffrey Wardell, of Beaconsfield, England. Mrs. Wardell will leave here shortly for Westchester, Pa., where she will attend the wedding of her son, Mr. Samuel Adams McCain, which will take place in October.

Mr. and Mrs. James W. Hull, of Highland County, announce the marriage of their daughter, Mabel Lee, to Mr. Melvin Clarke Ralston, son of Mrs. Mary M. Ralston, of Monteray, Va. The ceremony was performed by the Rev. F. L. Morrison, at the Monterey parsonage. The young couple left immediately after the ceremony for Washington, D. C., and will later be at home in Hyattsville, Md.

Dr. and Mrs. Dorsey Mahan McPherson, of Chevy Chase, D. C., who have been motoring through the Shenandoah Valley, were guests of Mrs. N. D. Drexel, at the Kalorama in Staunton, for several days before returning home.

Mrs. John R. Bartels, who has been visiting her parents, Mr. and Mrs. Gilpin Willson, has returned to her home in Brooklyn, N. Y.

Invitations have been received here to the marriage of Miss Elizabeth Turpin Frazier Freeman, daughter of Mrs. Lloyd Ross Freeman, of Glen Ridge, N. J., to Mr. Edward Archer Dougherty, which takes place Wednesday, October 5, in Christ Church, Glen Ridge. Miss Freeman, who is a niece of Mrs. A. Erskine Miller, has often visited Staunton, at Capote, the beautiful Miller home.

Misses Jane and Amelia Cary Marshall, of Staunton, after spending the week-end with their sister, Mrs. George S. Cable, in Warrenton, will also visit in Washington, before Miss Jane returns to Hannah More College, near Baltimore.

FREE CONSULTATION
by Mr. Emile or Mr. Eugene regarding your hair problems.
EMILE, INC.
Washington's Largest Hair Dressing Salon.
1221 Conn. Ave. District 3616.
Silver Jubilee Permanent Wave Offer—$10

Announcing New Prices On
STEINWAY PIANOS
—Brought about by reduced costs of material and labor. The reductions in price make it more than ever possible to own one of these supremely beautiful instruments.
Style M, Baby Grand.......$1175
Style L, Living Room Grand.$1375
Style A, Drawing Room Grand................$1650
These Pianos may be purchased with a nominal cash deposit . . . and the balance in monthly payments over a period of several years.
Used pianos accepted in trade.
E. F. Droop & Sons Co.
1300 G Street

BRIDAL SELECTIONS
Fresh and glorious, our remarkable selections will be shown to you or made especially to your order on our Third and Fourth Floors . . . All the details of the Wedding Gown, fit for a Princess or modest and inexpensive, Veil, Bridesmaids Frocks, everything for the complete Trousseaux, including Shoes, are undertaken . . . with Garfinckel perfection . . .

WEDDING INVITATIONS
Exquisite workmanship from our own engravers . . . Wedding Stationery and Cards of the highest quality with very moderate prices indeed for such superior work.

GOING AWAY LUGGAGE
For round-the-world cruise or the shortest jaunts . . . aeroplane luggage, new pieces for the train and boat. We have a really marvelous variety of Trunks, Bags, Fitted Cases and all the necessary traveling needs . . . or we will specially design and make to order for you at surprisingly modest pricing . . .

JULIUS GARFINCKEL & CO.
F STREET AT FOURTEENTH

ENJOY THAT GLORIOUS FEELING
that accompanies the possession of the
ARTISTIC and FAULTLESS BEAUTY SERVICE
as rendered by the
METROPOLITAN STAFF OF SPECIALISTS
We banish gray, streaked and faded hair. Expert dyers will restore your hair to its natural shade with non-poisonous coloring in an undetectable manner . . . LASH and BROW dyeing . . . Vegetable Packs . . . Henna Packs . . . Bleaches . . . Steam and Electrical treatments for hair and scalp disorders
INDIVIDUALIZED FINGER WAVES
FACIALS—Electric or Plain
GENUINE DOLLAR SERVICE, 50c
LEADING PERMANENT WAVERS at $3 to $10
CROQUIGNOLE (Push-Up) SPECIALISTS
The Exclusive Metropolitan Wave That Needs No Finger Wave
HIGHLY SKILLED OPERATORS ONLY
METROPOLITAN BEAUTY SHOPS, Inc.
527 10th St. (10th and F) N.W. NAt. 9281
9 A. M. to 6 P. M. in the ANNEX DAILY
SHAMPOO, FINGER WAVE, MANICURE, ARCH EXPERT OPERATORS 35c

THE NEW Jelleff's
1216-1220 F Street
We're having a Fashion Show Friday at the
All-University Ball

—and here's a delectable frock to wear to the celebration! Very crinkled rough crepe in a heavenly dull rose, with almost no back. The ingenious cape is trimmed with bands of dark fur, and fastens close to your throat. A College Shop Fashion and just one in a glorious selection on the Third Floor at
$25
Others $16.50, $19.50 Up
September 30th is the date, at the New Willard Hotel. Six girls prominent in college and society will model the newest fashions. Do come!

STYLISH CAPITAL WOMEN ARE TYING THEIR COLLARS UNDER THEIR CHINS

Jewelry Milady Wears Makes Fascinating Study

In Spite of Its Common Composition, Diamond Holds First Rank in Stones.

By DARE.

Is there a more fascinating study than that of jewels? Especially for a woman? Not only in relation to her own jewelry box or her personal adornment, but as a delightful and interesting subject teeming with folk-lore, beauty, interest and artistic satisfaction.

A few words about jewels in this limited space, then—some things that all women should know. That precious stones are few. For instance, just the diamond, emerald, pearl, ruby and sapphire. Semiprecious stones include the topaz, turquoise, opal, cat's eye. In the second semiprecious class are jade, coral, tourmaline, &c. And so down the line do jewels go in value, but not necessarily in beauty. Many of these semiprecious stones are so classed only because nature has been lavish with them—were there fewer of them they would rank as "precious stones."

Of the precious stones, the diamond is generally conceded the first rank, though many an expert gives this coveted place to the emerald, or the pearl. Unique in its chemical composition among precious stones, it is interesting even for the layman to know that the diamond is pure carbon. Doesn't it seem incongruous that the king of gems should be one in substance with graphite and lampblack, which would be diamonds were they crystallized?

The emerald is more difficult to recognize than the diamond. Various green stones, many of them precious, are called emerald, whereas they are not actually the rare and true emerald which is beryl. And beryl is a silicate of the metals aluminum and beryllium. A perfect emerald-beryl stone is worth nearly as much as a fine natural ruby, and more than a diamond. This in small stones, too —large emeralds are so rare that their price is out of all proportion to their size.

And then the lovely pearl! Science will never, I am firmly convinced, be able to reproduce the real pearl in all its natural life and luster. Gem of the sea, famed throughout all recorded time, the fitting necklace of feminine loveliness and famous beauty! There is said to be a word meaning pearl in a Chinese dictionary more than 4,000 years old! Pearls were found in the jewel caskets of Egypt's Ptolemies; and the first jewel mentioned in most ancient and translatable writings known is the pearl.

Miladi's pearls, like all lovely things, require much care. They should be wiped with a soft, clean cloth after each wearing, and, wrapped in soft cloth, kept in a tightly closed casket. For pearls may be destroyed by age—action of gases, vapors, light, many things to which the human body reacts little may destroy or at least impair the beauty and value of a pearl over a period of a little time.

Next the ruby. A true ruby, not just any of the various and beautiful stones which are lumped under the name of ruby, is so rare that if it be of large size and perfect it brings a price three times as great as a diamond of the same size. The ruby is corundum, as is of course the sapphire—the name ruby being used for the red or rose colored corundum, while sapphire denotes the corundum of blue coloring. Chemically, corundum is pure alumina, the oxide of the metal aluminum. And as natural corundum is probably never pure, it is the inclusion of foreign elements, sometimes the merest traces, which imparts the color that makes the gem. Rather technical isn't it? But surely interesting—and why shouldn't Miladi know at least this much about her jewels?

The other colors that corundum takes makes the sapphire, and the desired tints of this are royal blue, velvet blue, and cornflower blue. This stone, too, is one of the most ancient of gems. References to it are found in Chaldean, Hebrew, Greek and Latin, differing but slightly in name from the English. Sapphires are legion—shades, colors, opacity, clearness, hardness, all change the stone and determine its value. The star sapphire, for instance, called asterias, is quite a different stone from the blue, brilliant and almost diamond hard transparent sapphire.

And there I have come to the end of the precious stones, and haven't even room to go on about the semiprecious ones, which I find more interesting and certainly more romantic! Let's just take another day for these, and start with my favorite, the amethyst—and while waiting for the next article on jewels, do study the few facts about the precious gems I have ferreted out for you today.

(Copyright, 1932.)

Shimmering Bags For Dull Fabrics

Evening bags that shimmer are in demand with dresses whose texture is lavish but dull. A round, flat pouch of black sequins, with a white costume; a dull gold metal mesh envelope with a jeweled clasp, silver gray velvet, white velvet, shirred georgette, strands of strass, seed pearls strewn with gold rondels and metallic cloth are some of the handsomer fabrics for distinguished large evening bags.

A neck ruff of coque feathers, ruby and diamond jewelry for throats not too swathed with high necklines, a pair of brilliant bracelets on each wrist and glittering pendant earrings add the finishing touch to an evening attire that is posterlike in brilliance.

The dark, sober evening wrap adds suspense.

White Is Preferred

Paris, Sept. 24 (A.P.).—The Princesses Beatrice and Marie Christina of Spain, daughters of the former King Alfonso XIII, are fond of white for evening wear. The gowns they chose for a recent ball were of white crepe ribouldingue (a pebbly weave crepe).

Scarfs Finger-Wide

Paris, Sept. 24 (A.P.).—Finger-width scarfs are a novel accessory in fall sports wear. The new designs, which vary from one to two finger widths, are made of knitted wool to match a scarf, and are worn tied closely to the throat.

Big Sleeve Jackets Worn in Hollywood

Hollywood, Sept. 24 (A.P.).—Joan Crawford is among the chic young Americans who are choosing the new, short, big sleeved jackets for evening wear.

With a Schiaparelli evening frock of dark blue silk jersey designed on a sheath silhouette she wears a close fitting jacket of hyacinth blue and white silk crepe quilted in a diamond pattern.

With another frock of hyacinth blue silk jersey she wears a little bolero of white ermine.

Wool Frocks Featured by 2-Toned Idea

Often Two Fabrics Are Used Such as Crepe and Satin in Combinations.

Paris, Sept. 24 (A.P.).—A two-toned frock—combining two colors and often two fabrics—has taken the fortress of winter fashions by storm.

It appears in both high-waisted and low-waisted models, in crepes, wools and velvets and in every type of frock from sports to evening wear. Wool dresses have contrasting velvet cross-fichus; crepe afternoon and dinner frocks have light bodices and dark skirts; velvet dresses appear with deep cuffs of crepe in another color.

Buyers like the two-toned frocks because they lend themselves to copying in a score of ways, fashionable women welcome their possibilities for chic and novel color combinations, and stylists predict a successful season for them.

Wool frocks have adopted the two-toned idea in a score of different ways. Black wool skirts with crossed suspender straps appear with bright red knitted blouses, dark wool sports and street frocks display blouses gayly striped, while others appear with little velvet scarfs of another hue.

Crepe and satin afternoon frocks offer endless possibilities for combining two or three tones in one dress.

A cabasol (pebbled) crepe has a skirt of henna with a bodice of pale gray and a scarf of gray and white, while a velvet frock begins with a pale green yoke, progresses to a medium-green lower bodice and ends with a bottle-green skirt.

Wherever such combinations are seen, bodices generally are applied to skirts and irregular incrusted designs in order to eliminate "cut-in-the-middle" effect.

Even frocks with bodices and skirts of the same hue often reflect a flash of another color at wrists or throat.

A black satin has a round neckline threaded with pale green satin loops, a black velvet is accented by a bracelet of American beauty velvet and a black crepe has a back yoke and top sleeves of pale blue crepe.

Dinner Bags Made Of Gold and Silver

Inspired by Ruth Bryan Owen is the new very large felt under-the-arm bag, almost a brief case, with special compartments for writing pads and so on, and intended for women of affairs, whether in welfare work, politics or business.

The styles which hung from the girdles of the ladies of the Middle Ages is another style which harmonizes well with the new dinner gowns. They come in velvet or fine reindeer, the sac types and the boodle bags, with a metal key for ornament. Evening and dinner bags also come in silver or gold mesh and enamel links. Tapestry, exquisite beadwork and discreetly ornamented and jeweled flat shapes in velvet, satin or other lovely materials complete dinner and evening costumes.

Flap-Jack Powder Puffs Holding Over

The big flap-jack powder puffs seem to be holding their own. One of the smartest we have seen is of white enamel with a marcasite and black enamel Scottie on the cover. Another is of scarlet enamel with a white enamel-blanketed marcasite dog.

It may be purchased separately, or as a companion piece to a long-flat cigarette case of the same color with the same little canine ornament. The twosome would make a fine present for anybody who powders while they smoke or vice versa.

Henna Brown Liked As Color for Fall

Paris, Sept. 24 (A.P.).—Henna brown with a decided reddish tint is one of the fall's favorite colors. One of the coats most popular with American buyers is a model of henna brown wool, designed on a fitted silhouette and trimmed with a big sable collar.

Bands of sable also are applied at the shoulders to give a broadened effect. The coat is lined with brown crepe de chine to match the sable.

Princess Chooses Fur-Trimmed Frock

Monte Carlo, Sept. 24 (A.P.).—Princess Ilyinski, American wife of Grand Duke Dmitri of Russia, is among smart women here who are wearing fur trimmed evening frocks.

She attended a recent fashionable gala wearing a frock of black organdy, embroidered in silver moons and finished with cap sleeves, banded in black fox. The frock, which was made over a white taffeta slip, created a shimmering effect in the soft lights.

Velvet Gloves Worn

Paris, Sept. 24 (A.P.).—Velvet gloves to match evening frocks are one of this fall's favorite novelties. They are elbow-length models made entirely of soft silk velvet and worn wrinkled softly over the arm.

A coat-dress in novelty woolen with fine ribs, is sketched at left. A short peplum bordered with broadtail at back gives it a jacket-suit aspect; the shawl collar and trimming on the sleeves are of the same fur. With this dress is worn a silk pique gilet simulating a tailored blouse with bow tie.

The dress, next, of black velvet, has wide lapels, under which is passed a twist of white velvet knotted at the back. Sleeve fullness is achieved by groups of gathers over the elbow, while these gathers are also repeated at the waistline, and are held at front by means of two jewelry daisies.

Next, a wool crepon in "medieval brown" makes the coat, and a matching silk crepon the dress, and both models show the low waistlines, sleeves and necklines of medieval inspiration which are such a dominant note in the Patou showing. The fur trimming is fox, dyed to match the material, as are so many of the furs here; the collar is mounted on fabric and tied by two narrow ends. The little hat of felt suggests the same epoch.

(Copyright, 1932.)

Autumn Shoes Of Crocodile Leather Here

Alligator and Lizard Also in Continued Favor for Footwear.

New York, Sept. 24 (A.P.).—Crocodile, which resembles alligator except that the scales are much larger, is among the fall shoe leathers popular for street, campus and office wear.

Alligator and lizard also continue in favor, while the stork has submitted to a little skin grafting to supply a new hide for street shoes.

Shoe styles show a decided trend toward simplicity. The opera pump is smartest of all for both daytime and evening wear.

Pumps for street and afternoon wear are frequently built up higher than usual, sometimes through the use of a one or two hole lace with tiny tongue, sometimes with the vamp carried well up on the instep.

Cut-out sandals are still popular for evening wear, but the stockingless fad which they encouraged is passe. At recent fall fashion revues toes retired somewhat from their late prominence under skin-tone chiffon stockings.

Satin slippers for wear with formal evening gowns in pastel colors are dyed to match the more vivid shades used in trimming the dress. For instance, a canary yellow crepe gown with a flame velvet girdle, viewed at a New York style show this week, used satin opera pumps in the flame shade.

Another vogue is to have the shoes a shade darker than the costume, but in the same color. With a fuchsia dinner gown in dull crepe, the shoes as well as the hat and gloves were of deeper fuchsia velvet. Black is favored for formal wear, in many instances replacing silver and gold fabrics and leathers formerly worn with white and pastel costumes.

Deep Black Bronze Leads for Hosiery

So far the leading hosiery color for fall seems a deep bronze black, very sheer, for even with black this strikes the right note. Shades vary, and there are names such as spice, blue fox, mist, nomad, rhinestone, oakleaf, burnt cork, dusk, smoke, neurtrale, burma, dovebeige and a variety of others.

They are brown-to-black shades, with a mauvish cast, but in a sheer stocking they will give a nude look to the leg.

Avoidance of Extremes Seen To Characterize Paris Styles

By ELEANOR GUNN.

New York, Sept. 24.—We now have "best sellers" among the American editions or the autographed French editions, of current fashions. Among them one finds the usual conflict of silhouette and detail, such as Schiaparelli's silhouette with its back fullness and Patou's Moyen Age or medieval silhouette. There is also the tunic silhouette chez Mainbocher and a host of trimming details of note —enough to make conversation for a considerable time.

Taken as a whole, the American jury sitting on the case of French fashion for fall is disposed to be kind. There are, of course, some outstanding features or, in trade parlance, "fords." There are also prime favorites in color, as, for instance, Schiaparelli's cabbage red and Patou's medieval brown. There is a vast amount of black and white in all showings and a word of praise for tea rose and for the combination of grege and black, a bold color scheme but a correspondingly stunning one.

As the question of length was decided by wearing short skirts during the day and long ones at night, so will the question of the waistline's position be determined, high ones for evening and low or normal ones for daytime. After all it is a very sensible arrangement and one that makes for a pleasant variety.

The high, molded princess silhouette with bust line emphasized seems to be the winner after 6, while the slim, carefully fitted type of dress, with waistline amidship, gets the vote for day wear.

One thing is certain; gone is that nonchalant, nay, sloppy-look fashion approved for so long. No slouch effects now; rather, straight, trim lines, broad at the shoulders and tapering according to natural laws—as the corsetiere conceives them.

An avoidance of extremes is general, although the Schiaparelli "speakeasy silhouette" is an outstanding exception to this rule. This, the most modern of all silhouettes offered, defies tradition and is in accord with the plans of modern drawings and architecture. The straight pad introduced just below the waistline in this revolutionary silhouette controls the skirt's back fullness, keeping the line slim even while gathered.

One can not, in one's zest for the new and fascinating fabrics and the several intriguing silhouettes, afford to forget the importance of trimmings. These have reappeared in an all but endless variety.

Winter Suit Is Stylish Again With New Fancies to Give Chic

Paris, Sept. 24 (A.P.).—The winter suit—long banished to the sidelines—is back in the style pageant with new fancies and frivolities to give it chic.

The 1932 version is generally a formal affair. Dark fabrics, such as broadcloth, velveteen and ribbed wools are used for its design. Rich furs, both fluffy and flat, accent its lines. Sophistication is the rule for the blouses which accompany it.

Skirts of the new models are usually slim, breaking into soft fullness below the hipline, while the semi-fitted or belted hip-length model is the favorite jacket.

Furs are used in widely different ways, with fluffy pelts, such as fox or martens, forming big collars to frame the face and flat furs, such as astrakhan or galyak, used in bodice incrustations.

There are black broadcloth suits with fitted hip-length jackets accented with hoop collars of marten, dark green wool models having close-fitting scarf collars and upper sleeves of beaver and black diagonal wools with yokes and intricate tie collars of black galyak. Velveteen and corduroy suits in smoke gray, wine red and green and tailored diagonal wool models in autumn-leaf shades are further variations of the mode.

Blouses are as varied as the occasions for which they are worn. For strictly tailored suits there are trim wool and jersey models designed with high, round, roll-over necklines and long sleeves.

Semidressy Frocks Again For Afternoon

Rich Fabrics to Be Worn, Crinkled Crepes, Printed Velvets and Satins.

Paris, Sept. 24 (A.P.).—Unusual fabrics fashion the frocks which many smart women will wear under their winter coats this year.

While plain materials are still prominent, crinkled and pebbled crepes, ribbed, striped and printed velvets and shimmering satins add a new and more formal note to the mode.

The sophisticated semidressy frock for afternoon wear promises to come into its own again.

Simplicity remains a feature of these new daytime dresses, however, most of them relying on the richness of their fabrics for their chic. The silhouette is slim, with waistlines placed high or low, according to the wearer's choice.

Sleeves may be either long and plain or puffed in modified mutton-leg design above the elbow, while skirts, with a slight fullness generally concentrated in front, are from 7 to 10 inches from the ground.

One of the smartest frocks is a dark blue-green crinkled crepe, designed with diagonal seamings at its slim waistline and finished with a simple neckline without the slightest trim.

Another of crinkled brown velvet has a draped scarf neckline as its only accent, while a gray velveteen concentrates its interest on deep cavalier cuffs of tangerine red crepe, embroidered in silver.

Dull black crepes with a touch of shell pink or sea green threaded through the neckline are among the more conservative models seen.

Striped, checked and polka-dotted wool frocks, combining two colors in their patterns, are another new note in the 1932 mode. Many of them are worn with little jackets to match, making a complete ensemble for early fall days.

Frocks of Unique Fabrics

Unusual fabrics mark frocks for the coming winter. Heim has designed the model on the left, using black velvet striped with white on a slim silhouette with a draped scarf neckline. On the right is a Molyneux model of black and white striped wool with stripes cut in different ways. The scarf and hat are of American beauty red velvet.

Long and Popular Run Seen By Stylists for New Fur Coat

Lessened Weight and General Youthful Appearance Due to Insure Recognition.

The long and the three-quarter length fur coats are the outstanding fur coat styles this fall. The three-quarter length coat may be fitted on in swagger styling for daytime wear. Because of its lessened weight and general youthful appearance, stylists see in it a coat which is destined to have a long and popular run.

The new fur coats have a trim line, and are not at all exaggerated in cut, although there is a tendency toward a fuller cut and more ampleness through shoulders and sleeves. Collars are very large, or trim and tiny. There are small upstanding ones and little flat scarf arrangements in all of the flat furs.

It can be worn for general informal daytime wear and with the addition of a silver fox, sable or some other neckpiece takes on a dressier and more formal air. Other fur coats come, very practically, with a detachable capelet that can be worn also with a woolen frock or suit or a cloth coat.

For the sports and general daytime types there are often matching muffs and berets or turbans. As for the kind of furs used—well, everything seems to be good. Beautiful moire pony of Russian origin and Hudson seal are back in the best circles, and so is sealskin, while black caracul is still one of the smartest types for general town wear.

Gray, kidskin, the leopard family, squirrel and muskrat are popular for youthful models. Brown kidskin, too, is a good choice. And mink, of course, is always with us, but has the grace this year to come in much more youthful styles than formerly, often in three-quarter lengths. A moderate degree of hemline fullness characterizes the swagger type. Self-trimmed models predominate. All of them, whether full-length or three-quarter, have a thought for slenderness, even though they are wrapped over amply for protection and warmth.

Mainbocher designs this costume of dark green wool with a big plastron scarf of beige summer ermine tucked into the belt. The toque is of beige velvet.

Neckline Is High in All Suits Worn This Autumn

Pale Rose Chiffon Worn by Mrs. Hurley

(Associated Press.)

Mrs. Patrick J. Hurley, who seems to have adhered more than ever to her preference for pink this summer, wore at an outdoor event a dress of pale rose chiffon, made on rather tailored lines.

Her wide-brimmed transparent straw hat of brown matched her brown suede slippers.

She wore short brown suede gloves with a rose of brown chiffon at her waist line. She carried a suede bag in the rose and brown note.

Wife of Secretary Adams Has Dress of Blue Cloth With White Blouse.

By VYLLA POE WILSON.

The high tide of necklines has swept in waves over the realm of costumes, and the incoming rush of returning Washingtonians and those who have been here all summer alike tie their collars under their chins.

Even the evening gowns are very high of neckline in front and very low in back. In all the array of smart new dinner and dance frocks seen at the preseason functions the low in the front neckline has been conspicuous by its absence. Evening dress drapes to such a high line in the front that the collar bone is entirely concealed, a fact that we sometimes congratulate ourselves when the concealed collar bone is too prominent. This high neckline, however, does not mean that the dresses with mere wisps of tulle or lace for the bodice are not with us. Sometimes there is nothing much to the bodice except the bow or drape or straps that form the high neckline in front, the bodice being cut away beneath the arms and hardly in evidence at all in the back.

Some of the prettiest evening gowns of Grecian effect have a band of white fur encircling a high neckline and the edges of the hanging sleeves.

One of the prettiest of the high neckline evening dresses to be worn by a debutante is really a velvet evening dress on princess lines, narrow straps over the shoulder, with a chiffon scarf coming across the front forming a high neckline and long hanging sleeves which resolve into slight trains on either side.

Even on Sports Suits.

The vogue for high necklines has invaded the sport-suit sphere as well as the ensemble and formal tailored suit. This effect is achieved either by a scarf of silk or wool or fur knotted high about the throat or a chic little upstanding collar, buttoned high tightly or a wide flaring collar of fur with short scarf ends knotted in front.

All of the chic fall dresses have high necklines, some of them with really high collars on them, while others have high round necklines. For the dress of last year, or even of this year, there are biblike round collars of silk or chiffon that fasten up to the throat. For those who like a little lower collar than the kind tight about the throat there are collars cut into very shallow Vs and curves.

Some of the best-looking of the smart dresses have tiny tailored collars like those on men's shirts, and are finished with mannish four-in-hand or bow ties. To strike the feminine note which is so necessary this season, some of these ties are of lace or chiffon, and there are Windsor ties of striped silk.

Other tailored suits are worn with blouses made in tucked linen, with high stiffened collars resembling those worn by men.

Worn by Mrs. Adams.

Mrs. Charles Francis Adams had on one day recently a suit of blue cloth with a white blouse. With this she wore a white felt hat with a blue band on it.

Senora de Abelli, wife of the retiring Minister of Bolivia, was seen in the shopping district last week in a suit of white shantung silk made on tailored lines. With this she wore a white felt hat.

Mrs. Fokene Dodd is wearing a fall costume of black crepe with huge sleeves of figured black and gold material. A very small black felt hat was worn with this.

Miss Grace Abbott was seen at a luncheon in a dress of blue and white figured silk made in jacket effect. With this she wore a black straw hat with medium brim.

Mrs. George Barnett is wearing a dinner gown of white lace made very long. It has a tiny jacket with long flowing sleeves tied in front.

Miss Eleanor Calvert had on at a morning event an ensemble costume of green silk and wool material made on tailored lines. With this she wore a white knitted blouse and a small green hat.

Mrs. Sydney Colman is wearing a dress of black chiffon with a small motif in white. With this she wears a small black velvet hat with a bow at the side.

Mrs. Kirkpatrick Noble appeared at a luncheon in a dress of blue and white figured chiffon with a small blue hat to match.

Apparel All in Brown.

Mrs. Henry Suydam is wearing a smart sport costume of brown and tan with a striped sweater and a brown swagger coat with a scarf collar. With this she wears a brown felt hat with a narrow brim.

Mrs. Robert Low Bacon had on at a dinner party in Long Island recently a dress of bronze lace, made in cape effect and a very long skirt. With this she wore a gold velvet coat. Her hat was a wrapped turban of gold velvet.

Mrs. William De Witt Mitchell is wearing a late summer costume of dark blue silk, made in coat effect and with a scarf collar, lined with a lighter shade of blue. A blue hat is worn with this costume.

Mrs. William Barrett Ridgeley had on at a dinner party at Briarcliff a dress of black chiffon and lace, made with flowing sleeves and a draped neckline. Mrs. Ridgeley is wearing an ensemble costume of black crepe de chine, faced in white, and a black felt hat.

Miss Frances Hill looked smart at an afternoon party in a coat suit of white crepe de chine faced in bright-colored figured silk. The silk also formed a scarf. With this Miss Hill wore a white hat.

Mrs. Charles Evans Hughes has a fall costume of black silk with a tied collar of white chiffon. With this she wears a black coat with fitted lines and long open sleeves. Her hat is a fall model of black felt.

Mrs. Amos G. Fries is wearing a dinner gown of white lace and chiffon, with which she wears a rose-colored velvet coat. One day Mrs. Fries wore for a morning meeting a sport suit of blue wool with a soft white silk blouse and a blue hat.

Mrs. Baker in Black.

Mrs. Raymond T. Baker wore at a luncheon in Washington last week a dress of black knitted material with a cowl neckline faced in white. With this she wore a black coat with a fur collar. Her hat was of black felt, piped in white.

Mrs. Key Pitman attracted interest at a dinner party recently in a dress of black chiffon with a high

Continued on Page 5, Column 7.

Formal Evening Gowns to Return

Intermediate Models, However, for Buffet Suppers; Passion for Fringe.

The coming season will hail the return of the formal evening gown, with sharp division between those intermediate models which go to buffet suppers or popular restaurants and those true soirees which go to the opera.

The couturier will offer a gown cut on princess lines. A belt may be put around the hips, in the latest Patou manner, or one may cummerbund it in a corselet line, like Mainbocher. Or it may be twisted high under the breast, a la Schiaparelli or miss entirely, after Vionnet, but it will be only so much trimming. Underneath the belt it is a svelte princess line which makes the very formal costume this year.

As in every other fashion age, it is the extreme lack of sleeves and depth of decollete which marks the very formal model above every other characteristic. It is almost uniform this year, even the usually capricious neckline having decided on a deep V in back for most models. If possible, the underarm is cut away more daringly than ever before, with little more than the narrow, high-lined front of the bodice covering any part of the upper body.

Skirts are uniformly long, reaching the floor in front and cut with trains at the back or with trains hung over the back skirt to trail luxuriously away from the moulded hips below a modernistic bustle.

Replacing the rather obvious device of fitting a line by cutting bias strips to it, slightly circular tubes of cloth are cut for skirts, often with the flare brought to the center front, and an inverted pleat plus a knee-high "split" introduced at the side or back for walking freedom.

Some of the smartest evening gowns are made of woolen in transparent weaves or old-fashioned broadcloth. One black woolen model makes use of the tendency toward bright bugle and paillette trimmings by posing a circular cape of turquoise sequins on net over its naked back. Corduroy is distinctly stunning, and jersey silks of nubbly or smooth weave in strange berry tones. Flat crepes which look washable are as popular as handsome satin, and velvets of pebbly nap vie with Lyons and transparent classics.

The passion for fringe on evening gowns is as pronounced as it is for Spanish mantillas. It swirls on skirt or bodice, narrow and wide, but mostly on gowns which have a waistline cinched with a broad belt. Perhaps it is an alliance with the cummerbund which Spanish caballeros wind about their middles.

Veils, Worn Short, Seen Everywhere

Turbans are cleverly draped this fall, and have a dashing youthful look. All hats are worn high at the back, disclosing a good bit of the hairline, and dip at least over one eyebrow. In sailor versions the telescope crown is one of the newer themes.

For more formal wear there are all sorts of little affairs exposing the hair not only at the side but between cross bands. These usually are worn with a short flaring veil, or sometimes with a maline halo brim.

The veil, following the slantwise line of the hat, is seen everywhere. It is always worn short, and is usually stiffened a bit to make it stand out.

Jumper Dresses For Girls Appeal

The jumper dress is one of the most engaging and practical of youthful fashions. For the very young they come with comfortable pleated skirts, the "jumper" part often made with little shoulder tucks that give a modified broad shoulder effect, exactly as in adult types.

Little dimity and batiste blouses, with a touch of handiwork, look fresh and adorable with them, especially with Peter Pan and Buster Brown collars.

Good for School

The suspender skirt, with a youthful blouse, is an excellent choice for the girl of junior high age or the boarding school girl. Then there are little frocks with short capelet sleeves worn over guimpes, with long, contrasting sleeves, an especially good choice for the girl in the long and gangling age. Blue serge is very smart for the tots this year, and often is used in combination with Scotch plaid.

Flowers of Velvet Used as Garlands

Velvet flowers in garland and semi-effects are one of the accessories that will do much to vary and transform evening and dinner gowns. They are used as shoulder straps to widen the shoulder line. Sometimes they pose diagonally down the bodice.

For daytime dresses and suits small clusters of velvet flowers with nickel or gold motifs for centers, very stiff looking, are a smart addition.

U. S. Women Fete Passage Of Cable Law

Independent Citizenship of Those Married Established Sept. 22, 1922.

By VYLLA POE WILSON.

The women of the United States joined hands last week in a Nationwide celebration of the tenth anniversary of the passage of the Cable act, September 22, 1922, establishing the principle of independent citizenship in the United States for married women.

It was Dr. Ellen Spencer Mussey, the venerable leader of the women lawyers of the National Capital, who has to her credit the instigation and passage of more legislation in the interest of the rights of women than probably any other woman of this time or in the history of women's rights. She drew the first bill to be presented to Congress to wipe out this unjust discrimination against American women who married foreigners.

Mrs. Mussey was aroused by the injustice of the law created in the heat of the campaign to procure suffrage for women in this country that deprived an American woman of citizenship on her marriage to a foreigner, and yet gave alien women the rights of American citizenship through their husbands.

No sooner had the guns of the suffrage battle died down than the enfranchised women of the Nation led by the National League of Women Voters, but with the approval and cooperation of other bodies of women, set to work to secure equal citizenship rights for American women who married foreigners and to give foreign women married to American men no citizenship rights other than they rated in themselves.

The unfairness of this law discriminating against American women had been given much publicity during and after the World War, when Americans found themselves listed as enemy aliens on account of the citizenship rights of their husbands or somehow had lost their American citizenship. After the passage of the Cable laws hundreds of American women were restored to their rights as American citizens by the courts.

But the women of the Nation had still another task to perform, even after the establishment of the Cable act. A woman who married an alien ineligible to United States citizenship still lost her citizenship, or if she married an alien and went to live in her husband's country for two years or in any other foreign country for five years without returning to the United States to renew her citizenship it was presumed to have been lost. So the women campaigned again until amendments were passed July 3, 1930, and March 3, 1931, which eliminated these undesirable features.

But the work is not over yet. The League of Women Voters realize this, as do other organizations working for the rights of women. The citizenship laws of other countries affect the right of American women who marry citizens of other countries. The United States, at the insistence of the women of the Nation, has signified interest in the codification of international laws regarding nationality so that the citizenship laws of all countries may be harmonized on the basis of independent citizenship for individuals.

Catholic Daughters

An interesting and well-planned program inaugurated the social meetings of the fall and winter season of Court District of Columbia, No. 212, when Miss Rita Dolphin, chairman, gave a resume of the Catholic Daughters of America's trip to Europe. Miss Dolphin gave an account of the start from Union Station, this city; meeting the other delegations in New York; life on board ship; the reception on their arrival; the Eucharistic Congress, and the visit to Rome and the Vatican. Miss Marie Bishop spoke on Lourdes; Miss Katherine Atkins on the pilgrimage to the Franciscan monastries; Miss Agnes Auth on Switzerland; Miss Louise Auth on Heidelberg. Miss Dolphin was the pianist accompanist for her own composition, "The Exiles Return," beautifully sung by Miss Nellie Ronan, who gave several other numbers. Miss Keogh, vocalist, and Miss Arlene, violinist, added to the success of the program.

"The Flying Squadron's" trophy was presented to Miss Helen Finn, her essay being chosen by the judges, Miss Mary Ahern, Miss Katherine Keeley, Mrs. Mary Reinohl and Miss Margaret Shannon, as most worthy, but they considered the others of such high excellence that gifts were awarded to Miss Mary Meehan, Miss Florence Hosford, Miss Ann Doyle, Miss Loretto Creahen, Miss Florence Winter, Miss Alma Marceron and Miss Ella Buckley for the interesting papers submitted.

Mrs. Anna Holmes, chairman of the evening services at the Church of the Assumption Sunday, October 9, announced the sermon would be preached by the Rev. Dr. Peter Guilday, of the Catholic University of America.

The charity committee's slogan, "We Can, Can You?" was answered by the receipt of many cans of fruit, vegetables, soup, &c., also donations of money. Mrs. Katherine Folliard and her committee hope to have the gayly painted barrel filled at every meeting.

Mrs. Elizabeth Rogers, in charge of the sewing for the Red Cross, received many names for the C. D. A. Unit.

Women's Council.

The Business Women's Council has again resumed its meetings on Tuesday evenings at the Church of the Covenant, where all business women are welcome. Supper is served at a very moderate price before the regular routine of the evening.

Tuesday evening, the Rev. James H. Miers will continue his wonderful talk on "The Second Coming of Christ," at 6:45 and at 8 o'clock. The Rev. J. W. Babbitt will give an illustrated cruise to the West Indies. Every one will have a wonderful treat, for the speaker took this cruise and is in every way capable of entertaining his audience. We hope many will take advantage of this opportunity.

Zonta Club

The Zonta Club held its weekly luncheon at the Y. W. C. A. at 1 o'clock on Wednesday. An interesting talk was given by Miss Mary A. Lindsley, a charter member of the club and recently returned from a trip abroad. Miss Lindsley spoke, giving in detail her experiences in visiting the inns throughout the British Isles, as well as trips to the famous old castles in Scotland and England.

Meeting with the club as luncheon guests were Mrs. Elizabeth Vaughn, of St. Louis; Mrs. L. V. Coleman, Miss Irene Lerch, Miss Cora Lancaster and a member of the Chicago Zonta Club, Mrs. Anne Zinser.

Ballet Dancer Stars at 16

Broadway may see Helen Cunningham, tiny 16-year-old St. Louis ballet dancer, as a result of her work in municipal opera choruses. She's blue-eyed, brown-haired, stands not quite 5 feet tall and weighs 95 pounds.

Woman's Club Of Bethesda Meets Oct. 11

Mrs. Edward M. Willis, New President, Will Listen to Noted Speakers.

The first executive board meeting of the Woman's Club of Bethesda for the new year was held Monday at its clubhouse on the old Georgetown road. The new formation of officers is functioning and expects a big year. The officers for the new year are:

Mrs. Edward M. Willis, president; Mrs. C. Willard Hayes, first vice president; Mrs. Leonard L. Nicholson, second vice president; Mrs. Herbert Evison, recording secretary; Mrs. Frank E. McMillin, corresponding secretary; Mrs. G. Wady Imirie, treasurer; Mrs. A. B. Niess, historian; Mrs. Earl W. Chafee, parliamentarian; Mrs. Eugene Smith, director to the county federation; Mrs. Charles S. Moore, Mrs. John A. Fleming, Mrs. Reginald B. Locker, Mrs. Gilbert Grosvenor, Mrs. William M. Gamble, Mrs. J. Bartley Reeside, directors.

Mrs. Roland Marshall, fine arts; Mrs. Edwin H. Etz, art; Mrs. Hardin B. Arledge, music; Mrs. Leonard H. Mattingly, drama; Mrs. A. B. Berber, literature; Mrs. C. E. Ochsenreiter, American home; Mrs. George G. Bradley, public welfare; Mrs. J. W. Stohlman, hospital; Mrs. Perry K. Thurston, social service; Mrs. John F. Barkley, legislation; Mrs. J. Wilbur Green, applied education; Mrs. Charles G. Shoemaker, conservation; Mrs. David R. Starry, motion pictures; Mrs. Charles C. Haig, international relations; Mrs. Ralph K. Benner, press and publicity; Mrs. William E. Weigel, house; Mrs. Lilly C. Stone, grounds; Mrs. J. Frederick Imirie, hospitality; Mrs. Ford E. Young, membership; Mrs. Charles L. Chambers, program; Mrs. Oliver O. Huhn, resolutions; Mrs. Richard E. Titlow, finance, and Mrs. Mina Church Brann, chairman at large.

The first meeting of the Woman's Club of Bethesda will be held on October 11 at which time Gen. Amos Fries will speak. His subject will be "National Defense." Other well-known people the Woman's Club of Bethesda is fortunate in securing to speak during the club year are Mrs. Grace Morrison Poole, Mrs. Clara Heflebower, Miss Genevieve Hendricks, Dr. William Allen Wilbur, Dr. Frances M. Butts, George Hastings, Mrs. Rose Gouverneur Hoes, Mr. David Lawrence, Mr. Clifford Barryman, Miss Alice Hutchins Draks and Miss Agnes Newman.

Curley Club Gives Dance On Saturday

Fall Season Entertainments Will Be Inaugurated at the Continental.

The first dance of the fall season, under auspices of the Curley Club, will be held in the ballroom of the Continental Hotel next Saturday evening. A large orchestra has been engaged, and under the direction of William J. Boyd, chairman of the entertainment committee, several features will add to the enjoyment of the dancers. Bimonthly dances will be had during the coming season, the second affair, a costume Halloween dance, taking place Saturday evening, October 29. Proceeds from all dances will be applied to the scholarship fund of the organization.

Next Sunday afternoon members and friends of the club will have a hike, assembling at K. of C. Hall, where automobiles will be used for transportation to Chain Bridge, where a 5-mile walk will be enjoyed along the tow path.

Miss Mary McGee, chairman of the young ladies' retreat committee, has completed arrangements for the annual fall spiritual retreat, which will take place in the Washington Retreat House, Harewood road, Brookland, D. C. The Rev. Joseph Sullivan, of the Marist Seminary, will conduct the spiritual exercises, which will take place over the week-end of October 15-16.

Monday, November 14, has been set as a tentative date for the elaborate smoker, which will terminate the extended drive for young men which is being conducted at the present time under direction of the membership committee, with Miss Josephine Leahy as chairman. Monday, November 28, has also been tentatively selected as the date of the leap-year dance. Both affairs will be held in the ballroom at the Continental.

Twentieth Century

The Twentieth Century Club will hold its first board meeting for the season on Thursday at 11 a. m. in the Y. W. C. A. Building, Seventeenth and K streets northwest.

News and Notes of D. A. R.

The District of Columbia Daughters of the American Revolution plan a reception to be given in honor of Mrs. Russell William Magna, the new president general of the national society.

Mrs. William Clerk, State chairman of the entertainment committee, met the chapter representatives, Tuesday at Memorial Continental Hall to discuss the plans. Mrs. Harry Colfax Grove, State regent, greeted the members present.

The reception will be held at the Washington Club, Seventeenth and K streets, Wednesday evening, October 26, from 9 to 11. All District Daughters are invited to attend. The evening of the reception, Mrs. Clerk and vice chairmen, Mrs. George Middleton and Mrs. Ward Mixsell, will be assisted by the members of the committee.

Hancock Chapter.

The September meeting of the Dorothy Hancock Chapter was held on Tuesday at Normandy Farms, Potomac, Va. Joint hostesses were Mrs. James L. Carberry, Miss Genevieve Hendricks and Mrs. C. B. Strong.

The regent, Mrs. Eliot C. Lovett, presided. Interesting reports of officers and committee chairmen were made. The new yearbooks were distributed and the yearbook committee consisting of Mrs. Edward L. Morrison, Miss Emma F. Kent and Mrs. Richard W. Hynson were highly commended for their work. Ways and means for chapter budget were discussed.

Mrs. Samuel S. Spruce was the guest of the chapter at luncheon.

L'Enfant and Washington Chapters.

These chapters, with their guests, were entertained Constitution Day on the United States frigate Constitution. Capt. and Mrs. Louis J. Gulliver and Lieut. Hartley, assisted by Miss Margaret I. Fraser, regent of Maj. L'Enfant Chapter, and Mrs. James H. Stansfield, regent of Col. John Washington Chapter, received the members and guests, many of whom wore colonial costumes in honor of the occasion, the 145th anniversary of the signing of the United States Constitution by Washington and his compatriots.

Capt. Gulliver talked on what the old frigate Constitution meant to Americans and expressed his pleasure in having this group of Daughters of the American Revolution, who cherished American ideals, on the ship that day. Lieut. Hartley gave briefly a review of the reconditioning of the ship to as near the original state as possible.

Miss Fraser voiced the appreciation of the many Daughters present in being able to hear Capt. Gulliver and Lieut. Hartley and then, since the ship's birthday was so near, asked Capt. Gulliver to accept a birthday present in behalf of the old frigate. This was "The Textbook of the George Washington Benevolent Society," published in 1812. Capt. Gulliver in receiving the book said it would be exhibited open to page 17 that all might read the tribute to George Washington's patriotism as read by Miss Fraser.

With the closing of these ceremonies Capt. Gulliver invited the assembly to break bread with him in his cabin and then to visit the ship.

Mrs. Bessie Gahn, of Susan Reviere Hetzel Chapter, took a number of pictures of the party.

Among the Daughters and guests present were Mrs. James H. Stansfield, regent of Col John Washington Chapter and past registrar general; Miss Margaret I. Fraser, regent of Maj. L'Enfant Chapter; Mrs. Bettelheim, Miss Bliss, Mrs. Christian, Mrs. Harkness, Mrs. Corcoran, Miss Glover, Mrs. Imlay, Mrs. McCarry, Mrs. Wiley, Mrs. White, Mrs. Minor, Mrs. Carroll, Mrs. Peddinhaus, Mrs. Beech, Mrs. Stone, Mrs. Power, Mrs. Creyke, regent of Susan Reviere Hetzel Chapter; Miss Espey, regent of Richard Arnold Chapter; Miss Hudson, regent of Potomac Chapter; Mrs. Clerk, Mrs. Bryant, Mrs. Gahn, Mrs. Teele, Miss Herrington, Mrs. Thompson and granddaughter Elsie, Mrs. Faris, Mrs. Guthridge, Mrs. Lingamfelter, Mrs. McDowell, Miss Imlay, Miss Eastman, Mrs. Shanton, Miss Jenkins, Mrs. Voorhorst, of Oregon; Mrs. Donner, Mrs. James, Miss Harkness and guest, George Stansfield.

John Alexander Chapter, D. A. R.

The recently organized John Alexander Chapter, Daughters of the American Revolution, held the first fall meeting on Monday with Miss Marian Chadwick and Miss Mary Ellice Lee, at the home of the former at Herbert Springs, south of Alexandria. Mrs. George E. Pickett, regent, presided, and speakers were Mrs. Charles Alexander Swann Sinclair, regent of the Mount Vernon Chapter, D. A. R., and Mrs. D. Mauchlin Niven, past regent, who spoke of the various phases of D. A. R. work.

Plans for the winter activities were discussed and it was agreed to have a card party shortly. An enjoyable social hour followed the business meeting.

Fall Meetings Are Resumed By Delphians

Delta Sigma and Washington Chapters Hear Members Present Topics.

The Delta Sigma Chapter of the Delphian Society held its first meeting of the season Monday morning at the Shoreham Hotel, Mrs. Clark Cranston presiding. It was voted to continue meeting at the usual time, the first and third Mondays at 10 a. m., at the Shoreham Hotel.

The literary program was an "Introduction to the Study of Renaissance Painting," led by Mrs. John Evans, who gave a talk on how to cultivate an appreciation of art, also giving a brief idea of the year's work.

The topic, "Ancient Painting," was presented by Mrs. George M. Quirck. She said that the Egyptians thought of painting in only two dimensions—length and breadth. Our knowledge of Egyptian painting is mainly derived from works found inside of tombs. The Babylonians, Assyrians, Persians and Phoenicians used a great deal of color. It was the Greeks, however, of the fifth century B. C., who made of painting an independent art.

Mrs. Willard Nalls spoke on "Byzantine Painting." Following the campaigns of Alexander in the early part of the fourth century, a strange fusion of eastern and western art gradually took place, with headquarters at Byzantium. This became known as Byzantine art. Mosaics were the principal kinds of work done, with biblical subjects done in brilliant colors, particularly gold and deep blue.

"The Italian Revival" was discussed by Mrs. Gale E. Pugh. This was a breaking away from the hard and fast rules of earlier centuries. The harbinger of this epoch was Cavallini, who lead the way to artistic freedom.

Pictures characteristic of the periods mentioned were presented and described, as follows:

"Maidens Playing Jack-stones," a Greek painting done on marble, was discussed by Mrs. Charles Bassett; also a mosaic, "The Empress Theodora and Her Attendants," a typical example of fifth century Byzantine art. Mrs. Charles Riordan discussed "The Nativity," by Cavallini, and a mosaic "Mother Mary," from St. Mark's in Venice.

A summary of the lesson was given by the president, Mrs. Cranston. She said that the greatest advancements in fine arts have been made when man was free from war and poverty. A very potent force expresses itself during such times, which we call art. At the beginning of the Christian era, Byzantine principles dominated all art, and because it was institutionalized, it decayed.

The next meeting of Delta Sigma Chapter will be October 3, with Mrs. Harry James as leader.

The first meeting of Washington Chapter for the season was held at the Willard, Thursday, with Mrs. G. P. Rawley as leader. Mrs. Robert W. Howard was the Delphian traveler. Continuing the study of the rise and fall of the first militaristic nation, topics were presented on sea kings and kassites by Mrs. Albert Manly; Assyrian ascendency by Mrs. Clyde DeBender; Assyrian triumph and defeat by Mrs. Eugene Brown; new Babylonia by Mrs. W. L. Evans; the city of Babylon by Mrs. J. B. Tiffey; hymns and incantations by Mrs. C. H. Potter; Babylonian literature by Mrs. Stephen L. DeBurr.

The ceremony attendant the signing of the charter will be part of the program of the meeting to be held Thursday morning, October 6, at 10 o'clock, when Mrs. Eleanor Wilson, field secretary for the National Delphian Society, will preside. The formation of the Hebrew nation will be the subject of the discussions; Mrs. J. B. Trew will be the Delphian traveler; topics will be reported by Mrs. Robert W. Howard on "Hebrew Origins;" Mrs. C. H. Potter, "From Egypt to the Promised Land;" Mrs. J. B. Tiffey, "The Hebrew Kingdom;" Mrs. W. L. Evans, "The Divided Nation;" Mrs. Clarence West, "Exile and Restoration." Mrs. J. K. Freiot will preside.

Democratic Council

One of the largest and most enthusiastic meetings the District of Columbia Women's Democratic Educational Council ever had was held Monday evening, September 19, in the Jefferson room of the Mayflower Hotel. Mrs. Clara Wright Smith presided.

A resolution was passed to invite Mrs. Franklin Delano Roosevelt and Mrs. John Nance Garner to be honorary members of the council.

Capt. E. F. Everett, head of the Khaki Shirt movement, spoke of the origin of the movement and the plans for its development. Following Capt. Everett, the speaker of the evening, J. B. Carper, addressed the council.

The intensive drive the council has put forth to promote the card party, to be held at the Shoreham Hotel, Monday, October 3, at 8 p. m., for the benefit of the national Democratic campaign fund, was outlined by Mrs. Lester J. Pollock, chairman of the special committee for the card party. Five hundred tables are expected to be sold.

Mrs. Dixie T. Wright spoke of her plans for the free contract demonstration which she will give the evening of the card party.

A letter of appreciation from the woman's division of national Democratic headquarters in New York City, thanking the council for the donation of half their treasury funds to the Democratic campaign fund, was read.

Professional Women

The Business and Professional Women's Club held its first board meeting of the year at the Willard Hotel Monday evening, Miss Stella I. Clodfelter, president, presiding.

This meeting was opened by the reading of a "Collect for Club Women," written by Mary Stewart, past president of the National Federation of Business and Professional Women's Clubs, now a member of the local unit.

The first regular meeting of the club will be held at 8 o'clock tomorrow at the Willard Hotel, which will be the meeting place for the coming year. Out-of-town members are especially invited to attend on the fourth Monday of each month, holidays excepted.

Astrakhan Shaded

The newest-looking furs to appear in Paris collections are astrakhan shaded from beige to silvery white, used at Vera Borea, Heim and others; broadtail left in a henna tone, said to be natural, and seen at Aviotty and one or two other houses, and fox and astrakhan dyed to match the color of the coat.

Mrs. Stephen Honored by Soroptimists

Secretary Hurley Speaker for Event; Guests Make Notable List.

The Soroptimist Club honored one of its past presidents Wednesday, when a luncheon was given in the palm room of the Willard Hotel, at which Mrs. Caroline B. Stephen, president of the club in 1928, presided, after being introduced by the present president, Mrs. Nell R. Hysong.

The guest of honor and speaker on this occasion was Patrick J. Hurley, Secretary of War, who was introduced by Ira Bennett, editor of The Washington Post. Other honor guests included Mrs. Mary Catherine Lewis, first vice president of the American Federation of Soroptimist Clubs; Mrs. Ruby Lee Minar, the first president of the American Federation; W. W. Everett, of the Rotary Club; Dewey Zirkin, first vice president of Kiwanis Club; Dr. Maurice L. Townsend, president of Civitan Club; Leonard W. DeGast, president of Lions Club; William L. King, president of Cosmopolitan Club; Mrs. Ethel Ward, representing Quota Club; Mrs. Harriet Howe, president of Zonta Club; Miss Alice Heaven, president of Women's City Club; Mrs. Fleuretta Cavanna and Miss Louella Koons, president and secretary of the Atlantic City Soroptimist Club, and Mrs. Eleanor Patterson, editor of the Washington Herald.

Mrs. Stephen has been active in the Soroptimist Club since its beginning and has just returned from the national convention of the American Federation of Soroptimist Clubs, held in Sacramento, Calif., where she represented the Washington Club as a delegate.

Mrs. Stephen was born in Buford, S. C., but has lived in Washington since 1882. She was graduated from the Central High School in 1885 and later from Corcoran Scientific School, of this city, and from Bethany College, of Topeka, Kans. She started her business career as secretary to Frank G. Carpenter, newspaper correspondent, and in 1905 with Mr. LaFayette P. Temple organized the Temple Secretarial School, with which she has been associated ever since and of which she is now president.

Her civic and philanthropic activities have been widespread. She is a member of the Ruth Brewster Chapter, D. A. R., was president of the Daughters of the King, president of the P. E. O. Sorority, charter member of the Twentieth Century Club, charter member of the Y. W. C. A., a member of the National Women's Reciprocity Club, a member of the Business and Professional Women's Club, secretary and charter member of the Women's City Club, and has served on the board of directors of the Bell Home, the Episcopal Eye, Ear, Nose and Throat Hospital, and is active in the work of the Children's Emergency Home of the Central Union Mission and the Washington Chamber of Commerce.

Y. W. C. A.

October 2 will be the opening date for the Sunday music hours at the Y. W. C. A., Seventeenth and K streets northwest, at 5 o'clock. During October and November the programs will be in charge of the music groups and individuals connected with the Y. W. C. A. A group of girls who have been at Kamp Kahlert during the past season will present a program of music and poetry reflecting their summer's program and the members of the kamp council will act as hostesses.

Beginning the first Sunday in October also a short meditation service will be held from 4:30 to 4:50 each Sunday with leaders from the Y. W. C. A. or from other organizations. Tea will be served on the fourth floor from 4 o'clock. Friends of the Y. W. C. A., both men and women, are invited to participate in this Sunday afternoon program.

Another in the series of parties for young and old being given on two Wednesday evenings of each month will be held on Wednesday from 8:30 to 11 o'clock on the roof of the Y. W. C. A., with Miss Hettie P. Anderson, general secretary, as hostess. Among those who will assist are Miss Mary Burnett, Miss Mignonette O. Buckingham, Miss Mabel Charest, Miss Wilmot Doan, Mrs. Irving W. Ketchum, Miss Edith Reiger, Miss Gertrude Taft and Miss Virginia Wingfield.

Dancing will be had on the roof while bridge and other games will be played in the sun parlor. There is no charge for these parties and anyone interested may obtain an admission slip at any one of the three Y. W. C. A. centers, Seventeenth and K streets, 614 E street or 1104 M street.

Mrs. William Adams Slade, president of the Y. W. C. A., who has just returned from England, has announced the following planning committee for a conference of representatives from each department of the Y. W. C. A. to be held at Tree Tops, the home of Mrs. Luke I. Wilson, Bethesda, Md., the afternoon of October 10: Mrs. William Foster Burdick, Mrs. William A. Wilbur, Mrs. Ernest E. Danly, Mrs. Rodney Bean and Miss Bertha Pabst. This conference will be preliminary to the general membership conference to be held at Seventeenth and K streets the evening of October 11. The theme for both conferences will be "Testing the Significance of the Y. W. C. A. in 1932-1933."

Mount Pleasant Chapter will hold the first meeting of the fall season on Tuesday at Vacation Lodge, Cherrydale, Va. A box luncheon will be served.

The Elizabeth Somers Glee Club will hold its first meeting of the season at the Residence on Thursday.

Miss Pearl Waugh, teacher of piano, and Miss Katherine Lee Jones, teacher of voice, have returned and will resume their classes October 1. The course in harmony, under Miss May Eleanor Smith, will begin late in October.

The Greek Club of the Y. W. C. A. will hold a roof garden party on Thursday, from 8 to 11 o'clock. A committee, with Mrs. E. A. Calevos, the president of the club, will be in charge.

Announcements of the fall bus tours may be obtained from the industrial or the education department, at Seventeenth and K streets. Reservations are now being taken for the trip to Natural Bridge, Virginia, October 15.

Hats of Autumn

Regarded as a tendency just coming forward and likely to advance to important heights, the medieval influence is cited in millinery. Hats of this character favor the rounded smoothly molded crown with an off-side line and a "boat-shaped" brim. Brims are pointed and drawn forward at the side front and the side back.

MUSIC AND MUSICIANS

By ELISABETH E. POE.

THE part that music plays in the public school system of Washington has come to be a very prominent one. This fact was recalled last week with the reopening of the schools here.

Every chance is offered to promising students to perfect themselves in various branches of this fine art and credits are given for the hours passed at these delightful tasks.

The encouragement of parents is needed to bring the music classes to their highest development. This tendency on the part of children should be nurtured with as much care as their other talents.

A great aid to school children interested in music last year was the children's concerts of the National Symphony Orchestra.

The eager interest of the children, their wonderful attention and splendid behavior at the concerts more than justified their existence.

That the children audiences gained much in a musical way was shown by the essays turned in for the prize competition at the end of the year.

These essays portrayed understanding of the themes, originality of thought and a keen appreciation of the opportunity of hearing the concerts.

Washington music lovers are eager to obtain the list of concert dates of the National Symphony Orchestra. There is every indication that the well-earned support of the public will be given to the orchestra again this year.

The first meeting of the season of the Washington Alumnae Club, of Mu Phi Epsilon, national honorary musical sorority, will be held tomorrow at 8 o'clock, at the home of Miss Helen LeFevre Lyon, 1740 Poplar lane northwest.

Miss Lyon, who has just returned from the Olympic games, will display moving pictures taken of the games, for the club.

Miss Edith B. Athey, president, will give an account of her trip to the twenty-second national convention of the Mu Phi Epsilon Sorority, which she attended in Kansas City, Mo., in June, and will play the Allegro Moderato, from Grieg's E Minor Sonata, which she played at that time at the alumnae concert.

Returning to Washington after seven years, Robert Frederick Freund promises to bring to his native city a thrilling and far different type of choral singing. For the past three years, Freund has been director of the famous Romany Chorus of Palm Beach, Fla., and is to organize here a Gypsy chorus similar to the Romany Chorus, which was founded by John Charles Thomas, world-famous barytone, and Mrs. George A. Dobyne, of Palm Beach.

Freund was born and raised in Washington, but left the city in 1925 for Palm Beach, where he has resided each season for the past seven years. During this time he has been director of music at Bethesda-by-the-Sea, Palm Beach, and Holy Trinity Church, West Palm Beach, and also taught a large class of pupils. His summers have been spent in the North continuing his studies. He has studied with Thompson, of Washington; Fermin, of the Eastman School of Music, Rochester, N. Y.; Gagliano, of New York; John Finley Williamson, of the Westminster Choir School, and coached with John Charles Thomas in Palm Beach.

Arrangements for the first meeting of the Gypsy Chorus of Washington are now being made and detailed information regarding this meeting will be available at an early date.

Elene de Sayn has offered three part-scholarships to ambitious violin students or beginners who wish to start their school term before or on October 1. She will reopen her school at 1705 K street tomorrow.

The Capital City Choristers will hold their first business meeting of the season under the new president, Mr. F. S. Drake, on Tuesday, at 8 p. m. in the Sears-Roebuck Art Galleries. Musical plans for the year will be presented by the director, Dorothy Emery.

Lewis Atwater has returned from his vacation spent in Canada and will play this morning at the opening service of All Souls' Church (Unitarian), Sixteenth and Harvard streets. His numbers will include the entire "Messe Basse pour Argue," by Vierne. Flora McGill Keefer will sing "The Lord Is My Light," by Speaks, and Charles Trowbridge Tittman "A Song of Praise," by Beethoven. The duet will be "I Will Magnify Thee, O God," by Mosenthal.

An all-Mendelssohn program will be offered as the musical portion of the service at the Universalist National Memorial Church this morning at 11 o'clock by Dr. Albert W. Harned, organist and director. The National Capital Choir will sing "For His Is the Sea," from the ninety-fifth psalm, with Irene Koehl, soprano soloist, and "How Lovely Are the Messengers," from "St. Paul." Dr. Harned's organ selections will be the andante and andante con moto, from the fifth sonata; Adagio Religioso, from the fourth sonata, and the D minor fugue.

The Student Nurses Glee Club of St. Elizabeths Hospital was organized last Tuesday with a membership of 50. The following officers were chosen: Mrs. Dorothy Waldron, president; Miss Belle Elkerson, secretary; Miss Velta Lane, librarian. The Misses Seabry, Myers, Caine and Haywood are team leaders. Esther Linkins, well-known choral and junior choir director, was engaged to direct the club. Mrs. Evelyn Hursh, in charge of recreation for the Red Cross at St. Elizabeths, has volunteered to serve as the club's godmother.

Helen Campbell Williams, a teacher in the Whitecroft Piano School for a number of years, who received her teacher's certificate from Peabody Conservatory, Baltimore, last May, has also been improvising, accompanying, transposing and transcribing music, as well as teaching in the school.

The musical program at the National City Christian Church today will be as follows:

Organ numbers: Prelude, "A Mighty Fortress Is Our God" (Faulkes); offertory, "Adagio Cantabile" (Beethoven); anthem, "The Voice in the Wilderness" (Scott), by combined chapel and adult choirs; soprano solo, "Remember Now Thy Creator" (Adams), Miss Maxwell Galloway.

7:45 p. m.: Tower chimes, "I Hear Thy Welcome Voice" (Hartsough), "God Be With You Till We Meet Again" (Tomer); organ numbers, "Concert Overture in C Minor" (Hollins), "The Squirrel" (Weaver), "Meditation" (Callaerts(; offertory, "Cradle Song" (Grieg); anthem, "Fear Not, O Israel" (Spicker); ladies' trio, "Peace I Leave With You" (Roberts), Miss Virginia Sellars, Mrs. Henry C. Littlefield, Mrs. Leo Tooley.

Alice Everman, recently of Paris, will reopen her vocal studio in Washington at 1705 K street after several years' absence. While in Paris Miss Eversman made a special study of French phonetics under famous French teachers in order to be able to help American singers to master the difficulties in diction which this language offers. Before being connected with the Metropolitan and Chicago Operas Miss Eversman made the same study in Italy and Germany.

Special preparation and the establishment of proper contacts will be made for those desiring a professional career. Registration for instruction will begin tomorrow and appointments made by telephoning Metropolitan 5552.

For the final concert of the season at the Capitol by the U. S. Navy Band tomorrow evening, Lieut. Benter will present a program which includes the overture, "In Springtime," by Goldmark; Drumm's "Irish Rhapsody," and grand scenes from Puccini's opera, "Mme. Butterfly." Musician Earl Miller will be heard in a cornet solo.

Concerts will be given regularly at the Navy Yard each Wednesday evening. Prominent numbers on the program this week are "Salome's Dance," from the music drama, "Salome," by Richard Strauss, and the overture to Mozart's "Marriage of Figaro."

The National Capital Choir, under the direction of Albert W. Harned, will sing Cesar Franck's "150th Psalm" at the morning services at the Universalist National Memorial Church. The offertory anthem will be "O God of Wisdom," by Wadely. For his organ selections, Dr. Harned has chosen "Prelude," by Rogers; "Sarabandi," by Handel, and "Grande Choeur," by Rogers.

Catherine Toomey, a young singer who has come to Washington within the past year to make her home here, will be presented in her first recital at Barker Hall, October 17, by Leroy Lewis, of this city. Miss Toomey came here from Los Angeles.

The program will be opened with an aria from Verdi's "Il Trovatore" and closed with the inevitable "Mon Coeur" air from "Samson et Delila." Between the two will come three groups of songs, the first lieder by Schubert and Liszt; the second, songs by Raspighi, Rachmaninoff, Tschaikowsky, and Gabrilowitsch, and the last, songs in English by Arne, Beach, Heyman and Kramer. Mrs. Carl Chindblom will be at the piano for the singer.

The recital is by invitation only and any who are interested are invited to send their names and addresses to Mr. Lewis' studios, 1406 H street northwest.

Washington's contralto, Hazel Arth, who won the national Atwater Kent audition in 1928, is in Washington for a few days visiting her family. She sang a recital in Ocean City, N. J., recently and shared a program in Boston with Richard Crooks.

Another of Leroy Lewis' former pupils in the city on a brief visit is Warren Terry who, after another successful summer in chautauqua opera, returns this week-end to his church and light opera work in New York.

NECKLINE IS HIGH IN AUTUMN GOWNS

Continued from Page 4.

neckline in front and very low one in back. The skirt of the dress had many flounces and trails at the side and the back.

Mrs. Robert Clement Watson had on at an out-of-door party a dress of chiffon in gold and blue made in coat effect. With this she wore a large blue hat.

Mrs. English Gordon is wearing a late summer costume of black and rose flowered chiffon made in coat effect and edged with black lace and a wide-brimmed transparent hat.

Mrs. Edward Finkensteadt has a fall suit of brown and beige knitted material with which she wears a beige sweater and soft brown felt hat. Sometimes Mrs. Finkensteadt wears a becoming striped scarf with this costume.

Mrs. George Mesta had on during a recent visit to Washington a coat dress of brown and beige and blue flowered silk. With this she wore a small brown felt hat and a brown fur scarf.

Mrs. J. Borden Harriman is wearing a fall costume of blue silk faced in figured silk with a very high scarf collar. Her hat is a narrow brimmed blue felt.

Sleeves Are Growing.

As the necklines rise high the arm holes swing low and large until they extend from the waistline to the shoulder. Thus they give the desired effect, but it must be acknowledged not always becoming. The extreme width to the upper part of the body contrasts with the slender lines of the hips.

Sleeves grow and grow in proportion until some of the designers fear that the vogue toward the balloon sleeves will engage the fancy of their patrons.

The stereotype type of sleeve is entirely out of the picture this fall, even on tailored coats. To be really smart there must be some original note in the cut or material of the sleeve.

The fad for the full sleeve to a point below the elbow and then fitted into deep cuffs to the wrists is being indulged in again this fall by many of our best dressed women.

A charming development in evening dress fashions is the wide, very short, very puffed sleeves of tulle which are so flattering to a pretty arm and so kindly to one that is not so pretty.

This type of sleeve goes so well with the picture of a lovely lady with her hair braided and worn corona fashion about the head that many women with long hair are wearing their hair that way this winter, or, if their hair is not long, they are using "extra" braids of hair in order to get the proper effect.

Hadassah

An elaborate program will feature the inaugural luncheon of the Washington Chapter of Hadassah, to be held Tuesday, at the Jewish Community Center. Mrs. Dave Alpher will read the opening prayer; Mrs. Henry Oxenburg, president of the chapter, will preside, and Mrs. Archibald Silverman, who has just returned from an extended tour of Palestine, will deliver the principal address of the afternoon. The musical program will include Gerald Rodisky, violin soloist, artist pupil of Joseph Kaspar, and Mrs. Nathan N. Wallack, well-known Washington artist, who will present several vocal selections.

The entire proceeds of this luncheon, which will represent 100 per cent benefit, will go to the Hadassah medical organization. All materials for the luncheon have been donated and all labor is being done by Hadassah women. Mrs. John M. Safer is chairman of arrangements; Mrs. Joseph Kaminsky cochairman.

French Heroes To Be Honored By D. A. R.

Tablet to Those Who Fought for American Independence to Be Dedicated Oct. 4.

In what President Hoover, addressing Mrs. Magna, president general of the National Society, Daughters of the American Revolution, characterizes "as a splendid gesture of appreciation certain to promote an historic international friendship," a large number of members of the society will sail for Paris to dedicate a tablet bearing the names of heroic Frenchmen who aided in sealing the cause of American Independence.

Secretary of State Henry L. Stimson has officially notified the government of France of the pilgrimage to Paris which the D. A. R. will make on the Champlain, which sails from New York City on October 4, carrying officers and members and families of the National Society.

The tablet is a replica of the bronze dedicated by the society at Yorktown during the Sesquicentennial celebration, October 19, 1931, and will be placed in Pershing Hall, in the new American Legion Memorial Building in Paris on the 151st anniversary of the Battle of Yorktown.

Colorful ceremonies, which will have the official recognition of the French government, will mark the occasion, the program for which will be in charge of the Benjamin Franklin Chapter in Paris. Mrs. Frederick Sherrer is regent, with Comtesse de Chilly directing the dedication. Mrs. Russell William Magna, president general, will be represented by Mrs. David D. Caldwell, Washington, D. C., vice president general and chairman of the committee on arrangements for the D. A. R. Paris pilgrimage.

Other members of the committee are Mrs. John M. Beavers, Mrs. Stanley Forman Reed and Mrs. William Louis Dunne, national officers; Miss Ada Johnson, vice regent of France, and Mrs. Randolph Hopkins.

With the group will be Mrs. James T. Morris, of Washington and Minneapolis, who has just been made a chevalier of the Legion of Honor for her distinguished service. When chairman of the D. A. R. committee on preservation of historic spots, Mrs. Morris set herself the task of preserving for posterity the site of the battlefield at Yorktown. Finding that it was about to be turned into an amusement park, Mrs. Morris, supported by the great group of patriotic women, of which she is a distinguished member, turned to Congress for assistance. In her efforts, Mrs. Morris gained support from Walter S. Newton, then a member of the House of Representatives, and Senator Frank B. Kellogg, later Secretary of State.

Appointed chairman of the Yorktown sesquicentennial committee of the D. A. R., Mrs. Morris, with Mrs. George Maynard Minor, Mrs. Louis T. McFadden, Mrs. William D. West, vice chairman; Mrs. David D. Caldwell, Mrs. George D. Chenoweth, Mrs. David M. Garrison, Miss Althea Sawtelle, Mrs. Ross Vandlingham, Mrs. Brooke G. White and the regents of the several States set themselves the task of assembling the names of the French and American soldiers who died on the field at Yorktown. For two years prior to the celebration research was made, both in this country and abroad, with the result that two bronze tablets, one bearing the names of the Americans and the other the French soldiers were presented by Mrs. Morris for dedication by Mrs. Lowell Fletcher Hobart, president general, as a memorial to the heroes who fell on the field at Yorktown. The D. A. R. tablets were honored by being placed at the base of the Yorktown monument.

As chairman of the Yorktown committee, Mrs. Morris, with the other members, Mrs. David D. Caldwell, Comtesse de Chilly and Miss Ada H. Johnson will have a prominent part in the dedicatory ceremonies in Paris.

W. C. T. U.

The executive meeting of the Woman's Christian Temperance Union was held at the building on Wednesday, with Mrs. N. H. Wadleigh presiding.

Devotionals were led by Mrs. E. L. Eaton. Mrs. N. M. Pollock reported on the lawn party and that more than 500 were in attendance, and Dr. Lauretta Kress, president of Takoma Park Union, reported 300 were in attendance on the same night at the Takoma Park meeting.

Mrs. Charles T. Windle read a report on revising the by-laws which will be presented at the annual convention in October.

Members of the unions received a cordial invitation to attend the Virginia State convention of the W. C. T. U. on Tuesday in Alexandria.

Southeast met at District headquarters, 622 Sixth street northwest, Tuesday evening, with Mrs. M. A. Bradburn, president, in charge. Mrs. Laura Penn and Mrs. Hattie Risler gave a devotional on "The Seven Stones of Life." Mrs. Fanny McFall reported the prohibition pioneer party, at which the guests were the W. C. T. U. women who are at least 80 years of age. Mrs. Emma Knaub was very enthusiastic about the "lawn party" held at Hamline Methodist Church on September 13. Mrs. Friel, Mrs. Twilley and Mrs. Knaub were chosen as a nominating committee to report at the October meeting.

On the evening of September 15 a well-planned program was held in the form of a medal contest in the Kenilworth Presbyterian Church, under the auspices of the Kenilworth Women's Christian Temperance Union.

Under the direction of Mrs. Alice P. Kirk, director of the contest department, the first or intermediate group was presented, consisting of Betty Nellis, Peggy Kimball, Bobby Kirk, Ruth Weikstner and Kenneth Buker.

Next came the second or night school group—Betty Laskey, Joyce Reynolds, Johnny Gibson, Tommy Gibson, Ethel May Willis and Katherine Farr.

The pieces recited were in character building and the children showed much interest and ability in their work.

Those winning prizes were Kenneth Buker, of the first group, and Katherine Farr, of group 2.

Judges of the contest were Mr. and Mrs. Clayton, of the Stella Clayton Union, and Mrs. Elizabeth Neuburgh, of the literature department of the District W. C. T. U., the latter presenting the prizes on behalf of the Kenilworth W. C. T. U.

Mrs. Neuburgh and Miss Mary R. Hutchinson, president of the Kenilworth Union, congratulated the children, after which the Rev. K. C. Buker gave the benediction.

Cleveland Park.

The Cleveland Park W. C. T. U. will meet October 3 at 2 o'clock in the Wisconsin Avenue Baptist Church. Hostesses will be Mrs. Clarence R. Ferguson, Mrs. Charles A. Finney, Mrs. E. J. Fox, Mrs. Eva Blake and Mrs. W. D. Jones.

S.A.R. TO JOIN NAVY MONTH OBSERVANCE

Investment of Yorktown Anniversary Also Will Be Marked October 1.

The anniversary of the investment of Yorktown by colonial forces and the beginning of "Navy month" will be jointly observed next Saturday, October 1, by the District of Columbia Society, Sons of the American Revolution, with exercises beginning at 2 p. m., at the national headquarters of the organization, 1227 Sixteenth street northwest.

A pageant of State flags, carried by members dressed in Continental uniforms, will be a feature of the program. The pageant will be headed by Maj. C. C. Griggs, assisted by Mrs. Henry Whitefield Samson. It will be followed by the color guard of the society composed of Past Presidents Albert D. Spangler, Selden M. Ely, Kenneth S. Wales and Robert C. Tracy.

The Secretary of the Navy, Charles Francis Adams, will preside over the gathering, and will deliver an address. A particular angle of his remarks is expected to be a review of the tieup of naval movements with the occupation by land forces of Yorktown.

Another part of the program to which many dignitaries, including French Ambassador Claudel, have been invited, will be presentation to the society of an oak transplanted from Mount Vernon and a quantity of historical data gathered by the local chapter.

The final part of the program will be the unveiling of a bronze tablet marking the day and occasion.

Round-the-World Voyager Finds Japan Place of Charm

Is Land of Beauty and Culture as Well as Practical Land Devoted to Industry; Hawaiian Islands Also on Itinerary.

By DARRELL PRESTON AUB.

The Augustus, pride of the Italian merchant marine, carries us further on our cruise around the world. In today's article we shall finish the cruise begun six weeks ago on this page in the Sunday issues of The Post. Our group has had an exclusive "preview" of this annual cruise which is to take place next winter when the Augustus will sail from New York on January 14, bound southward to sunshine for 129 days of gala sailing girdling our remarkable little planet.

In our imaginary voyaging we have followed the actual itinerary of the Augustus world cruise so far, visiting Madeira, France, Italy, Tripoli, Greece, Palestine, Egypt, India, Ceylon, Sumatra, Siam, Java, Bali, Philippine Islands and China. Three months, crammed with pleasure, adventure and absorbing newness have passed since we sailed for foreign waters, and now it is the morning of April 12, and we are sailing to Miyajima, the sacred island of Japan in the Inland Sea, which is the Japanese Mediterranean. This fairy-like Inland Sea is from 1 to 50 miles wide, 240 miles long, and affords one of the most varied and beautiful water journeys in the world.

Charming Introduction.

Here is the story-book Japan, its enchanting and serene beauty. Lantern-lit Miyajima is sacred to the Itsukushima Shrine, and no one is permitted to be born, to die, or to be buried on the island; and none of these vicissitudes have ever occurred on it, or so they say. Guides direct us to the various shrines and temples and Geisha girls dance for us.

What a charming introduction to Japan, its shrines and temples and art, so characteristically its own—and the flowers! This is the middle of April, and we are lucky to find Japan in the full glow of Cherry Blossom Time. "A Story-Book Land," we think, and then we study her closer and learn much more about her.

Japan is a land of beauty and culture, but she is also a highly practical land devoted to manufacturing, to finance, to great shipping enterprises and to the building of ships. Her imposing palaces and public buildings, her ancient shrines and temples, her great natural beauty and the picturesque life of her people, challenge our interest, but so, too, do her great ports, her vast manufacturing enterprises, her cotton mills and her dockyards. We shall endeavor to study a cross-section of Japan, romance and stern practicability, that we may know her at least in part.

Kobe, the Great Seaport.

The next day we sail into Kobe, Japan's great seaport. We shall enjoy our sightseeing of the points of interest in this attractive city of fine buildings and use it as a starting point for our trips to nearby Kyoto and Nara.

Kyoto is truly Japan. Its palaces, gardens, temples and shrines are of the heart of her people, as are her many artistic manufactures. Kyoto is a very famous city and to her clings her ancient prestige as the capital of the nation, for here the emperors are crowned and with her remains much of the feudal atmosphere of long ago, its festivals and customs. Kyoto is noted for its Geishas (dancing girls) and for its schools where Geisha dancing is taught. Nowhere in Japan can be found more treasure in silks, embroidery, brocades, kimonos, gems in cloisonne work, gold damascene, inlaid bronzes, gold lacquers, porcelains and ivories.

Nara, the Sacred City, with her great statue of Buddha, is also filled with beauty and interest to the student of Japanese life, her age-honored temples and shrines breathing her ancient spirit. Nara is gentle, as gentle as the hundreds of deer which wander through her streets and parks and, in response to the blowing of a horn, gather to welcome their visitors to the old park, their liquid eyes pleading for cakes.

Third City in Empire.

Contrast in its most vivid form greets us each time we return to Kobe from either Kyoto or Nara. For into Kobe the West has penetrated ever since it was opened to foreign trade in 1863. Now it is the third largest city in the Japanese empire, has a population of about 700,000, and in foreign trade exceeds that of any other place in the empire. From temples to trade marts, that is the transition, bridging centuries and civilizations, that we are constantly called upon to make in our travels through the Far East.

An optional excursion, these specially arranged trips for delving further and deeper into the heart of the world, is also available at Kobe. It will take its members on an eight-day overland trip through Japan. They will visit Kyoto, Numadzu, Nagaotoge Pass, the great Diabutsu at Kamakura, Tokyo and Nikko, from where the Augustus will carry them on to Yokohama.

In the meantime the members of the main cruise party sail on to Yokohama. It is April 16.

Yokohama will be used by us as a center for visits to Nikko, Tokyo and Kamakura.

Nikko Is Magnificent.

A Japanese proverb says, "Do not use the word 'magnificent' until you have seen Nikko." We will have the opportunity to use it, for we are going to Nikko, one of the most beautiful places in Japan, noted for its mountainous scenery, cascades, monumental forest trees, picturesque old Japanese bridges, including the sacred red lacquer bridge and the most gorgeous and perfect assemblage of shrines in Japan. But though there is gorgeousness there is no gaudiness. That sobriety which is the keynote of Japanese taste gives to all the elaborate designs and bright colors its own chaste character.

Now we are traveling in a special train to Tokyo. This is the financial and governmental center of Japan, and is one of the largest cities in the world, with a population of 2,273,000. From her, as from Yokohama, an inspiring vie may be had of Fujiyama, Japan's "sacred mountain"—that perfect, cone-shaped snow-capped peak that has become a symbol of Japan, as much as the fragile cherry blossoms with which the parks of Tokyo are now abloom.

Near Yokohama is Kamakura, associated with the Great Buddha, which stands alone among Japanese works of art. It dates from 1252.

We bid farewell to the Land of the Rising Sun and sail on into the Pacific to Hawaii.

The morning of April 28 grants us our first glimpse of the Paradise Isles of the Pacific—Hawaii.

Fifteen volcanoes rising out of the Pacific to form islands, each with its necklace of coral reef, have made the group known as Hawaii. The first Hawaiians arrived at Honolulu a thousand years ago from Samoa, speaking a language akin to that of the Maoris of New Zealand. The population now comprises all the races of the Pacific.

First we touch at Honolulu—that adventurous city that is like a composite picture of bustling Occident and peaceful South Seas—a touch of San Francisco, Tien-Tsin and Tokyo.

Our next stop is at Hilo, on the main island of Hawaii, and motor cars are provided for a 64-mile drive into the mountains to Kilauea Volcano, 4,000 feet above the sea, which is one of the largest and most active craters in the world. The pit of Kilauea is a fiery lake of boiling lava, known as Halemaumau—"House of Everlasting Fire."

About four days of sailing brings us once more to the United States, to San Francisco, the metropolis of golden California. After all our traveling we are in the States again, and our eyes, accustomed to observing the lovely and unusual in all the lands we have visited, are charmed to find so much of interest here, too.

Our itinerary allows us two days in San Francisco, and these days are well spent. If we wish to see more of the Golden State we can take a three-day optional tour by de-luxe parlor car coaches to Los Angeles, Del Monte and Santa Barbara.

Sailing southward on the Pacific now, a long restful run to Balboa in the Canal Zone, American territory, where we have a chance to study the canal at first-hand.

Three Days of Sailing.

Three days of sailing the blue waters of the Caribbean and into the Gulf of Mexico, and we arrive at Havana, Cuba. Morro Castle, which played such an important part in the Spanish American War, looms in the harbor. Havana is reminiscent of Spain—its sunshine, carefree existence, architecture, customs and language, avenues, promenades and parks of rare beauty. An eternally springtime city. We drive about the city and its lovely suburbs, Vedado, in the morning, shop or explore Havana in the evening, and then once more board the Augustus.

Now we are sailing northward on the Atlantic to New York. In three more days our World Cruise will be over.

But it will never be over, really. An experience such as this enriches one's entire life, and mellows one's judgment with deep understanding of foreign lands and places. The great and lowly, the beautiful and eternal, temples and treasures of the earth have passed in procession before us as we girdled the globe, and they have left their cosmopolitan imprint. We have become citizens of the world.

The journey we have been taking in these articles, fellow travelers in the realm of the imagination, will become reality when the Augustus sails from New York next January 14 on her Cruise Around the World. May we all meet on board. "Bon voyage."

Gunston Hall to Open 41st Year Wednesday

Gunston Hall will open its forty-first year on Wednesday. The following courses are offered: Kindergarten, primary, academic, collegiate, art, music, expression, home economics and commercial.

There are classes in riding, swimming, golf, tennis, dancing and fencing.

CATHOLIC U. SENIORS WILL MARCH TODAY

Mass of the Holy Ghost to Mark Opening of 44th Academic Year.

The class of 1933 at Catholic University will appear for the first time in cap and gown and will make its first official appearance as seniors when its members march in procession from McMahon Hall to the Crypt of the National Shrine this morning to participate in the Mass of the Holy Ghost, marking the solemn opening of the forty-fourth academic year of the university.

The mass will be celebrated at 10:30 o'clock by the Right Rev. Mgr. James H. Ryan, rector of the university, and the Right Rev. Edward A. Pace, vice rector, will preach the sermon. The members of the faculty in full academic costume, superiors and members of all the religious communities on the campus and graduate students in cap, gown and hood, will participate in the procession to the Shrine and assist at the mass.

The Rev. James McVann, C. S. P., delivered the second of his series of three illustrated lectures on the Holy Mass before the freshmen during the past week. Father McVann presented the first of the series, "The Meaning of the Mass," to the entering class during freshman week, and the second, "The Things of the Mass," was given for the benefit of the entire student body. The third lecture, "The Manner of Offering the Holy Sacrifice," will be given in the near future.

The lectures are illustrated with slides specially prepared under Father McVann's direction and are so designed that the student body may be properly prepared to profit from the spiritual advantages of Catholic college life. The lectures are given under the auspices of the spiritual council of the student body under the direction of the Rev. William Russell, sponsor of the council.

Dr. Paul J. Fitzpatrick, of the department of economics, was the guest speaker at a recent meeting of the Reading, Pa., Chapter of the National Association of Purchasing Agents, taking as his topic, "Purchasing Policies and the Business Cycle." Dr. Fitzpatrick is one of the editors of the Purchasing Handbook, which is being sponsored by the national association.

The Washington Chapter of the Catholic University Alumni Association has announced that it will again be host to the alumni on the occasion of the annual homecoming to be held this year in connection with the football game on Thanksgiving Day with Loyola University of Baltimore. Edward J. Cammack, '16, has been appointed chairman of the homecoming committee, which will hold a meeting tomorrow evening at 8 o'clock in the Music Building.

New Ballet School Host to Visitors

Bekefi's Institute of Music Gives Program Twice Next Friday.

The first of a series of monthly visitors' days will be held Friday at Theodore Bekefi's newly opened Institute of Music and Dance at 2040 S street northwest. A specially prepared program of dances, solo and group, by members of faculty and students, will be given twice during the day, the first starting at 3:30 p. m. and the second at 8:30 p. m.

Mr. Bekefi came to Washington from New York, where he was ballet master for the Ned Weyburn School The aim of the institute is to develop all the correlated arts of theater and ballet according to the traditions of the Russian Imperial Theater, where Mr. Bekefi had his training for nine years. Assisting him on the dance staff of the institute are Maurice Delaporte, teacher of acrobatic dancing, and Lorraine Krause, teacher of tap. In the music studio of the school Vladimir Vasa, pianist of Prague and leader of the orchestra and musical training at Langley Junior High School, will be instructor in piano. Milton Schwartz, first violinist of the Washington String Quartet, will instruct in violin.

An informal program, followed by a Russian supper, was given in the main room of the institute Wednesday night to introduce Mr. Bekefi and his staff to the press. The regular routine of classes in all branches will begin October 3, although students have been doing some class work and private lessons have been given since the school opened September 1.

Technical School Will Open Oct. 5

Wide Variety of Courses Offered at Columbia Institution.

Paul J. Leverone, principal of the Columbia Technical School, at 1319 F street northwest, announces that the classes in civil, electrical, aeronautical, structural and mechanical engineering and special classes in architecture, machine design, Patent Office specifications, writing, heating and ventilating, refrigeration, surveying and map compilation, mathematics and arithmetic, will begin October 5. The school is expecting its largest freshman class for the four-year engineering courses.

The engineering courses of the Columbia School, which include only the technical studies, omitting languages, history, English and other academic subjects, have met with wide response and approval from students desiring intensive technical instruction. Also, the school's method of arranging the engineering studies in progressive order in accordance with their practical application in the business world, enables a student to be placed on a productive basis at the end of his first year's study, as a thoroughly trained draftsman.

The drafting courses are available in both the day and night classes. The second, third and fourth years' work of the engineering courses is given only in the night classes.

Mme. Unschuld Gives Trinity College Recital

A special event in the program of freshman week at Trinity College was the recital by Mme. Marie von Unschuld last Sunday.

Very interesting was the reading by Mme. von Unschuld of a poem by Carmen Sylvia (the late Queen Elizabeth of Roumania) from a book dedicated by the queen to Mme. von Unschuld at one of the recitals at the Roumanian court.

Accounting List Shown Increasing

Benjamin Franklin U. May Add Fourth Section in Freshman Class.

Recognition of the important part which accounting is destined to play in the future is creating a new interest in this subject, Benjamin Franklin University reports. Registration for the Pace course in accountancy and business administration at that school is continuing at an increasing rate and three sections of the fall freshman class have already been scheduled, with the possibility that another section will be necessary.

Although the profession of accountancy had its origin in this country nearly 40 years ago, it is only in recent years that its work has been adequately appreciated. It is the one profession whose importance has been enhanced by the depression.

The failure of large enterprises and the subsequent disclosure of serious discrepancy between published statements of condition and the actual situation have brought about a demand for independent audits of companies whose securities are offered to the investing public. One prominent financial publication recently said: "Today it is no overstatement to say that there are preeminently three professions upon whose skill and ethics modern society depends—law, medicine and public accounting."

Kalorama School Reopens Thursday

Children as Young as 19 Months Accepted for Nursery Class.

The Kalorama Day School, at 1840 Kalorama road northwest, will reopen on next Thursday, it was announced yesterday by Miss Helen Gilliss, director of the school for the last four years.

The purpose of the Kalorama School, Miss Gilliss explains, is to combine with the traditional school subjects, necessary for the child's mental progress, a training for social adjustment. An effort is also made to see that each child has an opportunity for self-expression.

Children as young as 19 months are accepted in the nursery school. Work is continued through the third grade. Music is taught through the medium of a toy orchestra. Teaching of French begins in the kindergarten. The school is housed in the building formerly used by the Montessori School.

Potomac School Ready For Opening Wednesday

The Potomac School opens its twenty-ninth year on Wednesday. The high school department begun last year has been extended so that the course, still beginning with the four-year-old kindergarten group, now includes two years of college preparatory work.

Tests given last spring in the upper grades by the Educational Records Bureau of New York, showed the school to be well above the average of private schools of the country in scholastic standing. Plans have been made looking toward still higher standards in academic work as well as additional academic activities for the older girls.

College of Music Adds to Faculty

Robert Ruckman to Teach Piano and Organ; Hughes Guest Instructor.

Robert Ruckman, young Washington musician, has become associated for the season with the Washington College of Music, and will be a member of the faculty, teaching both piano and organ, at the college. In the organ department, he will be associated with Lewis Corning Atwater and Conrad Bernier; and in the piano department he will be a member of the large staff of which Edwin Hughes of New York, is to be the guest teacher.

Ruckman is one of the outstanding professional pupils of Hughes, and of Lynwood Farnum, and David McK. Williams, of New York, and of Wallace Goodrich, of Boston. Hughes will hold his first teaching session this season at the Washington College of Music in October. In October also, Bruce C. Buttles, doctor of music, of Oxford University, will make the first of several appearances at the college, this winter, in a series of lecture recitals. Dr. Buttles, a pupil of Ravel and De Falla, in composition; and of Cortot, Giseking and Iturbi in piano, has been for four years a special lecturer on music and literature at Stanford University and at the University of Mexico.

On November 5, John Crouch, of the Vassar College music faculty, will play an entirely new piano program in the new concert room at the Washington College of Music, preceding his appearance the following week, in the same program, at Town Hall, New York City. Crouch is a professional pupil of Hughes.

Estelle Allen Returns To Studio in Capital

Miss Estelle Allen, who has spent the past three years in Hollywood, Calif., as dean of drama of the Zoellner Conservatory and as voice and dialogue coach to the movie stars, has returned to Washington and opened a studio at 1616 Sixteenth street northwest.

While in California Miss Allen made an extensive study of microphone requirements and is planning on equipping her Washington studio with a microphone set up to teach radio broadcasting and acting before the camera.

New Teachers Added By Musical Institute

Washington Musical Institute, 1201 Clifton street northwest, has added to its faculty several new artist teachers. Edgar T. Paul, eminent voice teacher, will return after an absence of five years from Washington, to teach exclusively with the Washington Musical Institute.

Ruby Potter, soprano soloist at the Calvary M. E. Church and a teacher of wide experience, will become associate teacher with Mr. Paul. Hendrik Essers, formerly of the faculty of the Peabody Conservatory, will take charge of the violin department.

STEAMSHIPS

THE GREAT AMERICAN FLEET IN THE MEDITERRANEAN
26 Annual MEDITERRANEAN Cruises de luxe to
SPAIN · FRANCE · ITALY
EGYPT · PALESTINE · SYRIA
43 DAYS INCLUDING SHORE EXCURSIONS $595
NEW Turbine Liners (16,000 Tons Displ.)
EXCALIBUR Oct. 4 — EXCAMBION Nov. 1
EXETER Oct. 18 — EXOCHORDA Nov. 15
and fortnightly thereafter
GIBRALTAR, PALMA, MARSEILLES, NAPLES, $160
Without Change of Ship to
ALEXANDRIA, JAFFA, HAIFA or BEIRUT, $230
COMPLETE ROUND TRIP, $460
Outside rooms, shower and bath. A la carte service included. Stop-over privileges.
New Direct Service to or from PALMA
Mallorca, Balearic Isles..$160
Barcelona, via Palma...$165
VAGABOND CRUISES
less than $5 a day by large freighters
Greece, Turkey, Roumania, France, Italy, Morocco, Algeria, Tunisia
Ask your travel agent's advice. He knows the advantages of our services.
AMERICAN EXPORT LINES
Keyser Building, Baltimore.
FIRST CLASS ONLY NO SECOND NO THIRD
NEVER SO INEXPENSIVE

STEAMSHIPS

$7.61 up per Day
A Cruise Visiting
Colombia
Panama
Costa Rica
Nicaragua
El Salvador
Guatemala
Mexico en route to

GRACE LINE
CALIFORNIA

23-day trip abroad at the lowest cost per day of any water route to California! Ten visits ashore in 7 fascinating countries add variety and interest; no passports required. Inland excursions at slight cost. Next sailings Sept. 30; Oct. 14. Consult your travel agent or Grace Line, 10 Hanover Sq., N. Y.
Coming 4 NEW Ships!

BERMUDA $45 ROUND TRIP
Next sailings Sept. 28, Oct. 1, 4, 8, and twice weekly thereafter
Sail on 21,000 ton S. S. Pan America, or her sister-ships. All airy, outside rooms equipped mostly with beds and private bath. 5 days, all expenses, including hotel at Bermuda $51; 7 days $63.
S. S. Pan America goes direct to dock at Hamilton, Bermuda.

WEST INDIES AND SO. AMERICA
14 DAYS $125 · 25 DAYS $150
Calling at San Juan, St. Thomas, St. Kitts, Antigua, Guadeloupe, Dominica, Martinique, Barbados, Trinidad, Demerara, Paramaribo
Fortnightly sailings by S. S. MUNORLEANS and S. S. MUNAMAR
Next sailings September 28 and October 12
S. S. Munorleans sailing Sept. 28 offers 18-day Round Trip to Trinidad (at the same low price of $125) with additional time at Southbound ports of call and at Trinidad. You sail south to Trinidad on the Munamar or Munorleans and come home on one of the great 21,000 ton South American Liners, 14 days, $125 . . . or stay on the ship and make the 25-day round trip to Demerara including calls at the above and other ports for $150 all expenses. No passports needed. Stop-overs arranged at any port. Next sailings September 28 and October 12.
Write for new illustrated leaflet. Address Dept. 16A.

SOUTH AMERICA Fortnightly sailings on 21,000 ton steamers to Rio de Janeiro, Santos, Montevideo, Buenos Aires. All rooms are large, airy and outside.

NASSAU · MIAMI · HAVANA
CRUISES..$115..12¾ DAYS
Next sailings October 8 and 22
Sight-seeing trips at each port. The steamer is your hotel. 3 days at Nassau, 2 days at Miami, 2½ days in beautiful Havana or take the steamer round trip to Nassau only and stay 7 days at the Royal Victoria Hotel for $125 . . . 12½ days, all expenses included. Fortnightly sailings by S. S. Munargo, on Saturdays at 3 P. M. Next sailings October 8 and 22.
All sailings from Pier 64, N. R., N. Y.
Special arrangements available for large parties and conventions
For further information see local tourist agent or write Dept. 16.
MUNSON S. S. LINES
E. H. DUFF, Special Agent, 1308 F St. NW., Wash., D. C. National 7642

The Eastman School
1305 17th St. N.W.
Will reopen September 26th
All Grades Ending With College Entrance
Enrollments received 11 to 1 Daily

MORNING SCHOOL OF LAW
Co-educational
SOUTHEASTERN UNIVERSITY
Fall Term begins Sept. 26
7:00 to 8:10 a. m.
Also Day and Evening Classes
1738 G St. N. W. (Y.M.C.A.) NA. 8250

LIVINGSTONE
Art, Advertising, Interior Decoration, Costume Design
1333 F St. Met. 2883

MAE DAVISON
Member Dancing Masters of America
All Forms of Ball Room and Stage Dancing
Private and Class Lessons for Adults and Children
Teacher's Course Diplomas Awarded
Studio 1329 M St. Na. 2341

LEARN SPANISH
Professors from Spain. New Conversational Methods. Rapid progress. This School, aside from private lessons, is constantly forming new classes at regular prices.
Only school in Washington exclusively dedicated to the teaching of the Spanish language.
8 MONTHS, $30.00
FOUR ECONOMICAL COURSES
Two are for Beginners, one for Intermediate and one for Advanced students. These courses begin October 3d and last approximately 8 months, having two lessons weekly of one hour each. The number of students in these classes is limited.
Spanish School of Washington
1338 H St. N.W. Phone Nat'l 9369

Train for Advanced Business Positions
DAY CLASSES
in the PACE COURSE in ACCOUNTANCY and BUSINESS ADMINISTRATION
Open Tomorrow at 9:30
New Evening Class Begins October 3rd
Send for Twenty-sixth Year Book
BENJAMIN FRANKLIN UNIVERSITY
303 Transportation Bldg. 17th and H Sts. N.W.

MUSICAL INSTRUCTION

Mrs. Hamilton-Wolfe
—pupil of Xaver Scharwenka, Berlin, Germany, &c. Piano lessons reasonable (in pupil's home if desired). Graded courses, beginners or adults.
3210 17th St. N.E.
Decatur 2400-W

Etta Schmid Wells
Teacher of Piano
3432 Ashley Terrace
Cleveland Park
and
2501 14th St. N.W. Cleve. 5282

LILLIAN PETERSON
Teacher of Piano
Pupil of Louis Potter
Teacher's diploma under Weldon Carter
Announces Reopening of Studio
5602 39th St., Chevy Chase, D. C.
Telephone Emerson 4033.

Minnie Hoch Smith
Teacher of Violin, Trombone and Piano
Studio, 3234 Warder St. N.W.
Columbia 5450
Formerly en route with concert organization

Paul D. Gable
A. B. A. M. B. M.
Organ and Piano
Washington's Only Radio Organist
First Congregational Church
10th and G Sts. N.W.
National 4317
Adams 9316-J
Large Skinner Organ Moderate Rates

CHARLOTTE KLEIN
Fellow of the American Guild of Organists
"One of the outstanding women organists of the country."
—The American Organist
ORGAN
Recitals Instruction
New Tuition Rates
Practice Organ Available
St. Margaret's Church
Connecticut Ave.
Telephones—Emerson 0342
North 7871

VON UNSCHULD
UNIVERSITY OF MUSIC, Inc.
Invested with the power to confer DEGREES
MME. MARIE VON UNSCHULD,
President and Head of the Piano Department.
Its distinguished Artist Faculty and the acknowledged excellent evidences of fine musicianship and thoroughness of training of its students make it the Musical Institution of the highest standing in the Capital.
Preparatory School affiliated
1638-50 Columbia Rd. Col. 5265-2742

SOPHOCLES-PAPAS
School of Music. Theory, Harmony, &c. Instruments for Sale.
1221 Conn. Ave. Nat'l. 6530.

WASHINGTON COLLEGE OF MUSIC and Preparatory School
2107-09 S St.
Potomac 1846
29th Year Opens Sept. 12th
DORMITORIES

ADOLF TOROVSKY
teaching
Organ, Piano, Harmony
Studio—1317 G St. N.W.
Phone District 5485

R. DEANE SHURE
American Composer
Special Class in Modern Harmony Now Forming
PIANO—ORGAN
Diplomas
NAtional 4775

Institute of Musical Art, Inc.
Corps of 36 Professors
Headed by
B. FRANK GEBEST, Piano
GEORGE F. KORTZENBORN, Voice
C. E. CHRISTIANI, Violin
KARL HOLER, Harmony
B. FRANK GEBEST, President
C. E. CHRISTIANI, Vice President
831 18th St. N.W. Met. 2511

Claude Robeson
Piano, Organ, Coaching
Telephones—Col. 2191
Col. 3720

The Whitecroft Piano School
1235 Madison St. N.W.
(Seventeenth Year)
Branch Studios:
Downtown and East Raymond St., Chevy Chase. Teacher—Clara Lundell.
Takoma Park. Teachers—Enid C. Williams and Helen Campbell Williams.
For any information telephone Georgia 1892
Mrs. George Francis Williams, Manager

Edith B. Athey
PIANO
Sight Reading, Accompanying
Residence Studio:
1316 Euclid N.W.
Telephone Columbia 5441
ORGAN
Service and Recital Playing
HAMLINE SCHOOL OF MUSIC
16th and Allison N.W. Col. 0818

An Essential of Education . . . .

The daily news of the world's affairs is of tremendous significance to every student. It indicates the value of every type of study; provides a basis upon which the events of the past may be analyzed and interpreted; indicates the trend of the future and provides essential contacts with the world of today.

To young men and women attending educational institutions away from home, The Washington Post brings this important information plus the intimate reports of affairs at home . . . Arrange for The Washington Post to be forwarded daily to your boy or girl away at school. Nothing could be more valuable nor more appreciated.

PHONE NATIONAL 4205, EXTENSION 50
The Washington Post
"The Capital's Greatest NEWSpaper"

Felix Mahony's
National Art School
1747 R. I. Ave. NA. 2656

EMERSON INSTITUTE
FOUNDED 1852
All High School Subjects
Day—Evening Classes
1738-1740 P St. N.W. Dec. 0551

24-Hour Day School, Inc.
4719 Conduit Road
FOR CHILDREN WITH PROBLEMS
Resident or Day School Bus
Individual Care and Instruction
Expert Teachers
REDUCED RATES
Cleveland 9861

THEATER ARTS SCHOOL
Director
LUCY ANN ROGERS
Announces Fall Term
NOW OPEN
Class and private lessons in the Speaking Voice, Impersonation, Dramatics, Stammering and Stuttering
1603 K st. nw. Metropolitan 6413

Felix Mahony's
National Art School
Our Eight Months' Professional Courses Fit You to Accept a Position in Color Interior Decoration, Costume Design, Commercial Art, Posters. Children's Saturday Class. See Our Exhibit.
1747 R. I. Ave. Nat. 2656

SPECIAL REDUCED RATES
$25.00 for Three Months
Learn easily and inexpensively by the famous Berlitz method. French, German, Spanish, Italian. Experienced native teachers.
TRIAL LESSON FREE
BERLITZ SCHOOL OF LANGUAGES
1115 Connecticut Ave.
Telephone Sterling 9760.

BRADFORD HOME SCHOOL
New Location—
Kensington, Md.
Country Day and Boarding School for Nursery School and Kindergarten
Modern Methods
Small Classes
Ideal in Every Way! Attractive Building and Spacious Grounds
Bus Service Phone Kensington 337
Term Opens Oct. 3. Registration after Sept. 18th.
Director, Mildred Fonda Barnum

Phil Hayden
STUDIO of STAGE DANCING and BODY CULTURE

Day and evening classes for beginners and professionals in Tap, Ballet, Musical Comedy, Modern German and acrobatics for both children and adults. Reducing and limbering and stretching classes for business women. New simplified ballroom instruction. Text books furnished with instruction. Theatrical agency maintained for professionals.
Six Dupont Circle. No. 8504

Fairmont School and Junior College FOR GIRLS
1711 Massachusetts Ave. N.W.
35th Year
SCHOOL OPENS MONDAY, SEPTEMBER 26th
College Preparatory, General Cultural, Junior College Courses
Special Courses, Dramatics, Journalism, Secretarial Work, Domestic Art, Music and Art
Maud van Woy, B.A.
Principal
DEcatur 1328

G. W. ORIENTATION SLATED THIS WEEK

Faculty Adviser to Be Named for Each Member of Freshman Class.

With the designation this week of a faculty adviser for each member of the freshman class of the George Washington University, new students will be oriented in the university environment and ready to enter upon their academic work with the fullest supervision and assistance.

Freshmen are required to consult their advisers at stated intervals, and are free to ask their assistance at all times upon any problem they may face with respect to their college life. The aim of the advisory system is to build up not merely a formal relationship between teacher and student but a close personal association.

Physical examinations and mental alertness tests were given all new students on Friday and yesterday. The former will serve as a guide in working out an appropriate program of physical education for the individual, and the latter as a basis for educational and vocational guidance.

On Wednesday the weekly assemblies for women members of the freshman class, held by Mrs. Vinnie G. Barrows, director of women's personnel guidance, will open. At the first assembly representatives of the various women's student organizations will speak. A series of talks by women prominent in various fields will follow during the year.

The faculty editorial board of the George Washington University Law Review has announced appointment of 34 law students to a student board of editors. The work of this board will consist of preparation of notes and comments on recent legal decisions and on topics within the scope of the publication. Appointments to the student staff have been made on the basis of high scholastic standing and ability to contribute to the work of the Review. The student editors include Stuart K. Barnes, Stephen W. Blore, Leland L. Chapman, John W. Cragun, John D. Eldridge, jr., William L. Ellis, Floyd L. France, Donald J. Goode, Pauline Grossman, Mary S. Gulick, Paul F. Hanna, Philip F. Herrick, George H. Keatley, Robert C. Kline, John Lannan, Henry D. Linscott, Gerald J. Meindl, Oswald H. Milmore, Robert S. Milans, John J. Morris, Bernard I. Nordlinger, Allan Owen, Curtis F. Prangley, M. Hudson Rathburn, Marguerite Rewalt, James H. Ronald, Clarence F. Rothenburg, Andrew H. Schmeltz, Harry D. Scott, Keith L. Seegmiller, R. S. Smethhurst, J. Winston Steele, John L. Stover and George L. Tone.

The Review will appear quarterly throughout the academic year, beginning with the Bicentennial number in November. Establishment of this scholarly periodical is a noteworthy step in the progress of the law school and an outstanding achievement of the university for the year 1932.

School Enrolls Many Students

Waiting List in October Is Expected by Boyd's Business University.

At the rate new students are enrolling at the Boyd Business University, a waiting list in prospect for the early part of October. Three times in the past two years the school has had a waiting list, last in the summer of 1931 with a student body of 643.

Boyd Business University will continue the practice of inviting leading business and professional men and women from time to time as speakers. This innovation has been found to be of great inspirational value to students and their guests.

Once a month prizes and medals are to be given to Boyd students and others by the Gregg Publishing Co. and the Boyd Institution to members of the Gregg Shorthand Club for accuracy and speed in shorthand and in typing. New classes will begin Monday in Gregg and Boyd shorthand, touch typewriting, and in secretarial practice. Special coaching classes for those wishing early employment or to better their position will also start tomorrow.

Piano School Session Will Start Tomorrow

The regular school year of the Whitecroft Piano School begins tomorrow, although a number of the pupils, eager to begin work, have been taking preterm lessons. Clara Lundell, former pupil of Albert Lockwood, Ann Arbor, Mich., and of Ernest Hutcheson, New York, is the teacher in charge of the downtown studio and the new one established on East Raymond street, Chevy Chase, Md., as well as one of the teachers in the main studios at 1235 Madison street northwest.

Miss Lundell spent part of the summer taking a special course at the Peabody Conservatory, Baltimore. She has been teaching a number of years.

Felix Mahony's
National Art School
1747 R. I. Ave. NA. 2656

GEORGETOWN PREPARATORY SCHOOL
for Boys
GARRETT PARK, MARYLAND
A Country School for Day or Resident Students

TEACHES

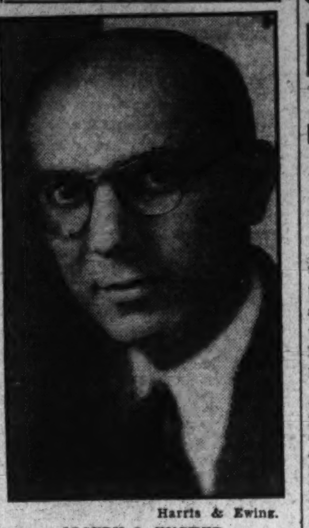

Harris & Ewing.
JOSEPH S. ZUCKER, who will have charge of the class in money and banking offered in the graduate school of Strayer College of Accountancy.

STRAYER COLLEGE READY TO REOPEN

Large Increase Reported in Classes Devoted to Accounting.

With a 40 per cent increase in attendance over last year, Strayer College of Accountancy will admit day session students tomorrow to the two-year accounting and business administration course leading to the B. C. S. degree. This is the last registration date scheduled for the first semester.

The evening sessions of the college will begin tomorrow in all departments, with classes offered in constructive accounting, advanced accounting, cost accounting, income tax procedure, economics, business law and corporation finance. Pinckney J. Harman, director, announced that advance registrations are nearly twice last year's number.

C. Vaughan Darby, dean of the faculty, will have charge of the first semester's class in constructive accounting, which is open to beginning students. Registrations for this class and all advanced classes will be accepted until October 3, when the graduate school opens.

Theodore Hickson will have charge of the graduate class in specialized accounting research for C. P. A. preparation which will be offered on Tuesday and Thursday evenings from 7 until 9 o'clock. The class will be conducted on the seminar plan.

C. Vaughan Darby, secretary of the District Board of Accountancy, who has recently been named dean of the graduate school, announced last week that Joseph S. Zucker will be assigned to the class in money and banking which meets every Wednesday evening from 7 until 9.

Edward J. Carroll, a graduate of Northwestern University, and formerly an instructor of marketing at American University, will have charge of the economics class offered in the undergraduate school.

School Cliques Held Great Evil

Spirit of Unity Urged on Law Freshmen at Columbus University.

Stressing the need of maintaining a spirit of unity, Dean John R. Fitzpatrick made his welcoming address to the freshman class of Columbus University Law School Monday night.

In his address Dean Fitzpatrick declared the presence of cliques one of the greatest evils in American colleges today. He closed with a plea that the class uphold the traditions and ideals of the university.

The new enrollment breaks all existing enrollment records in the school's history. The freshman class numbers seventeen scholarship students both in the accountancy and law schools.

Felix Mahony's
National Art School
1747 R. I. Ave. NA. 2656

Chevy Chase
COUNTRY
DAY SCHOOL
14th Season Opens Sept. 28
Unusual academic progress.
Careful supervision at all times.
Conveyance from Washington.
Small Residence Department.
MR. & MRS. STANWOOD COBB
Phone Wisconsin 2673

The Washington Post
EDUCATIONAL
DIRECTORY

Accountancy

STRAYER COLLEGE OF ACCOUNTANCY Day and evening courses leading to B. C. S. and M. C. S. degrees. Walton courses. Every accounting instructor a C. P. A. 721 13th St. N.W. Nat. 1748.

Art

ABBOTT SCHOOL OF FINE & COMMERCIAL ART Landscape, Painting and Commercial Art. Winter classes starting. Register now. Ask for catalogue. 1624 H St. Me. 4693.

Technical

COLUMBIA SCHOOL OF DRAFTING All Branches of Drafting. Topographic, Aircraft, Mechanical, Patent Office, Architectural, Electrical and Structural Steel. Also Building Construction, Blueprint Reading and Estimating. Enroll any time. Recognized for 21 years. Paul J. Leverone, Principal. Send for Catalogue. 1319 F St. N.W. Met. 5626.

Business and Secretarial

MARJORIE WEBSTER SCHOOL for SECRETARIES. 1 and 2 year courses. Fall term opens Sept. 19. Dormitory. Catalog. 16th and Kalmia Rd. GE 1700.

POTEET'S BUSINESS COLLEGE Individual Instruction. Ask for free Secretarial bulletin. 14th and Eye Sts. N.W. National 4717. Summer Classes Forming.

THE TEMPLE SCHOOL, INC. Day, late afternoon and evening classes. Register now for fall classes. Telephone for catalogue. No solicitors. 1420 K St. Na. 3258.

G.U. FOREIGN SCHOOL PLANS 11 SEMINARS

International Economic and Political Issues Will Be Discussed.

Eleven special seminars, most of them dealing with existing international economic and political issues, are scheduled for the first semester of the Georgetown University School of Foreign Service which reopens October 3.

With the convening of the thirteenth annual assembly of the League of Nations this week, the Geneva organization for international cooperation will face a mass of problems such as it never before has faced. That the student of foreign relations may have an adequate understanding of the essential backgrounds to these acute problems, the Georgetown seminars have been designed to cover practically every phase of international affairs that are of present-day concern to the United States Government.

Some of these problems will be dealt with under the broad subjects of "Armed Intervention" and "Recognition" by Dr. James Brown Scott and Dr. Thomas H. Healy, professors of international law. Under the subject of "Recognition," will be given interpretative studies of the Sino-Japanese controversy, involving the recently enunciated "Hoover-Stimson" doctrine invoked in reference to Manchuria. It will deal also with recognition policies of the United States in Central and South America and especially in connection with the recently enunciated policy toward revolutionary governments.

The background and present status of armed intervention in international law will be stressed as a preliminary to more specific examples of the subject as a whole in the seminar dealing with "Armed Intervention." This seminar is of special interest to all students of American foreign policy, dealing as it will with the effects of such intervention on Pan-Americanism, the Monroe Doctrine and our Far Eastern policies. A study also will be made of the recent armed intervention of Japan in China.

Dr. William F. Notz, economist and dean of the school, will preside over another seminar on "Economic Planning," which will examine a number of problems in national and international economic relations, their historical background, causes and possible solution. Outstanding inter-American problems will be presented by Dr. L. S. Rowe, director general of the Pan-American Union and a professor at the School of Foreign Service. "Communism and Capitalism" will be examined in the special seminar on Soviet Russia by Dr. Edmund A. Walsh, S. J., regent of the school and one of the outstanding authorities on Soviet affairs.

"Current Political Developments in the Far East" will be dealt with by Dr. William Boyd-Carpenter. Dr. Leonid Strakhovsky will interpret the background and importance of the 1932 Lausanne Conference. Other special seminars will be given by Dr. William Franklin Sands on American history and the origins and early developments of diplomacy, and by Dr. J. de S. Coutinho on "Portugal and Brazil."

Mahony Art School To Open Exhibition

The Felix Mahony National Art School will open to the public tomorrow its seventeenth annual exhibition of students' work. The public is invited and the exhibition will be free.

The office of the school will be open for registration daily from 9 a. m. to 9 p. m., until the opening of the school October 3. Advance registration points to a much larger school this year. Registrations, besides being heavy locally, include a great number of out-of-town students, one from Hawaii.

Felix Mahony's
National Art School
1747 R. I. Ave. NA. 2656

SHORTHAND
—also Typing, English, Spelling, Dictation at any speed. Shorthand Review. You can enter at any point in the Gregg Manual or any speed in dictation. Evening courses only. Price for entire course (1, 2 or 3 subjects).
$2.40 PER MONTH
—for 2 evenings a week, or $2.40 per half month for 3 evenings per week. Tuition refunded if dissatisfied. Courses given as an advertising feature. If instruction were other than the best it would be poor advertising. For further information apply in person only. (No letters, no phone calls). Entire fifth floor, National Press Bldg., the Washington Employment Exchange.

THE
LISA GARDINER
SCHOOL OF DANCING
Reopens
Monday, Oct. 3rd
1708 S St. N.W.
NOrth 0874

Washington College of Law Starts Its 38th Fall Term

Successful Candidates in June Bar Examinations Are Congratulated.

Washington College of Law opened its thirty-eighth fall term Monday night, when Dean Grace Hays Riley, together with Honorary Dean Ellen Spencer Mussey, Dr. Edwin C. Dutton, president of the board of trustees, and members of the faculty welcomed the student body at an informal reception at the college, 2000 G street northwest.

After a brief address of welcome to the new students, Dean Riley congratulated the successful candidates in the June examinations for admission to the bar. She expressed gratification that at a time when standards for admission to the bar are being raised and the percentage of successful applicants is being lowered, 75 per cent of the graduates of the June class of Washington College of Law who took the examination passed. This, she added, was particularly significant when it is realized that less than 40 per cent of the total number of applicants were successful.

On Tuesday night sessions began in all classes.

In the post graduate department unusual interest was shown. The subjects of international law under Prof. George A. Finch and public utilities under Prof. Harleigh H. Hartman began the year, with economic interpretation of law and ancient jurisprudence on alternate days. Dr. Roscoe J. C. Dorsey opened his course in jurisprudence with a description of the customs, habits, early moral and physical laws of ancient Egypt.

Bachrach.
MRS. GRACE HAYS RILEY.

Abbott Art School Adds Wayne Mead

Graduate of University of Michigan Will Teach Interior Decoration.

Abbott Art School has added C. Wayne Mead as instructor in interior decoration. Mr. Mead, a graduate architect from the University of Michigan, has taught in the same university and has done interior decorating while with Warren S. Holmes, architect, in Lansing, Mich.

Mr. Mead's etchings and pencil drawings have been exhibited at Ann Arbor Art Association and Detroit Art Institute. He won the competition for design decoration for the architects' ball at the University of Michigan.

Mr. Mead will conduct classes in interior decoration, pencil sketching, pen and ink drawing and architectural drafting and rendering in both day and night schools. The interior decoration classes will be divided into two courses, one a more or less cultural course and the other to train the student to be a professional decorator.

MRS. COOK'S SCHOOL
The School for Little Children
Kindergarten Through Fifth Grade.
Music, French and Piano Classes.
Supervised Play and Special Athletic Class Playgrounds.
Open Monday, October 3rd

Felix Mahony's
National Art School
1747 R. I. Ave. NA. 2656

SIDWELLS' FRIENDS SCHOOL
For Boys and Girls
50th Year Begins Sept. 19
City School, 1809-1819 I St. N.W.
All Grades and High School
Suburban School, 3901 Wisc. Ave.
Kindergarten and Grades I, II, III, IV, V
Country Club. Athletic Field.
Gymnasium. Swimming. Bus Service.
Thos. W. Sidwell, A. M.
Principal
Phone National 0284

King-Smith School Will Reopen on October 6

The King-Smith Studio School will reopen October 6 with a large faculty of inspiring teachers and increased enrollment in both day and boarding departments this year.

There is much interest in the new secretarial and business courses, and the creative arts, languages and literature have students registered in all courses.

Felix Mahony's
National Art School
1747 R. I. Ave. NA. 2656

The School for the Individual
SECRETARIAL—BUSINESS
ADVERTISING
Day and Evening Classes Now Forming.
Special Class! Pitman Shorthand Review—October 3, 6 p. m.
THE TEMPLE SCHOOL
1420 K St. NA. 3258.

The
TOWN AND COUNTRY SCHOOL
3519 Rodman St. N.W.
A modern school for young children.
• Nursery
• Kindergarten
First—Second—Third Grades
Principal
MISS JULIA MORSE
Emerson 9171

50 TEXT Aviation Ground Course FREE With All Drafting Courses
COLUMBIA SCHOOL OF
DRAFTING
ALL BRANCHES
Also Blue Print Reading & Est. and D. C. Bldg. Regulations
22nd Successful Year
Send for Catalogue
1319 F St. N.W. MEt. 5626
Paul J. Leverone, Principal

NATIONAL UNIVERSITY
64th Year Begins September 26, 1932, at 6:30 P. M.
Registration Now Open
LAW DEPARTMENT
Three-year undergraduate course for employed students leading to the degrees of Bachelor of Laws (LL. B.), Bachelor of Civil Law (B. C. L.), and Doctor of Jurisprudence (J. D.). Students accepted for full course only.

Graduate school offers one and two-year course leading to the following graduate degrees in law: Master of Laws (LL. M.), Master of Patent Law (M. P. L.), Doctor of Juridical Science (S. J. D.), and Doctor of Civil Law (D. C. L.). Students may register for any one or more of the subjects offered in this department:

Interstate Commerce Law
Patent Law and Practice
Admiralty and Maritime Law
Public International Law
Private International Law
International Relations and Organization
Evolution of Modern Civil Law
Modern Civil Law—Analytical
Jurisprudence and Legal History
Comparative Government and Public Law
(a) Governments of Europe and
(b) Governments of Central Europe
Legal Philosophy
Constitutional History of U. S.
Medical Jurisprudence
Federal Trade Commission
Roman Law
(a) Analytical (b) Historical
Community Property Law
Practice Courses
Advanced Moot Court
Public Utilities
Government Contracts and Claims
Auditing and Legal Accounting
Federal Procedure
Land, Mining and Irrigation Law
Federal Tax Laws
Law of Trusts and Monopolies

SCHOOL OF ECONOMICS AND GOVERNMENT
—Offers a two-years' Pre-Legal course, and subjects in Economics, Government, and the Social Sciences leading to the degrees of Bachelor and Master of Arts. Adult men and women, with or without a complete formal academic preparation, may register for special subjects. The usual college entrance requirements, however, must be met before matriculating for degrees.
Among the subjects scheduled for 1932-1933 are:

Principles of Economics
Business Finance
Banking and Commercial Paper
Economic Geography
Credit, Principles
Credit, Collections
Federal Reserve System
Marketing
Negotiable Instruments
Corporations
Corporation Finance
Contracts
Principles of Legal Liability
Taxation
Business Statistics
Statistical Analysis
Trust Company Management
Transportation
European Governments
European City Governments
American City Governments
Municipal Administration
American Government
Social Psychology
Principles of Sociology
History of Science
History of Philosophy
Types of Great Literature
English Composition
Journalism
Public Speaking and Debating
French, Introductory
French, Intermediate
German
Constitutional Law
Constitutional History
General Legal History
American Political History
Roman Civilization
Elements of Jurisprudence
Analytic Jurisprudence
American Foreign Policy
International Law
International Claims
English History
International Relations

Classes held in early morning and late afternoon, convenient for employed students.

Requirements for admission and full information upon application. Registrar's Office open for registration, 9 A. M. to 7 P. M.
818 13th St. N.W. Tel. NAtional 6617

Registration Open At Dance Studios

Day and Night Classes for Children and Adults Will Be Held.

Registrations are now being accepted for the fall term at the Phil Hayden Studios. Extensive alterations and redecoration of its spacious quarters have been in progress.

As usual day and night classes for both children and adults will be held. Body conditioning, reducing and limbering and stretching classes for business women will be featured. New simplified instruction in ballroom dancing is also listed. The professional work will include tap, ballet, musical comedy, modern German and acrobatics for both men and women.

Mr. Hayden has created a course in the modern dance by applying the rules of the ballet with slight changes even to the fundamental positions of arms and feet, which simplifies its understanding and promises to popularize this type of dance study.

OGLE HOME SCHOOL
CROOME, MD. Marlboro 21-F-12.
The Home beautiful for children 3 to 12 years. Special care convalescent children. Diet personally supervised. Parochial school if desired. Miss Blanche E. Ogle.

Felix Mahony's
National Art School
1747 R. I. Ave. NA. 2656

BOYD
Business University
Secretarial and Business Courses 3—9 Months
Small Class Instruction. Permanent Position for ALL graduates—FREE.
New Classes Starting Monday
1333 F St. (Opp. Fox Theater)

Study at
KING-SMITH
This Year
Special courses are offered, and the Washington girl who finished academic work last year can study one or two new creative subjects under inspiring teachers.
For information call at 1751 New Hampshire Ave. Telephone North 10385

The
CORCORAN
School of Art
Will Open
October 3rd
FOR PROSPECTUS
Apply at School or Address
Miss Agnes Mayo, Secretary

ABBOTT SCHOOL OF ART
Register Now
Drawing, Painting, Etching, Posters, Illustration, Design, Costume Design, Interior Decoration, Lettering, Layout, Stage Design, Children's Class.
1624 H Street Northwest

Felix Mahony's
National Art School
1747 R. I. Ave. NA. 2656

POTOMAC SCHOOL
Announces
the Opening of its 29th Year on Wednesday, September 28th
Correlated instruction for boys and girls from kindergarten through fourth grade and for girls continuing through two years of college preparatory.
2144 California Street

Washington College of Law
An Institution Devoted Exclusively to the Teaching of Law

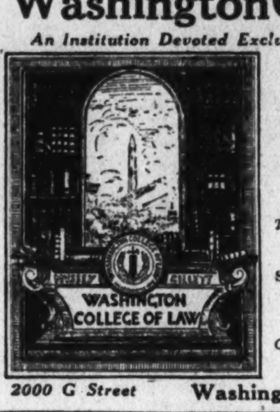

Thirty-seven Year
Co-educational
Fall Term Just Beginning
Day Division, 9:00 to 11:00
Evening Division, 5:10 to 7:00
Three-Year Course Leading to LL.B
Fourth-Year Course Leading to LL.M. and M. P. L.
Special Courses in Patent Law, Constitutional Law, International Law, Copyright Law, and Public Utilities.
Catalogue and Complete Information Furnished on Request.
2000 G Street Washington, D. C. Met. 4585

The Washington College of Music, Inc.
and
Preparatory School
29th Year Opens September 12th
There is no substitute for certainty in the matter of well planned correlated and fully accredited courses for the student with professional aims, while the musical amateur benefits from the high standards set by the College and to which its teachers must respond. The Diplomas and Degrees of the Washington College of Music are issued by authority of a charter granted by the State of Virginia and certified to by the Board of Education of the District of Columbia. The College has been approved by the State Department for the training of foreign students.
The Faculty includes as guest teacher of piano, Edwin Hughes, of New York; Emanuel Zetlin, Lewis Atwater, Conrad Bernier, Fanny Amstutz Roberts, Siegfried Scharbau, Hugh Roberts, Mildred Coe Gavin and J. Alden Finckel and a carefully chosen staff of assistant teachers. Robert Ruckman, pupil in New York of Edwin Hughes for four years, and of Lynwood Farnum for two years, joins the faculty as teacher of piano and organ. A Normal Training course for teachers of children will be offered by Frances Gutelius.
Courses in All Branches
Private tuition fees from $1 to $4 a half hour. Class tuitions nominal. Cost of tuition may be met on a monthly budget. Consultations without obligation.
Applications for the Use of Loan Scholarship Funds Should Be Made Immediately
2107-09 S St. —Dormitories— Pot. 1846

National Cathedral School
Resident and Day School for Girls.
Lower School, Grades V-VIII, will be located at "Beauvoir" and adjacent 13 acres which includes a new athletic field.
College Preparatory and General Course
with special emphasis on Music, Art and Dramatics
MABEL B. TURNER, Principal
Thirty-third Year
TERM BEGINS OCTOBER 5, 1932
MT. ST. ALBAN Washington, D. C.

WASHINGTON OFFERS SUPERIOR OPPORTUNITIES TO Strayer GRADUATES
•Employment calls increased 5% in 1931, and the demand for Strayer graduates during 1932 has been sufficient to enable the college to place the majority of this year's graduates in responsible secretarial and accounting positions.
•College students and graduates from over 200 colleges and universities registered at Strayer College during 1931, when 1,500 students from every state in the Union were enrolled.
Day and Evening Classes Form Sept. 26 and Oct. 3

fall
OPENING DATES
Sept. 26 and Oct. 3
COURSES OFFERED
SECRETARIAL SCIENCE
•Beginning and advanced classes for high school graduates and college students with and without previous commercial training.
C.P.A. ACCOUNTING AND BUSINESS ADMINISTRATION
•Day and evening classes leading to the B.C.S. degree offered under an able staff of C.P.A. instructors and attorneys-at-law.
•Newly revised Walton courses that have been adopted by over 150 universities, and have trained over 1,100 Certified Public Accountants, are used in accounting and law classes.
GRADUATE COURSE IN ACCOUNTING RESEARCH
•An evening course leading to the M.C.S. degree which prepares students for the C.P.A. examinations and the professional field of accountancy.
•Course under the direction of C. Vaughan Darby, Dean of the Graduate School of Strayer College of Accountancy.
CLASSES FORM ON OCTOBER 3

EMPLOYMENT Service
"Strayer College maintains an Employment Service for the purpose of assisting graduates to obtain profitable employment. The entire facilities of this department are at the disposal of Strayer graduates without charge to them. It is a life-long service, and is always ready to serve the needs of every graduate.

STRAYER COLLEGE
721 THIRTEENTH STREET • NAtional 1748

Social Activity At Annapolis Is In Full Sway

Visitors Are Many and Naval Academy Is Normal With Everybody Back.

Special to The Washington Post.

Annapolis, Md., Sept. 24.—That the fall season at Annapolis Roads and the Baur House, at old Bay Ridge, will be replete with social activity was indicated by the large number of visitors at both places over the last week-end.

The Saturday evening dinner-dance at the Roads was marked by an attendance of nearly 200 members and guests. Among those entertaining were Lieut. Comdr. and Mrs. Harvey E. Overesch, of the Naval Academy; Mr. and Mrs. Sylvanus Stokes, jr., and Mrs. W. L. Benson. Lieut. Audley L. Warburton entertained a party of eight at supper. Mr. and Mrs. E. R. Morse, of Baltimore, were hosts to a party, and Dr. and Mrs. J. J. Murphy were the guests of Mrs. Paul Armstrong.

Guests at the Baur House over the week-end included Mr. and Mrs. Frank M. Firor, of New York; Dr. and Mrs. E. M. Gustafson, of Washington; Mr. and Mrs. George L. Felter and Mr. and Mrs. John B. Bosley, of Baltimore; Mr. and Mrs. Herbert Quinn and daughter, of Cincinnati; Mr. and Mrs. Mason Lawrence, of Richmond, Va., and Mr. Robert Costigan, of Washington.

On Friday of last week Mrs. J. J. Randall, of Washington, entertained eight ladies at a bridge-luncheon at Baur House.

Naval Academy Back to Normal.

The return Thursday of 600 midshipmen from a summer practice cruise aboard the battleship Wyoming, and 800 others from two months' leave which they had been spending at their homes in the various States of the Union, as well as the arrival of officers and civilian professors and instructors and their families from vacation sojourns, the Naval Academy returned to normal conditions and the academic year is now under way. Those of the social set among the officers, professors and their wives are busy making preparations for the fall and winter seasons which promise many rounds of activties.

Capt. John W. Wilcox, director of athletics at the Naval Academy, and Mrs. Wilcox have returned to their quarters in the naval reservation, after a vacation of one month at Saluda, N. C.

Lieut. and Mrs. Gaines Tyler and Lieut. and Mrs. Kenneth Cowart were among the large number of guests at the Saturday night dance at the Army and Navy Country Club, Washingon. They were members of a party of fourteen entertained by Lieut Stanley Woyciehowsky. Lieut. and Mrs. Tyler have as their guest at their home here Mrs. Tyler's mother, Mrs. J. F. L. Long, of Staunton, Va.

Miss Louise H. Kemp, daughter of Mrs. W. Thomas Kemp, of Annapolis, will pass the winter in Boston. She has entered the Boston Nursery Training School for a course in kindergarten work.

Miss Ina Cochran, daughter of Commander Schamyl Cochran and Mrs. Cochran, of Annapolis, has resumed her studies at Georgetown Visitation Convent, Washington.

Mrs. Gladys Jeffries, of Washington, passed the last week-end with her brother and sister-in-law, Dr. and Mrs. J. Willis Martin.

Prof. Joseph W. Crosley, organist and choirmaster at the Naval Academy, and Mrs. Crosley have closed their summer home at Edgewater Beach, South River, and reopened their city residence. Miss Lamar Crosley and Joseph W. Crosley, jr., returned Tuesday from Savannah Beach, Tybee Island, Georgia, where they passed three weeks.

Mrs. Thomas C. Ritchie Joins Her Husband.

Mrs. Thomas C. Ritchie, who had been visiting her parents, Dr. and Mrs. Sherwood LaFavre, at Glen Fall, N. Y., motored to Annapolis Wednesday and joined her husband, Lieut. Ritchie, who returned aboard the battleship Wyoming from the summer practice cruise of the midshipmen. Lieut. and Mrs. Ritchie left yesterday for Arkansas to visit the parents of Lieut. Ritchie. During their brief stay here, Lieut. and Mrs. Ritchie were entertained by Mr. and Mrs. Bela Ronay. Count and Countess Emil Zichy, of Budapest, Hungary, who are on their way to Washington, are guests this week-end of Mr. and Mrs. Ronay.

Lieut. Comdr. and Mrs. Lynde D. McCormick announce the marriage of their sister, Mrs. Cora McCormick Clark, to Dr. J. Bert Saxby, jr., on September 17, at Riverside, Calif. Mrs. Saxby is the daughter of the late Rear Admiral A. M. D. McCormick, of the Navy Medical Corps, and the late Mrs. McCormick. Dr. Saxby is a brother of Mrs. Earle, wife of Lieut. Ralph Earle, jr., now assigned to the Navy Post Graduate School here. Dr. and Mrs. Saxby will reside in Santa Barbara, Calif.

Prof. Paul Allen, of the faculty of St. John's College, Mrs. Allen and children, have returned to their home here after a summer vacation, part of which was passed in Litchfield, Conn., with the parents of Prof. Allen, and for the last two weeks they visited the parents of Mrs. Allen at Laurel Md

Lieut. Comdr. and Mrs. Thomas L. Schumacher and four children have returned to Washington, where Lieut. Comdr. Schumacher is assigned to duty. The family passed the summer with Mrs. Schumacher's parents, Mr. and Mrs. William H. Thomas, at their summer cottage at Arundel-on-the-Bay, Md. Lieut. Comdr. Schumacher joined them for week-end visits.

Mrs. Slayton and Party Back From Motor Trip.

Mrs. Slayton, wife of Commander Charles C. Slayton; Mrs. Slayton's mother, Mrs. Annie H. Pommer; Midshipman Morgan Slayton, first class, and Misses Nancy and Margaret Slayton have returned from a motor trip through New York State, during which they visited West Point and other places, and were entertained for several days by Mrs. William Pfeiffer, of Brooklyn. On the return trip they stopped at the Philadelphia Navy Yard for a brief visit with Commander Slayton, who is assigned to duty there.

Prof. John Tyler, of the department of mathematics, Naval Academy; Mrs. Tyler and their two daughters, Betty and Anne, have returned to their home here after a vacation at Virginia Beach with Mrs. Tyler's brother, Mr. W. G. Parker.

Mr. James Winchester, of Wilmington, Del., is visiting his son-in-law and daughter, Lieut. Comdr. and Mrs. T. Starr King 2d, at their quarters in the naval reservation.

Lieut. and Mrs. John E. Curry and children have gone to Washington after passing the summer at Annapolis. Mrs. Curry is the daughter of Rev. Dr. Edward D. Johnson, rector of St. Anne's Episcopal Church, Annapolis, and Mrs. Johnson.

Lieut. and Mrs. Ray E. Arison and children returned today from a motor trip to New London, Conn., where they passed this week with Mrs. Arison's parents.

Commander John T. Bowers and Mrs. Bowers were hosts at a garden party at their residence in Charles street last Thursday afternoon, at which the guests of honor were Mr. and Mrs. Dennis Claude and daughter, Miss Elizabeth Claude, who sailed Thursday of this week on the Dollar Line for Honolulu, where they will pass the winter with their son-in-law and daughter, Dr. and Mrs. Roger Mermod. Mr. and Mrs. Claude received with Commander and Mrs. Bowers.

Mrs. Howard Hostess At Bridge Party.

Mrs. Howard, wife of Capt. Douglas L. Howard, entertained at a bridge party Friday afternoon as a farewell to Mrs. Claude, and on Monday Mrs. Samuel Brooks was hostess at bridge for Mrs. Claude.

Dr. Herbert Old, of Philadelphia, was guest the past week-end of his brother and sister-in-law, Capt. Edward H. H. Old, Navy Medical Corps, and Mrs. Old, at their residence, 8 Porter road, Naval Academy.

Mrs. Henderson, wife of Commander Samuel Henderson, retired, of Washington, passed the last week-end with Miss Maud Trent, at the quarters of Commander and Mrs. Frank T. Leighton on the naval reservation. Miss Trent entertained at luncheon Friday in honor of Mrs. Henderson. Commander and Mrs. Leighton returned yesterday from a motor trip through New England.

Mrs. Austin, wife of Lieut. Comdr. W. D. Austin is passing several weeks in Brooklyn, N. Y.

Commodore and Mrs. Edward Lloyd have returned to their home here after a vacation of two months at York Harbor, Me.

Lieut. Comdr. and Mrs. Tully Shelley and their young son have returned to their quarters after passing three months in Spain. During his stay there Lieut. Comdr. Shelley made a study of Spanish.

Miss Anna Katherine Bootes has returned to her home here after a visit of several days with friends in Washington.

Mrs. Brittain Returns From Richmond, Ky.

Mrs. Brittain, wife of Lieut. Thomas B. Brittain, has returned to her home in Annapolis, after passing the summer with her parents, Mr. and Mrs. Waller Bennett, in Richmond, Ky. Lieut. Brittain returned Thursday from the summer practice cruise of the midshipmen.

Miss Eunice Willson, daughter of Capt. and Mrs. Russell Willson, entertained at a small tea-dance for girls of the younger set and midshipmen Sunday afternoon at the home of her parents in the Naval Academy.

Lieut. Comdr. and Mrs. F. W. Benson are receiving congratulations on the birth of a son, Frederick Krafft Benson, born September 13 at Emergency Hospital, Annapolis.

Prof. Howard McCormick, of the department of English and history, Naval Academy, and his sister, Miss Eliza McCormick, have returned to Annapolis and are occupying their residence, 38 Southgate avenue.

Miss Andre Saunders has returned to her home in Baltimore after a visit with her brother-in-law and sister, Lieut. and Mrs. Edward D. Crowley, in Annapolis. On Sunday afternoon Lieut. and Mrs. Crowley were at home to a company of 40 naval and civilian friends.

Miss Elizabeth S. Hill, daughter of Commander and Mrs. Harry W. Hill, has resumed her studies at Hood College, near Frederick, Md. The Misses Kent and Harriet West, of Greenville, S. C., are passing several weeks with Commander and Mrs. Hill.

Announcements were received here of the marriage of Ensign Kyan E. Curley, of Troy, N. Y., and Miss Jean Hush, of Oakland, Nev. The wedding took place September 20 in St. Thomas' Catholic Cathedral, at Reno, Nev. Ensign Curley graduated from the Naval Academy in the class of 1930.

Beta Chi Sorority Plans for Winter

The biweekly meeting of Pi Chapter of Beta Chi Sorority was held on Wednesday, with Mrs. Verna Tucker as hostess. The meeting was principally occupied with the annual election of officers. Those elected to serve the chapter were: Mrs. Marion-Louise Risdon, president; Miss Ella Mullin, vice president; Miss Josephine Hummer, recording secretary; Mrs. Dorothy Davis, corresponding secretary; Miss Ethel Hayes, treasurer, and Mrs. Mae Taylor, sergeant-at-arms. The new officers will be installed by the out-going president, Mrs. Elsie Miller, at the next meeting.

A calendar of social activities for the season 1932-1933 was presented to the membership for approval by the committee in charge of its arrangement.

Final plans were made for the script dance to be given by the chapter in conjunction with Alpha and Gamma Chapters at the New Beaver Dam on Thanksgiving Eve. A popular local orchestra has been engaged for the occasion and distribution of tickets will be made in the near future.

Card Party Aided by Young Democrats

The Young Democrats of the District are cooperating with the District of Columbia Women's Democratic Educational Council's special committee for the card party to be held at the Shoreham Hotel, Monday, October 3, at 8 o'clock, for the benefit of the Democratic campaign fund.

Mr. Ralph Lawrence is chairman of the floor committee for the Young Democrats. The following new reservations for the party have been made: Mrs. Helen Stafford Whitton, Mrs. Clara Wright Smith, Miss Hannan, Mr. Charles O'Conner, Mrs. Melvin D. Hildreth, Mrs. Margaret Lagorce Streeter, Miss Florence Christman, Miss Margaret Welch, Mrs. Charles P. Stewart, Mrs. Dixie Wright, Mr. J. N. Meredith, Mr. Paul Walsh, Mrs. Lester J. Pollock and Mrs. Alma B. Partridge.

Hadassah Chapter Luncheon Tuesday

Washington Chapter Hadassah will give its inaugural luncheon at Community Center on Tuesday. Mrs. Archibald Silverman, of New York, who has recently returned from Palestine, will be the guest speaker.

Mrs. John M. Safer is chairman of the committee in charge with Mrs. Joseph Kaminsky as assistant. Mrs. Alex Rosenbloom and Mrs. Barney Robbin are in charge of tickets. Mrs. J. Friedman, Mrs. I" rry Schwartz, Mrs. Louis Krupsaw and Mrs. M. Blumen form the committee for the patron's program.

Surprise Fete Given Couple In Edgemoor

Mr. and Mrs. Willis Entertain for Smaltz Silver Wedding Anniversary.

Mr. and Mrs. Robert F. Fleming and their children, Miss Edar Fleming, Miss Peggy Fleming and Bobby Fleming, returned to their home in Edgemoor Monday evening. Mrs. Fleming and the children have been at their summer home at Stag Lake, in northern New Jersey, since the last of July, Mr. Fleming going up for several visits during the time. Miss Edar Fleming spent part of the summer visiting friends at Kennebunk Beach, Me.

Mrs. Butler L. Knight, the wife of Capt. Knight, of Battery Park, returned on Sunday night from New York, where she went to bid "bon voyage" to her mother, Mrs. Thomas Graham, who sailed for Europe.

Mrs. Thomas T. Mott was hostess at luncheon and bridge on Wednesday at her home in Edgemoor.

Mr. and Mrs. Edward M. Willis entertained at a surprise dinner and bridge on Friday in honor of the silver wedding anniversary of Mr. and Mrs. O. J. Smaltz. Mr. and Mrs. Willis took their guests to the Columbia Country Club for dinner and then returned with them to their home in Edgemoor for bridge. Mrs. Sherman Ryan, Mr. and Mrs. Vernon Newton and Miss Elizabeth Hunt, of Pittston, Pa., were out of town guests present.

Col. and Mrs. Joseph I. McMullen and Mr. and Mrs. Bruce McMullen, who passed the summer in Europe, returned on Friday and are established in their home in Battery Park

Mrs. Archer Bell, of Battery Park, who returned on Wednesday from a visit of several days in Baltimore, with Mrs. Charles Burns, is passing the week-end at Point Lookout, where she is the guest of Mrs. Joseph Jacobs at her cottage.

Dowd Rozzelle, jr., of Alta Vista, is a student at the Woodward School for Boys this winter.

Mr. and Mrs. George Speidel, of Bradley Hills, have closed their home and have gone to Florida, where they will spend the winter.

At the meeting of the executive board of the Bethesda Community Garden Club, on Wednesday at the home of the president, Mrs. Preston Carter Alexander, plans were made for the meeting of the club to be held on Wednesday at the Battery Park Club Community House. The program will be given by members, who will tell of the gardens which they have visited during the summer. The hostesses will be Mrs. Charles G. Shoemaker, Mrs. F. O. Smith, Mrs. L. E. Luce and Mrs. N. L. Leet.

Mr. Arthur Hanson, who has been with his parents, Mr. and Mrs. Elisha Hanson, at their summer place, is at the Episcopal High School, in Virginia, for the winter.

Last Tuesday afternoon, the board of directors of the Bethesda Branch of the Needlework Guild of America met at the home of the Chairman, Mrs. E. F. Kohman, in Battery Park, and planned for a benefit card party to be held next Saturday evening, at the Battery Park Community House. The proceeds will be used for the purchase of materials to be made into garments for the annual ingathering to be held, October 14. The group will meet for sewing on Tuesday and again on October 6. Mrs. Kohman, the secretary, Mrs Edward V. Caywood, or the treasurer, Mrs Paul Price will be glad to make reservations for the card party.

Mrs. John T. Elmore and her children, Jack and Ildara, have arrived from their home in New York, to be the guests of Mr. and Mrs. Benjamin T. Elmore, at their home, The Cedars, in Alta Vista, until the middle of October. Mr. John T. Elmore is the son of Mr. and Mrs. Benjamin T. Elmore.

The Newcomb Public Library committee will have open house from 7 to 9 o'clock Friday evening, at the new library rooms, in the Masonic Building, on Old Georgetown road, just off of Wisconsin avenue. The library will be closed tomorrow, but will be open Wednesday from 3 to 5 o'clock. The permanent hours of the library will be Mondays and Wednesdays from 3 to 5 o'clock and Friday evening from 7 to 9.

Sandy Spring

Miss Jean Coulter entertained with two tables of cards on Tuesday afternoon at her home, Holly Cottage, having as her guests Mrs. Frank Willson, Mrs. Lofton Wesley, of Philadelphia; Mrs. Robert Barnes, Mrs. Charles Coles, of Moorestown, N. J.; Mrs. Charles Tumbleson, Mrs. Andrew Adams and Mrs. Austin La Mar.

At the September meeting of the Montgomery Club, held at the home of J. Janney Shoemaker in Ashton, an interesting report of the recent horse show at Olney was given by Thomas Hyde 4th, president of the show, which he feels was a great success, and he anticipates an even better one next year.

At a meeting of the Woman's Auxiliary of the Sandy Spring Volunteer Fire Department held on Monday evening, with the president, Miss Mary Reading Nichols, in charge, it was decided to continue this winter with the luncheons as served previously by the auxiliary in the clubrooms of the fire house, and it was announced that the first one for this season will be on September 30, with Mrs. Austin LaMar and Mrs Morris Cissel heading a committee in charge.

Mrs. Robert Coulter has announced that the sewings for the Montgomery County Hospital will start on the same day as the luncheons and will be held in the Insurance Building in Sandy Spring village.

Mrs. Francis P. Robison entertained with a large tea at her home, Sharon Cottage, last Saturday in honor of Mrs. Ronald Mills, of Calgary, Canada Mrs. Robison had assisting her Mrs Maurice J. Stabler, Mrs. Norris Fussell, Mrs. Dawson Trundle, Mrs. Aubrey Beall, her two daughters, Miss Polly and Miss Chandlee Robison, and Miss Margaret Lansdale.

Mrs. Mills has been entertained by various of her friends during her stay in Sandy Spring.

Miss Amy P. Miller has arrived at Sunnyside, where she makes her home in winter with her cousins, Mr. and Mrs. Newton Stabler, and family after spending the summer in Maine with her sister.

Mrs. Wright, of Georgetown, D. C., has been a guest recently of her son, Thomas Hyde 4th, and family at Stanmore.

Mr. Ellis Shoemaker has been a guest at the home of his brother, J. Janney Shoemaker, during the past week.

Misses Mary, Alice and Emma Stabler, with Miss Bertha Wilson, took a motor trip during the past week to the Eastern Shore of Maryland, returning Thursday.

Mrs. Gertrude McPherson, of Washington, is a guest of Miss Elizabeth T. Stabler at the Cottage.

North Woodside

Mrs. C. C. Chace left last Wednesday for her home in Chicago after a visit with her daughter, Mrs. W. A. Crist.

Mr. and Mrs. Stanley Simpson had as their guests last Monday the Rev. and Mrs. Arthur Ripple, of Herndon, Va.

Mr. and Mrs. Philip M. Hamilton had as their guest over last week-end Mrs. Hamilton's father, Mr. Joseph Fink, of Altoona, Pa.

Mrs. M. E. Wysong entertained two tables of bridge last Saturday evening. Miss Ola Shaw, of Washington, was the prize winner.

Dr. and Mrs. Marion S. Alley entertained at bridge Monday evening in honor of the birthday of Mrs. Ralph Torreyson, of Woodside.

Mr. and Mrs. W. L. Dulin had as their dinner guests last Saturday Mr. and Mrs. Lee Dulin and Mrs. Ella Dulin, of Washington.

Mr. and Mrs. Philip M. Hamilton had as their guests last week Mr. and Mrs. Jack Carter, of Washington.

Mr. and Mrs. Herold Bryan, of Pittsburgh, Pa., were the guests last week of Mrs. Sina Freed.

Miss Amanda Birch, of Falls Church, Va., was the guest last week-end of Mrs. W. L. Dulin.

Mrs. Melvin F. Bergmann had as her guest Monday, Mrs. William Darwin, of Norfolk, Va.

Mrs. Sina Freed and family are spending this week-end at Luray, Va., where they are the guests of Mr. and Mrs. J. I. Rice.

Mrs. Roger Meetze, of Brooklyn, N. Y., was the guest over last week-end of Mr. and Mrs. Robert W. Benner.

Mr. and Mrs. Gilbert Clark and son, Gilbert, jr., spent last week in Baltimore, when they were the guests of Mrs. Clark's brother and sister-in-law, Dr. and Mrs. Arthur Goe.

Mr. and Mrs. W. Rosser Muir have visiting them at their home in Montgomery Hill, Mrs. Catherine Callahan and daughter, Bernadette, of Richmond, Va.

Mr. and Mrs. Robert W. Benner entertained at dinner last Sunday, Mr. and Mrs. James O'Dwyer and Mr. James Wise, of Washington.

College Park

The annual freshman reception of the University of Maryland was held in the gymnasium of the University on Wednesday evening. This affair is given every year by the president in honor of the incoming class. Several hundred guests were present, including President and Mrs. Raymond A. Pearson, officers of the university faculty, members of the class of '36, and many of the upperclassmen who had returned to the university.

The Women's Senior Honor Society of the university entertained at a tea on Tuesday afternoon in the women's field house in honor of the freshmen women. Dean Adele Stamp was hostess at a similar function on Wednesday afternoon, also for the freshmen women.

Miss Dorothy Jump, who formerly made her home in College Park, but who now lives in Queen Ann, Md., has returned to take up her studies at the University of Maryland.

Mr. and Mrs. Remick Ferguson entertained the members of the Little Bridge Club at their home in Hyattsville September 17. Their guests were Mr. and Mrs. Harwood Reed, Mr. and Mrs. Joseph Longridge, Mr. and Mrs. Victor Myers, Mr. and Mrs. Elliott Degman, and Mr. and Mrs. Wells Hunt.

Gordonsville

Mrs. Robert Allen and little daughter, Bettie Porter, have returned to their home at Brandy after spending a week in Gordonsville with Mrs. Lillie A. Bibb.

Mrs. James T. Bailey and sister, Mrs. Linda Anderson, on Monday visited their brother, Mr. Tom Gilbert at Ruckersville.

Mrs. P. G. Davidson, of New York, is spending some time in Gordonsville with her nephews and niece, Messrs. Clowes and Mrs. Louise Walker.

Mr. A. R. Allman, of Washington, D. C., spent a few days here this week with his parents, Mr. and Mrs. George W. Allman, at their home on Main street.

Mr. and Mrs. N. C. Redford, of Richmond, were guests on Sunday of Mrs. Redford's mother, Mrs. George W. Wilkins, at her home on Main street.

Miss Eugenia Trainum, of Meltons, and Miss Jessie Dunkum, of Green Springs, spent a short time in Gordonsville the past week with the former's uncle and aunt, Mr. and Mrs. W. E. Moore, en route to Harrisonburg to resume their studies at the State Teachers College there.

Mrs. Le Vine Wendler has returned to her home at Royal Oak, Mich., after spending several weeks with her sister, Mrs. E. A. Johnson, at Trails End.

Mr. Downing Smith, of Charlottesville, is visiting his sister, Mrs. J. B. Lawson, at Montebello, on the Spotswood trail.

Mr. Milton Johnson has recently returned from a trip to New York City, where he spent his vacation.

Miss Elizabeth Gooding has returned to her home in Washington after spending her vacation in Gordonsville with her cousin, Miss Virginia Thomasson.

Miss Josie Goodwin, of Washington, D. C., arrived last Sunday to spend her vacation with her sister, Mrs. W. L. Richards, at her home on Main street.

Riverdale

About 800 guests were present at Riverdale's Bicentennial colonial ball and reception, which was held in the Calvert Mansion, in Riverdale, on Friday evening, September 16. The house, which is the home of Mr. Thomas H. Pickford and loaned by him for the occasion, is famous in the history of the Nation and as the guests roamed through the spacious old rooms and the lovely gardens the place seemed to live again in its early glory.

The hosts were the mayor and council of Riverdale. Mr. J. Burrows Waters, sr., greeted the guests at the door and presented them to Mayor Carson and the council. Arrangements for the dancing were under the direction of Mr. Alfred Smith, assisted by Miss Frances Hoyle and Mrs. Florence Lawton. During the evening Mrs. J. Burrows Waters, sr., offered as vocal selections "Maryland" and "Dixie." Flowers were also presented by Mayor Carson to Mr. Thomas H. Pickford.

The committee, which was in charge of the general arrangements, was composed of Mr. Kenneth McRae, chairman, Mrs. Brice Bowie, Mr. B. F. Hanby, Mr. R. P. Caruthers, Mr. George Montgomery, Mr. T. W. Venemann and Mayor Carson. A committee from the Women's Club, of which Mrs. Charles Cary was chairman, also took an active part in the preparations.

Round Hill

The ladies of the Baptist Mission ary Society held a mission study cla on Thursday afternoon. Followin the class a prayer service was held with Mrs. J. C. Rogers in charge.

A number of ladies from Roun Hill attended the tea given by Mis Margaret Taylor and Mrs. Kennet Myers at the Taylor home in Hamil ton on Saturday afternoon.

Mrs. J. C. Rogers was hostess t the following luncheon guests o Wednesday: Mrs. Nellie Copelanc Mrs. C. J. Ford, Mrs. Mary J. Greene Mrs. J. S. Patterson and Mrs. C. J Harley.

Mr and Mrs. G. F. Best have re turned from a ten-day trip to Ni agara Falls and other points north.

The ladies of Mount Calvary Guil have announced the completion o the new parish house which adjoin the Episcopal Church and which wa erected by the guild. The guild held its first meeting in the building on Thursday.

Miss Anna Larrick left on Monda to resume her studies at State Teach ers College, Harrisonburg, Va.

Mr. and Mrs. E. L. Postor enter tained a company of friends and rel atives from Washington over th week-end.

Mrs. Nicholas Hampton and so are guests of Mr. and Mrs. Arthu Hall.

Mrs. Nannie Ballenger is passin some time in Washington.

The Girls Auxiliary gave a picni supper to the members and friend at Castlemans Ferry on the Shenan doah River Friday evening.

Mrs. J. G. Carruthers and Mrs. J. S Patterson attended the meeting o the advisory council for home dem onstration work in Leesburg Frida afternoon.

SALE of LIFETIME FURNITURE

ends Friday—5 More Days to Save

Five more days to buy dependable Lifetime Furniture at Sale savings. Assortments now are just as complete as on the first day of the Sale. Shipments have been arriving daily. . . . We urge you to come in early in the morning and early in the week for the most unusual savings we have ever offered.

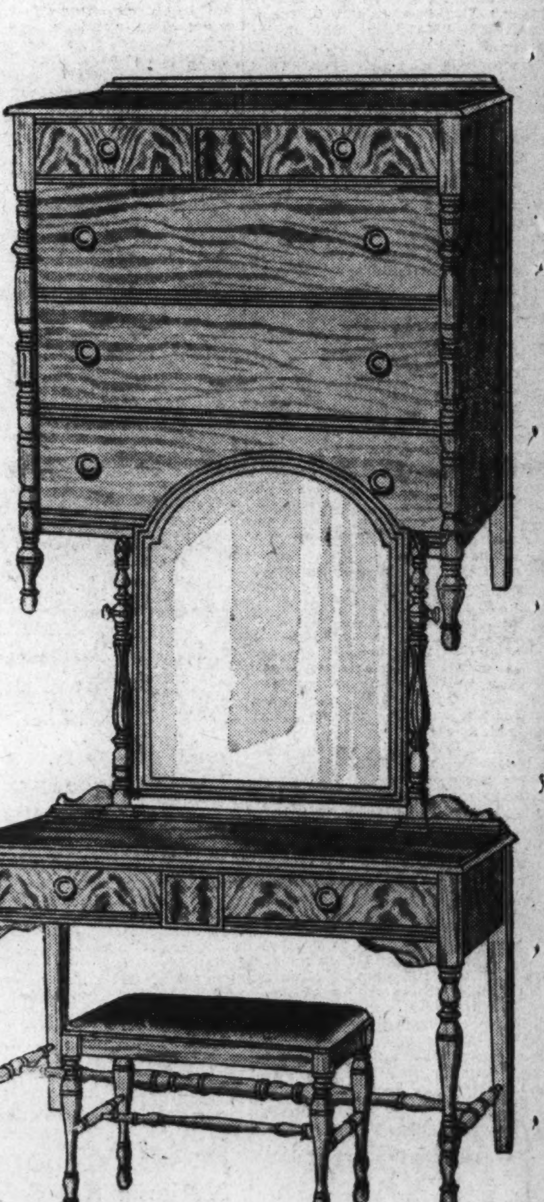

All Mahogany

bedroom suite

SIX PIECES **$169**

This is a charming Colonial style suite and one of the most remarkable values we have ever offered! Six pieces complete just as you see them with 48-inch dresser and full dustproof construction. A dull red mahogany beautified with mahogany crotch. Quaint wood knobs and reeded posts surmounted with carved tips. This suite must be seen to be fully appreciated. If you have a need for Bedroom furniture may we suggest this Colonial group? Scores of other suites on display at sale prices. Free parking service. Drive to our rear entrance.

MAYER & CO.

Seventh Street LIFETIME FURNITURE *Between D and E*

Third Section	Pages
Real Estate	1-5
Financial	6-7
Classified Ads	7-9

The Washington Post.

WASHINGTON: SUNDAY, SEPTEMBER 25, 1932. R

Third Section	Pages
Real Estate	1-5
Classified Ads	7-9
Fraternal News	10

POST MODEL HOME PORCH IS ADMIRED

Visitors Like Arrangements for Light and Air in Rear of House.

The rear porch of The Washington Post model home at 5727 Third place northwest, like those of eleven other houses in the artistic groups constructed by Boss & Phelps on the entire east side of the 5700 block of this street, commanded the unanimous admiration of hundreds of persons who have been delighted by a visit to the display dwelling during the past week.

The neatness of their arrangement, providing a maximum of light and fresh air, their substantial construction and spaciousness, have resulted in a sustained chorus of most favorable commendation. Their outlook is on the neat, well-arranged service yards in the rear. The builders have caught the spirit of the Garden Club of America and Bicentennial garden movements in the beautification of the side yards with flower beds planted for the delight of eventual owners. Hedges confine the back yards instead of wood fences, which become warped, weather worn and unsightly.

One of Group of Twelve.

The model home, completely furnished by Hutchinson's, Inc., with draperies by the Shade Factory, is one of a group of twelve owned, built and for sale by Boss & Phelps.

No homes in the Capital are better built than these. Erected on solid, virgin ground, their terraced border walls are rendered doubly strong with cement lining. Convenient access to the kitchen, basement and recreation room of the house is provided by means of a private entrance hall doorway, paneled with full-length mirror.

Living and dining rooms are of ample size and handsomely decorated with expensive grades of papering and fixtures. There is an attractive brick fireplace in the living room cleverly placed without using necessary wall space and both rooms are devised for an easy and effective arrangement of their furniture. All the trim of the houses is in hardwood, oak finish, with exception of the baths and kitchens. All flooring is of highly finished clear oak with subflooring throughout.

The bathrooms are tiled with plain and colored 4 by 4 standard tiles and outfitted with Kohler's latest fixtures; one, a tub bath with shower and master bath and a shower stall with lavatory and toilet. They have lovely water-proofed curtains and their walls and ceilings are of Sanitas. These bathrooms are done in a manner typical of homes selling for far more money, with colorings in white or soft yellows.

Description of Kitchen.

The kitchens will satisfy the most exacting housewives. They are equipped with Oxford cabinets with built-in porcelain sink and chromium fixtures, electric clock. A-gauge, Armstrong inlaid linoleum, all porcelain Frigidaire, all-enamel heavy-insulated gas range, two large windows, permitting plenty of sunlight and air, furnished dinettes with two china cabinets, and Sanitas covered walls and ceilings. Kitchens that are the last word in time-saving arrangement and smartness.

These homes have the popular recreation rooms so much in demand. Located in the basement, they are cool in summer, warm in winter, wonderful pastime rooms for use of family and guests. The floors of these rooms are on nonburning asphalt tile. There are brick fireplaces in these rooms, and their windows provide a flood of sunshine and air. A wide stairway affords easy access to this room from the first floor. This room is one of the most sensible features of the modern planning, an excellent utilization of former waste space.

Mirrored doors add materially to the charm and usefulness of a home. There are three full-length mirror doors, two in the master bedroom and one on the first floor. There is plenty of closet space including linen and cedar closets. All rooms on the second floor are conveniently situated with respect to the second bath.

Charm is added to these rooms by the exquisite taste in wall papers and fixtures. All windows have cambric shades on Hartshorn rollers.

All windows and doors are caulked inside and out and completely weather stripped. The houses each have 63 electrical outlets. Garages are built-in, with fireproofed, over-the-top doors, operating on roller bearings packed in grease; amazingly simple in construction, easy to operate and requiring no pulleys, cables or balance wheels. The homes are provided with U. S. Radiator Corporation sheet steel-jacketed and insulated boilers, complete laundry facilities and servants' toilet.

Porches of Concrete.

The excellent fronts of these houses are set off by concrete porches with brick columns and iron railings. There are also roomy, double rear porches and all windows, doors and rear porches are screened with aluminum wire, protecting frames from discoloration. Abutting streets and alleys have been paved without expense to the buyers of these homes.

The financing of these homes is of such a nature that the money now being spent on rental can easily be made to carry your house at an exceptional saving over a period of years, besides having the many other advantages that home owning naturally brings to the buyer. Even though you may not be an immediate buyer, you are more than welcome to inspect these exceptional offerings.

The houses are conveniently located. Takoma cars of the Fourteenth street line pass within half a square. The section is a place of marvelous growth and there are schools, churches and stores within easy walking distance.

REAR PORCHES IN WASHINGTON POST MODEL HOMES

Post Staff Photo.

View showing spacious rear porches and attractive garden treatment of a group of homes in the 5700 block of Third place northwest built, owned and for sale by Boss & Phelps. The Washington Post model home at 5727 Third place northwest, furnished by Hutchison's, Inc., and now open for inspection, is one of this group.

Fifth of Home Sites Taken At New Westmoreland Hills

Developers of 470-Acre Tract Guided in Planning by Advice of Experts Who Attended President's Conference on Building.

An unusually large response of Washington homeseekers to the initial announcement of the opening of Westmoreland Hills, which was published in The Washington Post last Sunday, resulted in more than 20 per cent of the available sites being already reserved.

Porter & Lockie, architects for the Loughborough Development Corporation, are now drawing plans for homes on 11 of the 50 home sites in the first section of this beautiful development. Construction of the homes for which plans have been completed soon will be started.

Westmoreland Hills adjoins the Delecarlia Park, where Massachusetts avenue crosses the District line into Maryland's rolling highlands, and consists of 470 acres. The section now under development includes 20 acres of undulating and heavily wooded land.

Albert W. Walker, president of the Loughborough Development Corporation, states that the developers of Westmoreland Hills were guided in their planning by the advice of the national authorities, who attended the President's conference on home building and home ownership, called by President Hoover.

Particular care was taken to follow the suggestions contained in the following excerpt from the volume entitled "Planning for Residential Districts," a publication of the conference:

"Whether the prospective home owner expects to purchase a house which is ready for occupancy, or whether he purchases a lot and plans to build, it is important to consider the advantages and disadvantages of the particular subdivision in which he is to live. Important considerations in subdivision design are:

"1. Size.

"2. Retention of natural beauty.

"3. Differentiation in width and arrangement of streets.

"4. Adequate provision of open spaces, both public and private.

"5. Adequate provision of public utility services.

Continued on Page 2, Column 2.

BUDGET BALANCING HOME MEETS NEED

Extra Studio Living Room Is Popular Feature in Volta Place House.

Responsive to the demand of today for maximum value in new homes, The Washington Post's budget-balancing home at 4447 Volta place has proved a distinct revelation to the hundreds of visitors. Built by Waverly Taylor, Inc., as the crowning achievement of their Foxall development and sponsored by The Post to demonstrate the genuine economies of home ownership, the group in which this home is located contains every modern convenience and many exclusive features that lift them out of the ordinary and make them model homes indeed.

To the shrewd and careful buyer of today, Foxall offers more than an outstanding home in a community unique in its convenient location, excellent environment and protected future. Instead of bewailing the depression the foresighted men of today are turning it to their own profit, taking advantage of the present abnormally low costs to get a home at a figure that will assure them low living costs for life.

Officials of the Taylor Corporation state that of special interest to the man of moderate income is the opportunity to save through his rent budget and to build up an equity in his own home through monthly payments that are usually less than rental value. He has been awakened to the fact that when he pays rent he is paying not only the carrying charges for the owner, his interest, taxes, insurance and upkeep, but is helping him to buy the apartment or house or giving him a profit which he might just as well be paying to himself. Within a comparatively short time, his payments will have reduced his carrying charge still further, making him independent of future depressions.

The budget-balancing model home at 4447 Volta place is one that is designed primarily to meet the present-day requirements for comfortable living. The outstanding feature of the plan of the home itself is the complete studio suite on the third floor. This third floor is most unusual in its spaciousness, quaintness and decorative treatment. A large studio room in the front, with broken roof lines, very high ceiling and attractive casement windows on three sides, offers the extra retreat so necessary in the modern home.

It has been observed that people are beginning again to entertain and enjoy their leisure at home, perhaps as a reaction to the jazz age following the war, or perhaps as a result of radio, the home ping pong and pool tables and bridge.

This natural tendency has its disadvantages in an apartment or home where the whole family is crowded into one living room. The extra studio living room is ideal as a quiet place for the children to study or entertain their friends, for them to play in complete safety without upsetting the rest of the house, or for the parents to relax while the young men and ladies of the house are entertaining in the more formal downstairs living room.

At the rear of the third floor there is a bedroom and private bath with tiled shower. This room, with the studio in front, makes an ideal suite for the young man or lady of the family or for the occasional guest who can thus be afforded complete privacy and comfort. The walls and ceilings of both these rooms are insulated with Celotex to keep the heat out in summer and keep it in in winter. The decoration is a most attractive stippling, the woodwork being painted a cheerful blue-green.

Opening through a French door from the rear bedroom is an open sun deck, high above the gardens and convenient for healthful sun baths, airing clothing and general enjoyment of the open air.

One enters the hospitable living room, with its open fireplace, on the first floor through an attractive entrance porch of quaint English design and an entrance hall with a practical tile floor and with a convenient clothes closet. A lovely vista immediately opens up through the stair hall, dining room and living

Continued on Page 2, Column 3.

VISIT THE
Reproduction of
WASHINGTON'S HEADQUARTERS
At Valley Forge
1817 Plymouth St. N.W.
in
The Colonial Village
of Rock Creek Park Estates
Near the northern end of Beach Drive thru the Park
Furnished and Decorated by
W. & J. Sloane
OPEN EVENINGS
EDSON W. BRIGGS CO.
OWNERS
Georgia 4904

Priced New in 1927
at $26,500
1932
—?—
See
201 PRIMROSE ST.
CHEVY CHASE, MD.
at the Corner of Oxford St. and See
What Your 1932 Dollars Will Buy Today
Center-hall, 8 spacious rooms, 3 baths, sun room, attic, 2-car built-in garage, oil heat. Beautiful corner lot; trees.
Open Sunday Until Dark
LANSING VALK
Nat. 8383. Investment Bldg.

20 FOOT
Mt. Pleasant Residence
on
TERMS LIKE RENT
● A quality home at a price you can afford—in best section of Mt. Pleasant — overlooking park.
1855 Ingleside Terrace
Open Today 6 large rooms, electric refrigeration. Paved street and alley.
B. H. GRUVER
Investment Bldg. NA. 1737

4811 47th St. N.W.
NEW
Detached Center Hall Dutch Colonial
Living room 14x22. Handsome Colonial fireplace, wonderful shower bath; up-to-minute kitchen; garage with over the top doors; big maple tree in front.
$9,750
OPEN ALL DAY SUNDAY
BOSS & PHELPS
Realtors

Now You Can Afford to Live in Chevy Chase, D. C.

See This Home
5234 42nd St. N.W.
(Bet. Ingomar and Jenifer)
• $8,750 •
on terms that are unusual and pleasing to the pocketbook.
6 large, bright rooms and bath, with built-in tub, wood-burning fireplace in spacious living room, hot-water heat, hardwood floors; nicely landscaped yard.
Open for Inspection All Day Today
Morgan E. Morgan
1108 16th St. N.W. Nat. 9453

TRADE YOUR HOUSE
403 Elm St.
Chevy Chase, Md.
Open Sunday 10 A. M.-8 P. M.
TO INSPECT: Turn left on Bradley Lane from Conn. Ave. two squares to Maple Ave., then north two short squares to Elm St.
—for this unusual new corner home in the best section of Chevy Chase, Md., adjacent to the grounds of the Chevy Chase Club. This is an opportunity that comes but seldom, and should not be missed. Designed by Arthur Heaton and built of the finest materials obtainable, this home contains—
First floor: Large entrance hall with coat closet, living room with three exposures and covered porch, library opening on to a very large uncovered porch, dining room, butler's pantry and bright kitchen.
Second floor: A master bedroom and private bath, both of unusual size; two other large bedrooms with bath between.
In the basement you will find a most attractive recreation room in addition to the two-car garage.
SHANNON & LUCHS CO.
1505 H St. N.W. NA. 2345

6211 Colorado Avenue
(Piney Branch Road)
Reduced From $9,250 to $7,500!
Here are values that REALLY ARE amazing! . . . Beautiful new brick bungalows with 5 nice rooms, tiled bath with shower . . . some with built-in garage . . . open fireplace . . . set in ample grounds. Excellently located, convenient to Sixteenth Street.
OPEN TODAY
Drive Out Georgia Avenue to Rittenhouse; West One Block, or Out 16th Street to Sheridan Street and East to Houses.
Wm. H. Saunders Co., Inc.
1519 K St. DIst. 1015

Only One Left
Latest Studio Homes
14th and Sheridan St. N.W.
CORNER
Overlooking Rock Creek Park and 16th St.
The Only Homes of This Type in the City
EASY TERMS
Eight Large Rooms.
Step Down Living Room.
Beautiful Beamed Ceilings.
Two Colored Tile Baths.
Ultra Modern Kitchen.
Two Real Fireplaces.
Latest Recreation Room.
Built-in Garage.
BIRON BROS.
Georgia 9622—Open to 9 P. M.

DETACHED
CORNER PROPERTY
Beautiful Shady Yard
6 rms. and bath—2 porches—2-car garage
4300 Chesapeake St. N.W.
Near Stores, Schools, Public Library and Car Line.
REDUCED TO $8,950
Small Cash—Only $67.50 per month
Open from 2 to 9 P. M.
EARLE M. DAWSON
Clev. 4288

4822 47th St. N.W.
NEW DETACHED COLONIAL
RECREATION ROOM
2 FIREPLACES
Beautiful shower bath; wonderful kitchen; electric refrigeration; floored attic; garage. Full of features.
$8,850
OPEN ALL DAY SUNDAY
From Massachusetts Ave., North on 46th St. to Davenport St., West to 47th St. and North to house.
BOSS & PHELPS
Realtors

MUST SELL
3314 ROSS PLACE
Cleveland Park
Was $17,500, Now $11,450
7-Room House, Maid's Room
11,000 Sq. Ft. of Ground
Open for Inspection Today
$750 Cash, $75.00 Per Month
Just off Macomb St., 1½ Blocks West of Conn. Ave.

30 West Underwood St.
Chevy Chase, Md.
UNDERPRICED FOR QUICK SALE
A center hall, detached Dutch Colonial; big screened side porch; oil heat; built-in garage; beautiful trees, flowers and shrubbery. All in excellent condition.
LOT 60x125
OPEN ALL DAY SUNDAY
From Connecticut avenue drive west on Underwood street in first block.
BOSS & PHELPS
1417 K St. Realtors Nat. 9300

Investigate
FOXALL'S
BUDGET-BALANCING PLAN
● These are times of "budget-balancing" . . . the Government is doing it . . . every wise person is doing it. Come out to Foxall and learn how to make up those income losses by "paying rent to yourself" . . . let us explain the plan that has made nearly 100 families in Foxall independent of landlords, REDUCED THEIR LIVING COSTS and, at the same time, bettered their standard of living.
● Foxall's Budget-Balancing Homes contain 6 and 8 rooms with 1, 2 and 3 baths, double screened porches, maid's room, gas heat, insulated roofs and garage . . . and offer remarkable value at prices ranging from $11,350 to $14,950, with monthly payments less than rental value.
● Be convinced . . drive out Que Street and Reservoir Road, make left turn at 44th Street, three short blocks south to 4447 Volta Place, and see for yourself what Foxall can make possible for you.
WAVERLY TAYLOR, *Inc.*
1522 K Street National 1040

SELLING
And No Wonder
Rich Men's Homes
For Only
$10,500—$10,950—$11,350
Have Everything Including
NEIGHBORHOOD
TO INSPECT
Drive out Conn. ave. past Chevy Chase Club to Leland St. Left only 2 squares.
BUS SERVICE
SHANNON & LUCHS CO.
DEVELOPMENT CO.

Especially Suitable for Doctor, Legation, Residence or Club. This Property Must Be Sold at Once
Therefore It Is Offered at the Low Figure of
$32,500.00 *(approximately ½ of original value)*

A Handsome Home of Striking and Individual Design, Surrounded by Some of Washington's Most Exclusive Residences, Just North of Fashionable Dupont Circle.
There is present in this delightful Home the rare combination of a pleasing exterior together with the refined, charming and practical interior.
—Description—
1st Floor: Two rooms with open fireplaces, kitchen and pantries, which could easily be converted for doctor's use with separate entrance.
2d Floor: Large drawing room 21x24 ft., library 21x17 ft., dining room 20x21 ft., pantry, etc.
3d Floor: Three bed rooms and two baths.
4th Floor: Two master bed rooms and bath and two servants' rooms and bath.
Basement: Laundry, butler's room and bath, storage room and heating plant. Back stairs from 1st to 4th floor.
1709 NEW HAMPSHIRE AVE. Open for Inspection from 3 to 6 P. M.
1705 Kay St. N.W. JOHN F. MAURY *Realtor* Nat. 4080

U.S. WORKERS LEAST PAID IN WORLD, VIEW

On Production Basis Chinese Coolie Is Held More Richly Remunerated.

On a production basis the American worker is the poorest paid in the world, according to a report on the energy survey of North America which is being conducted by "Technocracy," a group of independent industrial engineers, in cooperation with the industrial engineering department of Columbia University and the Architects' Emergency committee of New York.

In comparison, the Chinese coolie, long the symbolic victim of economic oppression, is richly awarded for what he produces, the report, made public at Columbia, declares. This condition is said to be the result of America's development of a social-industrial system measurable by no standards ever before known to human experience, and one which has brought about an economic crisis that is unique. The results of the survey's work, it is asserted, throw into the discard the theory that economic forces move in cycles.

Horse Power in Slaves.

"In ancient Rome," says the report, "a man was wealthy if he owned 3,000 slaves. Assuming each slave to be healthy, strong, and willing, this meant that the Roman capitalist controlled 300 installed horsepower during eight hours of each day. The American of today, operating a large farm controls at least 500 installed horsepower, what with his lighting plant, his tractor, his automobile, his water pump and other farm machinery.

"Then the American farmer has at his disposal the equivalent of 5,000 slaves. But his machinery is at his disposal 24 hours a day, and the number of slaves he owns is, therefore, tripled.

"It took 100,000 men 20 years to build one of the Great Pyramids. Recently a handful of American laborers, working on the Mesabi Range moved a greater tonnage of ore in three weeks. These scattered comparisons give some idea of the tremendous gap between our present industrial system and any that has heretofore existed.

"For the first time in history the human being has become insignificant as an energy producing unit. For, while there are 1,000,000,000 installed horsepower in the United States today, only 9,000,000 men are required to direct this tremendous force. In other words, 9,000,000 men, representing 900,000 horsepower, can do the work 10,000,000,000 men, representing the 1,000,000,000 installed horsepower, could have done under any previous industrial system.

Standard of Living.

"The standard of living in any civilization depends on the amount of energy per capita applied to the raw material used by that system. The amount of energy per capita exerted in America today is 77 times greater than it was a century ago. In 1837, when 90 per cent of the banks in the United States failed, life went on without great changes in the population's mode of living because a large proportion of the people lived on the land and were self-sufficient. Few depended on the successful operation of the industrial system. The fluctuation of the per capita energy output was only about 5 per cent.

"In today's economic crisis the situation is shockingly different. Today the welfare of the entire population depends on the industrial system. Even farmers, living on the soil, are no longer self-sufficient, owing to the intense specialization which has developed in modern agriculture. And the production of energy per capita, the barometer of our standard of living, has gone down more than 30 per cent during the present crisis.

"America has built up a highly integrated social industrial complex, upon the successful operation of which American life is dependent, and this without realizing it.

"If America is to continue to operate this system she must break entirely with the past. All social, political, economic theories of the present must be thrown away. They are not even good points of departure for the formation of the rules for the new game."

Building Projects

Classification	No. of Projects	New Floor Space Sq. Ft.	Valuation
Nonres ...	893	2,973,600	$18,048,700
Resident'l	1,640	3,101,000	10,556,300
Total ...	2,533	6,074,600	28,605,000
P.W.&P.U. .	777	115,200	30,296,900
Total ..	3,310	6,189,800	58,901,900

Above is a detailed statement of contracts for new building construction awarded in the 37 Eastern States during September 1-15. Compiled by F. W. Dodge Corporation.

ATTRACTIVE STUDIO ROOM IN FOXALL HOME

W. F. Roberts Co.

Attracitve view of a furnished studio room in a Foxall home, showing the furnishing and decorative possibilities in The Washington Post's budget-balancing homes. The group, built by Waverly Taylor, Inc., is located at 4447 to 4453 Volta place northwest.

FIFTH OF HOMESITES TAKEN AT NEW WESTMORELAND HILLS

Continued from Page 1.

"6. Street, trees and other planting.

"The size of a subdivision must be considered. If it is small, the future character of the neighborhood of which it is a part remains uncertain. If, on the other hand, it is a part of a large community development, future uncertainties are largely removed. Small subdivisions too often become merely a part of the stereotyped form of gridiron development, or possibly one of a series of independently designed or inadequately coordinated units generally lacking in the finer qualities of convenience and charm that characterize a large unified community.

Protective Restrictions.

"When it is small, it is often unwise to provide for adequate protective restrictions because of the dangers involved in a lower standard of restrictions that might be established in surrounding subdivisions. Generally speaking, the larger the subdivision the greater the chances that the many factors which make for good environment have been considered and provided for. Where all of the land in an area surrounded by major streets has been subdivided as a unit, the prospective home owner can best judge the future character and quality of his ultimate environment. This area is often referred to as a community unit or neighborhood unit.

"The retention of natural beauty is not only extremely desirable to the home owner from an aesthetic point of view, but it is also another index of the character of the subdivision. The subdivider who cuts down the trees and irons out pleasant meadow and shady hollow into a monotonous plain has deprived the home owner of the country beauty which is the great asset of suburban life.

"A subdivider who ignores this vital feature has undoubtedly provided in even worse degree for the other necessities of a pleasant existence. Except in cases of extreme inconvenience, the landscape should be left as nature has built it, with gently graded streets winding about the slopes and houses placed back in the attractive variety of settings. The portions of the subdivision which are unsuited for residences should become natural parks or playgrounds.

Arrangements of Streets.

"There should be a differentiation in the width and arrangement of streets. Main thoroughfares should be established not only for the accommodation of a large volume of traffic, but also to lessen traffic on the minor streets where the majority of dwellings will be located. As an added inducer of privacy and safety, minor streets should be of less width. Minor streets should also be designed with a certain amount of curvature or indirectness so as further to discourage traffic and at the same time, to produce a departure from the usually monotonous rectangular pattern.

"Where the land is rolling or irregular in elevation, a departure from the rectangular method of platting is often economical since it reduces excessive cuts and fills, the costs of which would otherwise be borne by the home builder in the price of the lot. Even though the land may be quite level, however, a certain amount of curvilinear street design provides interest and charm and relieves monotony.

"If the more modern tendencies in the provision of open spaces have been followed in the design of the subdivision, blocks will be somewhat longer and lots somewhat wider. Both of these features are incidents of the widespread use of the automobile, since its speediness has done away with the necessity for frequent cross streets. The economy in street space produces substantial economies in land and in public utility services that should be transferred to the lot owner.

The larger blocks can be designed occasionally to accommodate interior block playgrounds, thus insuring a maximum amount of play safety for the younger children. Greater aesthetic advantages in landscaping are also possible and much to be desired."

The Loughborough Development Corporation obtained the services of D. J. Howell & Son, engineers, to make the layout of Westmoreland Hills, and it has been approved by the Maryland National Capital Park and Planning Commission.

Edmund J. Flynn, director of sales for the Loughborough Development Corporation, has established field headquarters in the new office erected at Massachusetts Circle, which is kept open daily and Sunday for the accommodation of visitors.

BUDGET BALANCING HOME MEETS NEED

Continued from Page 1.

porch to the gardens beyond. Adjacent to the dining room is a thoroughly modern and complete kitchen, equipped with double drainboard sink below a steel twin casement window, a flat top, insulated gas range, Kelvinator electric refrigerator, cabinet base, vanity case, electric clock and many cupboards. The floor is covered with inlaid linoleum and the walls and ceiling with Sanitas washable cloth.

Arrangement in Basement.

The basement has been arranged for maximum utility, the Bryant gas heater and storage water heater being located under the stairs to leave the front half of the basement open for use as a recreation room. At the rear is a maid's room and laundry trays, convenient to a door leading to the rear garden and service entrance.

On the second floor there are three bedrooms, a sleeping porch and a luxurious bathroom. The master bedroom is unusually large, with four windows, two cedar-lined closets, equipped with shoe racks, clothes rods and extra storage shelves, a full-length mirror door, two duplex electric convenience outlets and a separate entrance door to the bathroom. The two rear bedrooms are also equipped with complete cedar closets and ample provision for light and ventilation. The floors of the first and second floor are clear and white oak, treated with Minwax as a protective coating and laid over subflooring.

The Washington Post urges every home-loving person in the city to visit this rare example of the truly modern and worth-while home. It will be open daily for your unmolested inspection from 9:30 a. m. to 9:30 p. m. and can be reached by driving out Q street and Reservoir road to Forty-fourth street, then making a left turn three short blocks south to 4447 Volta place.

Gardener's Hose Spouts Hot Water

Portland, Oreg. (U.P.).—Joseph Senstrom, Portland, was in "hot water."

Left in charge of a lawn, whose owner had gone on a vacation, he was sprinkling water upon it. But there was something wrong. Only hot water emerged through the nozzle of the garden hose. Quite perturbed, Senstrom called a neighbor. She was unable to remedy it or establish a fact for the phenomena.

So they both called the police. The two officers responding to the call hunted for a moment, then pulled a few switches and the hot water ceased. The owner had gone away, leaving the hot-water heater on.

New "Air-Conditioned" Colonial Home

Just 1 Square East Chevy Chase Circle

Visit and study this remarkable "ultra-modern" home, where the condition and temperature of the air are automatically controlled for comfort and health Winter and Summer. Four bedrooms, 2 baths and main-floor lavatory, porches upstairs and down, rear garden with pool, 2-car garage.

$16,500

3617 Patterson St.

ERECTED BY PAUL T. STONE.

J. WESLEY BUCHANAN
REALTOR
1427 Eye St. Metro. 1144

MONTGOMERY HILL'S HOME OPENS TODAY

Electric Kitchen, Featuring Automatic Devices, Acme of Convenience.

An electric kitchen home which features many other unusual attractions will be open today for public inspection at 1111 Seminary road, in the beautiful Montgomery Hill subdivision of the Montgomery Hill Co., west of Georgia avenue, about one-half mile beyond the traffic signal on that avenue.

This home is located on one of the highest elevations in the vicinity of the Nation's Capital. It can be approached conveniently through the beautiful Sixteenth street extended drive and is situated in one of the few carefully restricted suburban neighborhoods which has a group of community stores actually controlled by the community itself.

This unusual home is of all-brick construction with extraordinarily large and carefully planned rooms. There are two fully modern baths and a recreation room with hardwood floors, unique fireplaces with beauty and charm and two porches screened and located so that the occupants of this home will be able to enjoy spring, summer and fall evenings in the suburbs. The house is located on a lot 70 by 100 feet.

Automatic Range.

The electric kitchen is equipped with a large-sized Kelvinator electric refrigerator finished to match the cream and green colors of the room. The electric range is automatic and contains all of the features of electric cookery such as complete cleanliness, concentration of heat to the cooking surfaces so that although the electric range is in full operation with a temperature of 400 degrees inside the oven, the room temperature is not increased any more than one or two degrees.

Further, the electric range is automatic, it being unnecessary to watch the process of cooking after food is once placed in the oven. It is possible to set the automatic time and temperature controls and to leave the house after placing an oven meal in the range, returning at the dinner hour to find the meal thoroughly and properly cooked and piping hot.

The electric water heater in the basement is thoroughly automatic, entirely enclosed, and nonoxygen consuming in its operation.

Excellent Ventilation.

The electric fan in the kitchen changes the air continuously, thus assuring the healthful air of Montgomery Hill within the electric kitchen at all times.

Montgomery Hill is one of the carefully restricted residential sections within a short distance of the Nation's Capital, with paved and lighted streets, convenient schools and stores, high elevation and other unusual features. Building is rigidly restricted as to type and cost as will readily be noted by even a casual observer on visiting the electric kitchen home.

The public is invited to inspect this attractive dwelling during the time that it is open for display.

COST OF BUILDING OPERATIONS IS UP

Increase of 4.5 Per Cent Is Reported in Permits Issued in July.

There was an increase of 4.5 per cent in the estimated cost of all building operations, according to reports of building permits received by the Bureau of Labor Statistics of the United States Department of Labor from 352 identical cities of the United States having a population of 25,000 or over for the months of July, 1932, and August, 1932. The estimated cost of all building operations for which permits were issued in these cities during August was $37,137,073. The number of all building operations increased 18.7 per cent, comparing the two periods.

Comparing August with July, 1932, there was an increase of 22.5 per cent in the number and an increase of 20.6 per cent in the estimated cost of new residential buildings. New nonresidential buildings increased 23.6 per cent in number, but decreased 3.7 per cent in estimated cost. Additions, alterations and repairs increased 16.8 per cent in number and 10.1 per cent in estimated cost. During August, 1932, family dwelling units were provided for 2,290 families. This is an increase of 18 per cent as compared with July.

Various agencies of the United States Government awarded contracts during August for buildings to cost $11,936,074. This is an increase of nearly $2,000,000 as compared with July, but considerably less than one-half of the value of contracts awarded during August, 1931.

Comparing permits issued in 343 identical cities during August, 1932, and August, 1931, there was a decrease of 59.5 per cent in the number and a decrease of 81 per cent in the estimated cost of new residential buildings. New nonresidential buildings decreased 34.4 per cent in number and 72.2 per cent in estimated cost. Additions, alterations and repairs decreased 12.5 per cent in number and 37.6 per cent in cost. Total building operations decreased 25.1 per cent in number and 70.9 per cent in estimated cost. The number of family dwelling units provided decreased 74.1 per cent, comparing August, 1932, with August, 1931.

Permits were issued during August, 1932, for the following important building projects: In Trenton, N. J., for a factory building to cost $200,000; in the Borough of Manhattan for a public building to cost $500,000, and for a store building to cost $500,000; in Chicago for a store building to cost nearly $700,000; in Wilmington, Del., for a school buildingto cost nearly $400,000; in Washington, D. C., for two institutional buildings to cost nearly $700,000, and for a school building to cost over $300,000. Contracts were awarded by the supervising architect, Treasury Department, for a postofice in Lynn, Mass., to cost over $300,000; for a postoffice in Philadelphia to cost nearly $4,500,000, and for a postoffice in Lexington, Ky., to cost over $400,000.

4430 QUE ST. N.W.

Foxhall Village

An Elizabethan of extraordinary architectural value; 5 bed rooms, 2 baths; 2 lavatories; big living and dining rooms; hand-carved stone fireplace with hand-carved mantel and frame; Oil heat; electric refrigeration. All in new condition.

$16,750

OPEN EVERY DAY

Directions: From Reservoir Rd. drive south on 44th St. to Que St. and turn right to house.

BOSS & PHELPS

Creators and Exclusive Developers of Foxhall Village

Reduced...

From $13,250 *to* $10,500!

6310 Georgia St.
Chevy Chase, Md.
OPEN TODAY

Here is a real pick-up in Chevy Chase, Md. A corner home . . . 6 large rooms, tiled bath with shower, fireplace, metal weather stripped, electric refrigeration, brick garage. A gem of a home at a real bargain price!

Drive out Connecticut Ave. to Raymond St., turn East (right) to Georgia St., one block north to property.

Morgan E. Morgan
1108 16th St. N.W. Na. 9453

Come Out Today . . . And See
Why...

We Say That These Beautiful New Detached Homes Are Priced
AT LEAST $1,000 LOWER
than any comparable detached home, equally well built, well designed and well located, that has been sold in this city in 15 years.

6531-33 7th Street N.W.

$8,750

$9,150

Drive out Georgia Avenue to Van Buren; East to Seventh Street.

Homes that are truly different—and built to as strict standards as many far more expensive homes are built to . . . Every ultra-modern feature, including oil burner . . . electric refrigeration . . . built-in garage with "Over-the-Top" door . . . metal weather-stripping . . . slate roof . . . copper gutters and downspouts . . . completely screened . . . attic over entire house . . . 26-foot concrete front porch with awning . . . special kitchen equipment.

J. DALLAS GRADY
Owner—Builder
1010 Vermont Ave. Dist. 9179

THE WASHINGTON POST *Model Home*
in FORT SLOCUM PARK

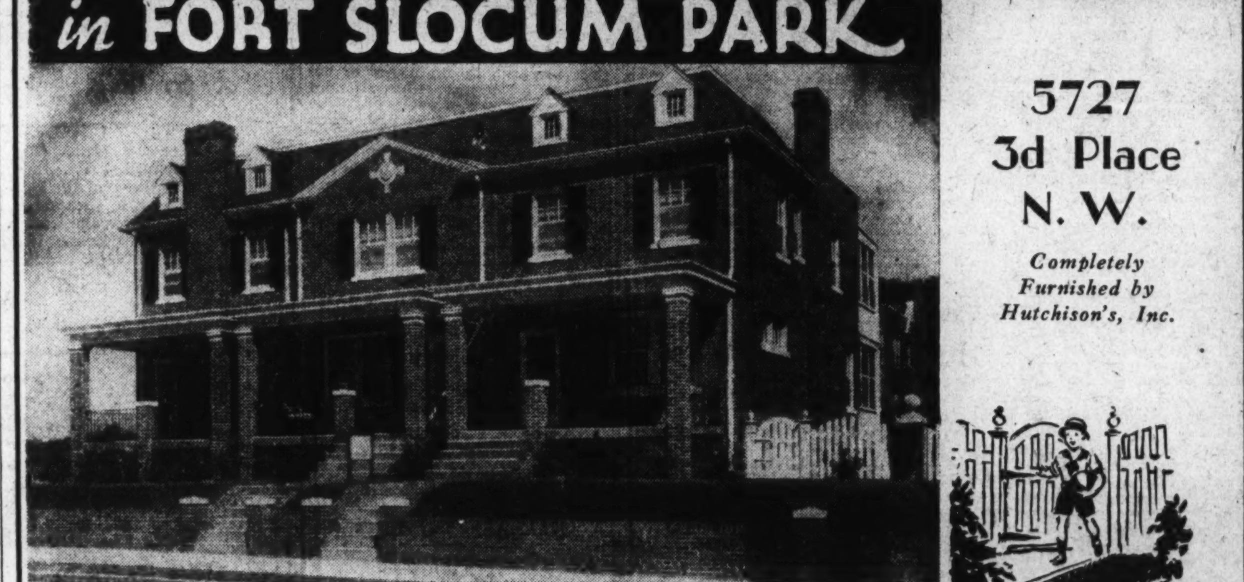

5727 3d Place N. W.

Completely Furnished by Hutchison's, Inc.

The most Distinguished Exhibit Home of the year in its price class.. awaits your inspection . . .

Prices from $9,250

Open Daily 9 to 9

BOSS & PHELPS, realtors and builders of fine homes for over a quarter of a century, present the most complete, finest built homes ever offered in Washington at these low prices—establishing new standards of value in keeping with present day adjusted incomes.

Here, at last, is the type of home that meets your requirements as to construction, finish, equipment and environment—AT THE PRICE YOU WANT TO PAY . . Homes in which the confidence of BOSS & PHELPS is so great that they will give an UNCONDITIONAL GUARANTEE against defective workmanship and material.

8 and 9 room houses of solid brick construction—2 baths—and beautiful clubroom. Charming side gardens have gay colored flowers in full bloom, trim hedges in place of unsightly fences, and velvety, well kept lawns provide a setting of refreshing beauty. Rear elevations are architecturally interesting, neat and practical.

Inherent quality and unmistakable VALUE are reflected in every detail of these truly different homes. Your inspection of the tastefully furnished exhibit home will be a pleasure you will long remember . . . Drive out today.

BOSS & PHELPS
Builders of Fine Homes for Over a Quarter of a Century
1417 K St. N.W. National 9300

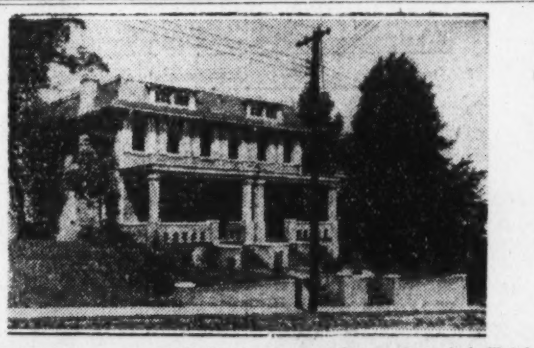

3631 and 3633 Jenifer St. N.W.

Here's Something to Set Your Pulse Going Faster

The owner demands quick sale. His houses are good, especially well situated as to Connecticut Avenue and as to view and they have some special attractions in construction, weather strip, ceiled cellar, &c. They have 8 rooms and 2 tiled baths each; built-in garage. The price has already been reduced to $11,250.00.

Now Each Purchaser Gets in Addition

A Choice Building Site at One of the Finest Salt Water Shore Developments

This Offer Is for Quick Acceptance Only.

The Houses Will Be Open Till 9 This Evening.

Louis P. Shoemaker
1407 New York Ave. N.W. National 1166

1111 SEMINARY RD.
MONTGOMERY HILL

Drive out Georgia Ave. through Silver Spring to Seminary Road—about ½ mile beyond traffic signal. Here you will find the delightful Montgomery Hill development, a community of fine homes, convenient to stores, schools and transportation facilities; a high elevation assuring an abundance of pure, healthful air.

$15,750

This attractive English type home has six spacious rooms and two baths. Other features include all-brick masonry and slate roof; fireplaces, recreation room, built-in garage; large lot, 70x100 feet.

Visit this unusual home this week-end. See for yourself what an excellent value it is. You'll be extremely pleased with the location, surroundings and the high quality of workmanship and materials. As an added value we have

Featuring

A Modern Electric Kitchen

Electric Range — Electric Refrigerator
Electric Water Heater
Electric Clock — Ventilating Fan

MONTGOMERY HILL CO.
• Silver Spring •
PHONE SHEPHERD 3279

LOAN LEAGUES FEEL FREER MONEY FLOW

Building Associations in 39 States Report Promptness in Payments.

Special to The Washington Post.

Cincinnati, Ohio, Sept. 24.—Business confidence, trying to raise its head in sundry places, finds considerable impetus in current reports from secretaries of 39 State leagues of building and loan associations filed with the United States Building and Loan League, and showing three definite signs of well-being.

1. New money continues to come in.
2. Promptness in payment of monthly installments on home loans.
3. Considerable percentage of installment savers continue to add regularly to their building and loan holdings.

H. F. Cellarius, Cincinnati, Secretary-treasurer of the United States League, points to a fourth condition, the almost universal heavy demand for home loans, which is expected to bring further improvement as soon as the Home Loan Banks are in operation to supply the association with necessary funds for making these loans.

Definite Improvement.

"Many States reported a definite improvement in the last 30 or 60 days in the matter of loan collections," points out the league official. He quoted typical statements on the collections and new money situation from various State secretaries, who were reporting for all associations in their respective States.

"In regard to payment by borrowers will say that they are very good. We are getting quite a few new subscribers."

"A number of associations are reporting receipt of some new money. Borrowers are maintaining loan payments in good shape."

"An increase in the influx of new money has been noted in recent weeks, which would seem to indicate a start in the upward trend."

"New money has been coming in. Many people who have lost heavily in stocks, bonds and other investments have gone into the old, reliable associations. With most of our associations, payments on loans have been unusually good."

"Savings receipts are generally reported as fair to good."

"Installment investors are continuing their payments."

"These favorable reports are not confined to any one section of the country," Mr. Cellarius points out. "They come from a Pacific Coast State, a Rocky Mountain State, from the Middle West, South and East, and similar statements come from a number of the farm-belt States. The measure of promptness with which home-owners are meeting their monthly mortgage obligations is notable in all except States which are predominantly industrial, with unemployment still grave.

"Many of the State league secretaries base their immediate confidence on a better future upon the operations of the Home Loan Banks. The 39 States reporting are nearest to agreement on the matter of loan demand. The great majority tell of an increase in the number of loans available on sound security. As soon as the district banks are in operation the associations which become members will be able to exercise their normal lending functions again. This will mean increased employment, especially in the building trades, and generally improved business because home owners will feel freer to buy, with their worries about the renewal of the mortgage set at rest.

Crop Outlook Bright.

"With the most optimistic business prophets seeing only the beginnings of better times at present, it is natural that the more marked improvements in building and loan should appear here and there rather than throughout the country. Nearly every State seems one or two of the better indications in building and loan on its horizon.

"A few show remarkably good conditions in every respect. From one State secretary comes the information that there are fewer delinquent taxes on property mortgaged to building and loan associations than at any time since the associations began to operate in the State. Several tell of increases in assets during the six months ended June 30, 1932. Associations in farming States are basing renewed confidence on the outlook for the leading crops in their area, holding the well-grounded opinion that new money will come in as soon as the majority of the people have any money to put aside.

"The fact that the bright signs are not confined to any one section of the country shows that conditions in building and loan are gradually improving everywhere, but showing brightest where general business factors form the most substantial foundation for immediate pick-up. Because these home financing institutions stayed closer to balance during the boom period three years ago, the adjustments they have had to make have not been so drastic, and they are consequently seeing recovery in one or more of their operations in most of the States."

KITCHEN IN MODEL HOME

Post Staff Photo.

Kitchen of The Washington Post model home at 5727 Third place northwest, now open for inspection. Furnished by Hutchison's, Inc., the home is one of a group of twelve, owned, built and for sale by Boss & Phelps.

NEW ERA IS VISIONED IN BUILDING ACTIVITY

Now Is the Time to Make Repairs and Reduce Unemployment.

The beginning of a new era in building activity is seen by William O. Ludlow, chairman of the committee on industrial relations of the American Institute of Architects. It is high time, he says, for property owners to make repairs and keep their buildings from falling into such a ruinous state of depreciation that repairs will no longer be possible.

"We have now arrived at just about the bottom of possible depreciation and disrepair," declares Mr. Ludlow. "There is hardly a house or business building that does not need either a new roof, protective painting, plaster patching, plumbing and heating repairs, or something to keep it from a condition where repairs will no longer be practicable. It is surely the first duty of every householder, after providing food and clothing for his family, to put his property in order.

"Nor need this be done from purely selfish interest. There are thousands of building mechanics now without jobs who must be helped through the coming winter either by public gifts or public support. If such men can be provided with even two or three days of work a week they can get along, and if every property owner does his duty as required by his own property and starts this fall to put it into proper shape there will be no want, at least in the great army of men in the building industry.

"Right now labor and business materials are unusually cheap. Repairs and remodeling that used to cost $1,000 can be done for about $650. This is a good time to build, as well as repair, for every dollar spent in building gives the safest investment that can be made. Because of present low prices it is certain that every dollar so invested will be worth a dollar and a half in a year or two.

"The Nation's recovery to financial health depends on the attitude of every man toward buying. No one gets a new job until some one does some new buying. According to all reports we have made a good start. The building trades, always one of the last industries to come back, are showing signs of life. This is the time for property owners to buy repairs."

Receiver Finds Bank a Handicap

Colorado Springs, Colo. (U.P.).—Banks are a drug on the market.

F. L. Kokrda, receiver for the defunct First National Bank of Fountain, wanted to sell the bank building and all fixtures except money, and he's found that it's almost impossible to do.

He has finally decided that he'll sell the whole thing, all set up and ready to go for approximately $1,100 because that was the highest bid offered by any one of the very few persons who were interested.

BIRON BROS. ERECT MORE STUDIO HOMES

New Residences Contain All Latest Features for Convenience.

A lively interest is being manifested in real estate and building circles and upon the part of general public and prospective home buyers as well in the very attractive new operation of Biron Bros., owners and builders, at Fourteenth and Sheridan streets northwest, overlooking Rock Creek Park.

This well-known building firm, with years of successful accomplishment to its credit, is presenting an unusually charming, substantially constructed and conveniently arranged group of what are called "studio homes" for but $9,350, in the foregoing neighborhood.

The homes possess the most modern features such as the fashionable step-down living room, handsomely beamed ceilings, two-colored tiled baths, modern kitchen and dinette, two real fireplaces, the popular recreation room and built-in garage.

A journey of inspection to these houses will be well worth making. To reach them, drive out Sixteenth street to Sheridan street northwest, then proceed one square east to the exhibition house of the group, furnished by the Nelson Furniture Co., and now open for public inspection. Four out of five homes already have been sold and another group is under construction.

Contract Awarded for Well.

The Bureau of Yards and Docks of the Navy Department, has awarded a contract for a well at the Naval Academy for a high power radio station at Annapolis to the Washington Pump & Well Co., of Washington. The contract price is $4,635.88.

BUS ROUTE ORDERED CHANGED IN SUBURBS

Bethesda and Chevy Chase Line to Serve More Dense Area.

After publicity and the publishing and distribution of questionnaires by the Capital Traction Co. to its patrons on their old bus route between Chevy Chase Circle at the District line and Bethesda, Md., the signers of a petition for a change in this route to the center of Chevy Chase Park and Leland sections were given a day in court recently before the Public Utilities Commission of the State of Maryland.

The petitioners' case was presented to the commission on large plats showing both the present and proposed routes, and illustrated with plat books showing the exact number of homes served, one block depth, by both routes. It was shown that the present route served but 95 homes, as against the proposed route, which would immediately serve 245 homes, built and occupied. It also was illustrated that along the new route there were available for future development approximately 200 additional sites, upon which a marked amount of new home building was now going on, and whereas on the old route there were but 11 such sites.

Change Ordered.

The new route was shown to connect, for all neighborhoods traversed, the high and graded schools, and put the most people in immediate contact with the two best centers that served the community—Chevy Chase and Bethesda.

The Public Utilities Commission of Maryland, which is composed of Harold E. West, chairman; J. Frank Harper and Stuart Purcell, took the proposed change under advisement, and have since ordered the change made. Edward S. Pardoe appeared for the Capital Traction Co., and presented facts developed by the investigation impartially.

Route of Change.

The route of the change ordered will in the future be as follows: Beginning at Chevy Chase Circle, thence north on Connecticut avenue to Bradley lane, thence west two squares to Maple avenue, thence north on Maple avenue two squares to Thornapple street, thence east one square to Ridgewood avenue, thence north to Leland street, thence west on Leland street to Wisconsin avenue, where it will resume its previous route through Bethesda. The return will be by the same route. It is anticipated that the change will be made within ten days.

Mrs. Frank W. Dahn and Mrs. Sheridan Ferree spoke in favor of the change and Herbert T. Shannon, president of Shannon & Luchs Development Co., presented the plats and the investigation of the facts in the interests of the citizens and his organization.

Pageant Is to Have Buffalo Hide Train

Fort Worth, Tex. (U.P.).—A buffalo hide train will be included in the pageant of North American Progress at the World's Fair in Chicago if plans of West Texas pioneers materialize.

The Panhandle Plains Historical Society of Texas and other groups in Kansas, Oklahoma, Colorado, New Mexico and Arizona have been asked to cooperate in providing sufficient "Longhorn" steers for the train.

The first hide train of commercial importance originated at Newton, Kans., one-time terminus of the Santa Fe Railway, according to pioneer cattlemen. Operations gradually moved westward to Sweetwater, Tex., where they ended.

JOINS FIRM

Post Staff Photo.

ALVIN B. KIESECKER, who has become associated with the sales department of Boss & Phelps.

VIRGINIA CONVENTION COMMITTEES LISTED

Real Estate Association Will Meet in Alexandria on October 20 to 22.

Committees in charge of the annual convention of the Virginia Real Estate Association, to be held in Alexandria, October 20 to 22, were announced last week as follows:

John G. Graham, general chairman; W. Seldon Washington, Guy N. Church and F. C. Goodnow, vice chairmen. Finance—Ashton C. Jones, jr., chairman; Henry C. Morris, Ashton C. Jones, sr., John D. Normoyle and Charles W. Smith. Registration—George M. Reynlods, chairman; Eppa D. Kane, M. J. Manning, Bailey P. Byars and C. Robert Howell.

Program—C. A. Keefer, chairman; John D. Normoyle and John G. Graham. Hotel—W. S. Hoge, jr., chairman; F. W. Hilbert and John D. Normoyle.

Reception—John D. Normoyle, chairman; Nelson T. Snyder, jr.; C. W. Clever, P. M. Smith and V. Ward Boswell. Entertainment—John F. Webster, chairman; C. W. Clever, Nelson T. Snyder, jr.; M. J. Manning and Guy N. Church.

Transportation—R. L. Kane, chairman; Nelson T. Snyder, jr., and Guy M. Church. Golf—R. L. Kane, chairman, and Gardner L. Boothe 2d.

Ladies' committee—Mrs. Ruby Lee Minar, chairman. Reception — Mrs. Pearle W. Sharpe, chairman.

Treasuries Disagree.

Cleveland (U.P.).—While authorities were involved in an investigation seeking the cause of the disappearance of $570,000 from the county treasury, examiners checked city treasury books and found $7.20 too

Automobiles Kill 120 Deer During Two Years

Philipsburg, Pa. (U.P.).—Automobiles on a single stretch of highway have killed 120 deer within two years, according to Elmer Pilling, State game refuge keeper here.

The highway runs between Philipsburg and Sandy Ridge, through the heart of some of the choicest deer lands in Pennsylvania.

Cleveland Firemen Vote To Keep Brass Buttons

Cleveland, Ohio (U.P.).—Why be a fireman if you can't wear a blue uniform with a lot of brass buttons?

This was the question which Cleveland firemen asked, in effect, when they voted 7 to 2 in favor of retaining their uniforms.

Safety Director Merrick had suggested that the uniforms be discarded for overalls and civilian clothes.

He pointed out that fire fighters didn't wear their uniforms to fires anyway. Besides, he said, it costs the city $26,000 a year to maintain a tailor shop for the firemen.

DETACHED BRICK

Eight Rooms—Three Baths

West of Conn. Ave., Chevy Chase, D. C.

3817 Legation St. N.W.

Price $10,950

Open Today Until Sold

Five Bright, Cheerful Bedrooms
Colored Tile Baths
Quiet May Oil Burner
Screens, Awnings and Garage

Beautifully finished hardwood floors, open fireplace, cedar closets, abundance of shrubbery and attractively landscaped lawns, shaded thoroughfare, in one of the most delightfully refined residential sections, a neighborhood of higher-priced homes.

Closing Estate
Be Sure to See It

L. T. Gravatte

729 15th St. N.W. Realtor Natl. 0753

Evening Phone Georgia 2900

A SMALL COUNTRY ESTATE

In Exclusive **BRADLEY HILLS** *Bethesda, Montgomery County*

6809 Glenbrook Road

•

Priced to Sell

This distinguished residential property is one of the showplaces of nearby Maryland. A home of impressive architectural motif—spacious—livable . . . extensive grounds, beautifully landscaped. The sale price is thousands of dollars under the cost of duplication of a property of this character. The home is of enduring brick and stucco construction, containing 11 rooms, 4 baths, first floor lavatory and 2 rooms and lavatory in basement. 3 wood-burning and one electric fireplace, hot-water heat. Awnings, screens, weatherstripping and every other feature to promote comfort in all seasons.

Open 10 to 7 today. Drive out Wisconsin Ave. to Bradley Lane, turn left one mile to Glenbrook Rd. and turn north to house.

Financed with a fifteen-year Metropolitan Life Ins. Co. loan, assuring maximum economy and protection to the home buyer.

WEAVER BROS INC. REALTORS

Washington Building DIstrict 9486

232 Longfellow St. N. W. New Homes

Outstanding in construction, new type electric fixtures, beautifully appointed kitchen.

Inspect Before Buying

Open Every Day From 2 to 9

Floyd E. Davis Company

733 12th N.W. NAt. 0352

Wooded Lots

Think of it! $200 down and $15 per month are the terms! 15c per foot is the price. All detached homes in this desirable northwest suburban section. You can buy a large lot permitting s h a d y lawns, flowers, fruit trees, garden, etc., with all improvements in, for as low as—

$850.00

R. Bates Warren

1108 16th St. N.W. Wis. 3068

WESTMORELAND HILLS

By Nature Endowed

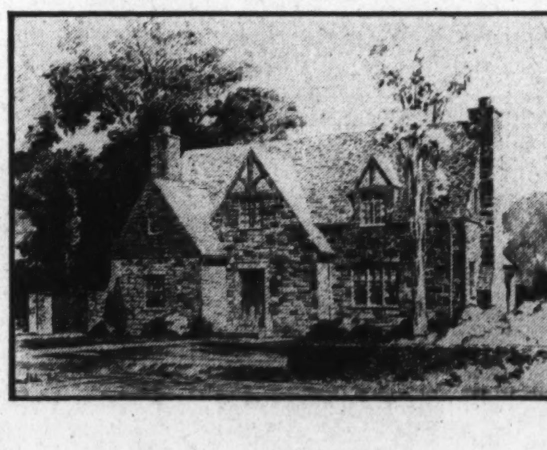

In all Washington and its environs there is no more ideal site for a home community . . .

Every restriction, protection and provision necessary to the development of the finest home communities . . . without prohibitive price limitations.

Houses are planned from owners' ideas and built at one profit only, thus eliminating all the in-between cost of the usual several transactions from acreage to homes.

One-half mile nearer the White House than Chevy Chase Circle . . . no farther than Bureau of Standards in point of time.

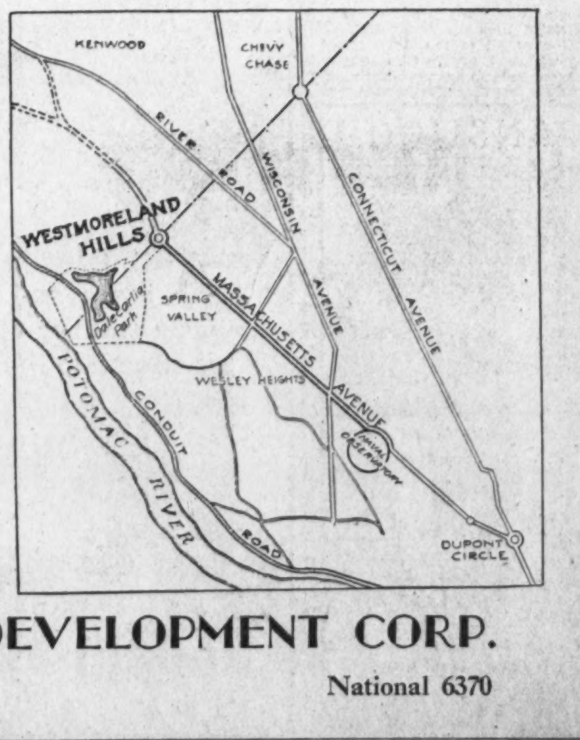

Address Inquiries to Edmund J. Flynn, Director of Sales

LOUGHBOROUGH DEVELOPMENT CORP.

1518 K Street National 6370

. . . It Is Not Often That You Will Find BOTH. . . .

the type of home that exactly meets your requirements and ENVIRONMENT that you prefer—at the PRICE YOU CAN AFFORD. Gruver's Glover Park homes are homes of luxury at sensible prices . . . and their location in a select, restricted section opposite Mass. Ave. Heights is a setting in which you will be proud to own a home.

•

Solid brick; 6 big rooms, cement front and screened double rear porches, 2 richly fitted colored tile baths, big cedar closets, bracket lights, paneled walls; attractively finished recreation rooms, built-in garages, copper screens. Kitchens equipped in the latest manner, including the larger size electric refrigerators. Lawns are nicely landscaped and bounded by decorative brick retaining walls. Wide paved street and alley.

Exhibit Home 2445 39th St. N. W.

Take Burleith-Glover Park bus or turn left at Wis. Ave. and Calvert St. (Just Below Mt. Alto Hospital) and proceed west 2 blocks to 39th St. For sale by any broker or B. H. Gruver, Builder, Investment Bldg., Nat. 1737.

B. H. GRUVER

Owner—Builder

Investment Building National 1737

1335 Kalmia Road

The Most Talked-of Exhibit Home in Washington Three Years Ago

NOW AVAILABLE AT A PRICE THAT WILL ASTONISH YOU!

Center-hall plan—9 rooms, 3 baths; large side porch; many special features. 60-foot frontage. 2-car garage. House redecorated and in perfect condition. Excellent location; high elevation; near entrance to Rock Creek Park . . . This is unquestionably one of the finest built, best planned homes of its type built in recent years.

Open Daily Until 9 P. M.

Drive out 16th Street to Kalmia Road and turn right to house.

1418 Eye St. N.W. **H.G.Smithy Co.** National 5904

CHANGES IN ZONING TO BE AIRED OCT. 5

Commission Will Discuss Proposals on Boundaries and Heights.

The Zoning Commission will convene in the boardroom of the District Building on October 5, at 10 o'clock in the morning, to consider proposed changes in zoning regulations and boundaries of use, height and area districts.

The first under consideration is the addition of a new paragraph in Section 19, reading:

"For the purpose of determining the percentage of lot occupancy, corner and triangular lots in the first commercial, second commercial and industrial, 'D' area districts when used for public storage garages may be assumed to have an area not greater than 20,000 square feet and a frontage not greater than 200 feet on either of the intersecting streets."

Garage Provisions.

The commission will also consider amendments of the thirteenth paragraph of Section 3, to read: "A private garage housing not more than two steam or motor driven vehicles, nor exceeding 400 square feet in area, and not appurtenant to a dwelling, may be erected, when located 50 feet or more from the front building line of the lot, and if abutting and opening directly upon a public alley."

Other changes up for hearing follow:

Change from residential, 90-foot and 60-foot, D area, to first commercial, 90-foot, D area: Lots 26, 27, 28 and 16, square 32, known as 2418 to 2428 Virginia avenue northwest.

Change from residential, 90-foot, C area, to first commercial, 90-foot C area: Lot 22, square 109; lots 64 and 23, square 110, and the front portion to a depth of 90 feet from Twentieth street of lots 800 and 801, square 109; of lots 61, 20, 19, 18, 17, 16, 800, 59 and 60, square 110, being all of the frontage on the east side of Twentieth street, between Florida avenue and R street northwest.

Residential Changes.

Change from residential, 90-foot, C area, to first commercial, 90-foot, C area: Lots 802, 804, 805 and 806, square 120, known as 711 to 717½ Twentieth street northwest.

Change from residential, 90-foot, D area, to first commercial, 90-foot, D area: Lot 816, square 185, known as 1606 K street northwest.

Change from residential, 90-foot and 60-foot, D area, to first commercial, 90-foot, D area: Lot 2, square 368, known as 933 M street northwest.

Change from residential and second commercial, 60-foot and 90-foot, B and D areas, to industrial, 90-foot, D area: Squares 601, 602, 603, 604, 605, 606, 607, 608, 610, 656, 657, 658, 663 and south of 667, entire, being a part of the Buzzard Point area located south of P street southwest.

Change from residential, 60-foot, B area, to industrial, 60-foot, D area: Lots 800, 801, 8, 9, 10 and 1, square 654, being all of the frontage on the west side of Half street, between O and P streets southwest.

Change from residential and first commercial, 60-foot, C area, to first commercial 90-foot C area: The rear of lots 825 and 826, square 2861, known as 2617 and 2619 Fourteenth street northwest.

Change from residential, 40-foot, A restricted area, to residential, 40-foot, A, restricted area, to residential, 40-foot, A, semirestricted area: Lot 830, square 2644, being the north side of Upshur street, between Seventeenth and Eighteenth street northwest.

Change from first commercial, 60-foot, C area, to second commercial, 60-foot, D area: All of the first commercial portion of square 1657, being parcels 25-92, 25-96, 25-80 and part of parcel 26-85, located on the west side of Wisconsin avenue, between Ingomar and Harrison street northwest.

Change from residential, 60 foot, C area, to first commercial, 60 foot, C area: Lot 815, square 1860, being on the northwest corner of Northampton street and Connecticut avenue northwest.

Change from residential, 60 foot, C area, to first commercial, 60 foot, C area: Lot 815 to a depth of 100 feet from the Connecticut avenue frontage and the south 60 feet of lot 809 to a depth of 100 feet from the Connecticut avenue frontage, square 1860, located on the west side of Connecticut avenue between Northampton street and Chevy Chase Circle northwest.

Change from residential and second commercial, lot 40 foot and 60 foot, A restricted and D areas, to industrial, 60 foot, D area: Parcel 114/29, squares 3717 and 3720, being property located an the west side of Sligo Mill road facing the Eastern Star Home at Peabody street and Sligo Mill road northeast.

Change from residential, 40 foot, A area, to first commercial, 40 foot, C area: Lot 105, square 5249, known as 227 Fifty-sixth street northeast.

Change from residential, 40 foot, A area, to first commercial, 40 foot, C area: Parcel 214/70, square 5733, known as 2701 Good Hope road southeast.

Change from residential, 60 foot, B restricted area to residential, 60 foot, C area: All of the B restricted portion of lot 13, square 67, shown at 2122 Massachusetts avenue northwest.

EVANSWOOD

A Community in a Park

Five to Seven Rooms

Studio Bungalows

AS LOW AS

$9,350

TO REACH

A Children's Paradise.

Drive out to SILVER SPRING, turn right at Armory to development. Open daily from 10 a. m. to 9 p. m. Don't miss this unusual opportunity! Drive out today.

NEW HOMES OPEN DAILY FOR INSPECTION BY VISITORS

Post Staff Photo.

Two homes located at 6531 and 6533 Seventh street northwest just completed by J. Dallas Grady. They are open daily for inspection from 10 a. m. to 9:30 p. m.

NEW SHERIDAN STREET HOME

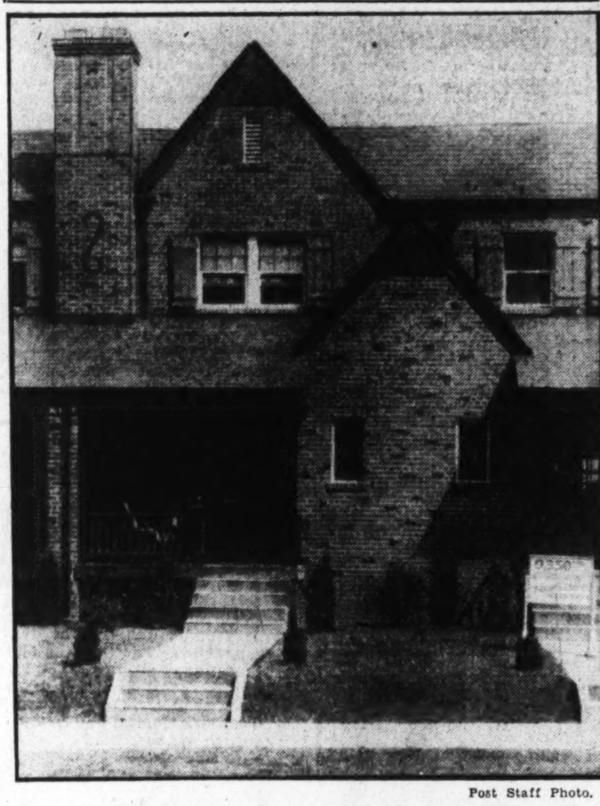

Post Staff Photo.

Home at 1397 Sheridan street northwest, sold for Biron Bros. to Mr. and Mrs. Gary Lewis through the office of Thomas L. Peyton.

Sir Harry Lauder Carries On Tradition

London (U.P.).—While an audience shook with laughter at his funny song, Sir Harry Lauder, famous Scottish comedian, sang on although his brother-in-law lay dead backstage.

It happened recently in Blackpool. Sir Harry was singing his second song at the first show at a vaudeville theater, when his brother-in-law, Thomas Vallance, died suddenly behind the scenes. For 30 years Vallance had been his manager.

The news was kept from Sir Harry until he had finished his turn, but when he came off the stage, he was informed. With difficulty he concealed his grief and when, in the second show, his turn came, he pulled himself together and did his turn.

Lake "Dragon" Found To Be Huge Garfish

Huttig, Ark. (U.P.).—Tales of a "dragon" with a head "like a horse and a body like a dragon," spread rapidly around this section. It was in Grand Marie Lake.

Farmers armed themselves and set out for the lake.

They were rewarded with a sight of "it." They blazed away. Many bullets reached their mark. The monster was pulled ashore and found to be a gar. It was more than ten feet long.

The gar did have a head like a horse, at least the upper part of its jaw had been broken so it pointed upward. It looked "like a camel," for its back had been broken.

SIMPSON AND PEAK'S BUSINESS IS STEADY

Building Firm Is Sponsor of Many Handsome Homes in Chevy Chase.

One of the local building organizations enjoying a steady business at this time is that of Simpson & Peak. This firm, which is now in its second year, has built close to $250,000 worth of detached homes in Chevy Chase, D. C., Cleveland Park, D. C., and Chevy Chase, Md.

Frank Simpson has been active as a builder of fine homes for almost 40 years, and during that period has constructed several hundred houses of the better type in the Chevy Chase area.

Louis Peak has had broad experience in real estate and financial lines and holds the degree of bachelor of science from Georgetown University.

Among the houses built by this progressive firm are 3064 Porter street, 414 Turner street, 6001 Brookeville road, No. 10 East Thornapple street, 3376 Stuyvesant place, 3314 Military road, 306 West Thornapple street, 3066 Porter street, 304 West Thornapple street, 3318 Military road, and 5504 Thirty-third street.

William H. Saunders Co., Inc., realtors, now have on display the most recently completed of the Simpson & Peak homes at 3112 Legation street, in Chevy Chase, D. C.

This residence of stone, brick, and frame is complete to the last detail and reflects the thoughtful planning and careful supervision of the Simpson & Peak organization.

Mexico's Suicide Rate For '31 Shows Decrease

Mexico City (U.P.).—Mexico's suicide rate in 1931, when suicides in many other countries were increasing, showed a reduction, as compared with 1930. The total of self-inflicted deaths last year was 346, compared with 399 in the previous year.

The Mexican rate for 1931 was 2.04 per 100,000 inhabitants, as compared with the following rates for other countries: Germany, 25.68; France, 22.93; Japan, 15.61; Belgium, 14.38; United States, 13.91; Spain, 7.34; Canada, 7.28; Italy, 3.07.

There were more suicides among young people without children than among persons with family responsibilities. Revolvers were the most popular instruments of self-destruction.

What a JOY *One Experiences Coming* HOME

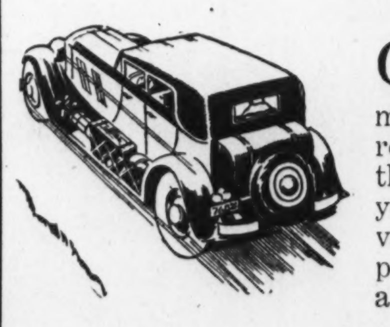

ONE expects on vacation to put up with the limited accommodations at hand. But for the rest of the year what a wonderful thing it is to live according to your own ideas of comfort, convenience, environment and independence. That's only possible in a home of your own.

A CHOICE selection of extraordinary values in homes and apartments for rent and for sale, to suit your manner of thinking and desired mode of living, is offered in the

The Sunday Real Estate Section

and the

Classified Advertising Section of

The Washington Post

CONTRACTORS MEET HERE ON OCT. 10-11

Will Consider Sponsoring of Law for System of Appraisers.

Characterizing the inadequacies of the present building appraisal system as the basic cause of mortgage bond defaults totaling millions of dollars, and of the consequent loss of public confidence in construction securities, the Associated General Contractors of America, at the meeting of its governing board here October 10 and 11, will consider the desirability of sponsoring a model uniform State law for the establishment of a system of certified building appraisers.

Since 1924 the association has seriously concerned itself with the problem of getting more trustworthy appraisals and is convinced that revival of a healthy private construction market is now largely dependent upon development of standard measures of valuation in which the public can have confidence.

A preliminary draft of the proposed model law has been prepared for consideration by the board at the meeting and officials of the association believe general adoption of a regulatory measure along its lines probably would be the most effective way of assuring reliable appraisals.

The drafted bill would set up a board of five members appointed by the governor of the State, whose duty would be to regulate the practice of building appraisal and to examine and register those qualified to practice as certified building appraisers. The bill provides for an examination of applicants into the subjects of building construction and engineering, theory of appraisal values, industrial economics, quantity surveying, cost accounting and pricing and such other subjects which in the judgment of the board should be included. Those qualifying would be officially authorized to style themselves certified building appraisers and to use the abbreviated title of C. B. A. after their names.

The bill would limit applicants to those who have attained the age of 35 years and who have had at least three years practical experience as a building appraiser. Any person representing himself to be a certified building appraiser without having secured a certificate would be deemed guilty of a misdemeanor and subject to penalty. The bill also provides a penalty for the willful falsification of any report or statement bearing on any examination or investigation made by a certified building appraiser.

Mining Claim Gives Youths School Funds

Bakersfield, Calif. (U.P.).—Austin and Jack Holmes, 15 and 16, respectively, were back in school here, living on their "wealth."

The two boys, sons of George Holmes, mining engineer of the Mojave desert, mined ore that netted them $1,200 during their nine weeks' vacation from school.

They were assisted by their 13-year-old sister and their mother in their lease on a mining claim.

They planned to work their claim on Saturdays and holidays in an effort to earn enough to see them through college.

BUILDING PERMITS

The Redemptorist Fathers were issued a permit last week by the office of District Building Inspector Oehmann to build a three-story, fireproof community house at Seventh street from Hamlin to Jackson streets northeast. The estimated cost of the building is $250,000. Parkhill Construction Co. will be the builder and Anthony F. A. Schmitt, New York, is the architect.

Permits to build issued during the week included the following:

District of Columbia, one-story Kenilworth School at Forty-fourth and Ord streets northeast; cost, $65,000.

Fulton R. Gruver, nine two-story brick dwellings at 1645-1659 C street northeast and 238 Seventeenth street northeast; cost, $45,000.

D. C. Developing Co., seven two-story brick dwellings at 1352-1364 Sheridan street northwest; cost $35,000.

Biron Bros., five two-story brick dwellings at 1375-1383 Sheridan street northwest; cost, $25,000.

Reginald Watkins, two-story masonry and frame residence at 1788 North Portal Drive; cost, $17,500.

Mrs. Joseph H. Curran, three-story brick apartment house at 1618 P street northwest; cost, $17,000.

Ada E. Neff, two-story wood residence at 5036 Sheridan place northwest; cost, $2,000.

A. Levy, one-story masonry poolroom at 417 L street northwest; cost, $3,200.

W. A. Cole, two-story brick dwelling at 4713 Foote street northeast; cost, $3,000.

Robert Peters, two two-story brick dwellings at 4240-4242 Benning road northeast; cost, $6,500.

Federal Construction Co., one-story brick residence at 5511 First street northeast; cost, $5,000.

F. P. Wilson jr., two-story brick residence at 1825 Plymouth street northwest; cost, $8,500.

Isabel Holtman, one-story frame bungalow at 3001 Central avenue northeast; cost, $3,700.

Leonard A. Ford, two-story brick dwelling at 2415 Shannon place southeast; cost, $4,800.

F. O'Neil, two one-story brick stores at 4400-02 Conduit road northwest; cost, $9,000.

Zarin & Korman, one-story brick store at 7312 Georgia avenue northwest; cost, $8,000.

School Children Lost 32,825 Teeth

Detroit (U.P.).—Detroit school children lost 32,825 teeth during the first six months of the last fiscal year, the Department of Health has announced. Approximately the same number of teeth were filled by 200 volunteer dentists.

These operations were performed upon 33,158 children, but the condition of their teeth showed such improvement that but 6,406 pupils were similarly treated in the second half of the year.

Farmer Is Best Man At 37 Weddings

Kulpmont, Pa. (U.P.).—Theodore Worhtz, Ralpho Township farmer, has been best man at 37 weddings, father of fourteen children and godfather of 100 more.

When he served as groomsman for the thirty-seventh time the bride was a girl for whom he had stood as godfather seventeen years before.

This Distinguished Massachusetts Ave. Park Residence . . .

Is a value that will command your attention!

It is UNDERPRICED for immediate sale. A beautiful home in new-house condition.

3228 Cleveland Ave.

Brick construction, 6 bedrooms, 3 baths, 2 solariums, breakfast room, 1st floor lavatory, built-in garage.

OPEN TODAY *Turn west on Calvert St. at Conn. Ave. Bridge into Cleveland Avenue.*

National Mortg. & Invest. Corp.

1004 Vermont Ave. NAt. 5833

3112 LEGATION ST.

You've Seen Nothing Like It

at $11,750

A home of unusual charm and distinction in a beautiful residential square in Chevy Chase, D. C. 6 rooms, 2 baths, recreation room in attic. Screened. Electric refrigeration. Gas heat if desired.

Open Today

Wm. H. Saunders Co., Inc.

1519 K St. N.W. DIst. 1015

AIR-CONDITIONED by *Gas*—

Breuninger and Phifer Offer

"HEALTH HOMES"

. . . including

Model "Health Home," designed by Harvey P. Baxter, architect, open for inspection at 2611 Otis St. N. E.

Drive out R. I. Ave. to 24th St., left on 24th to Otis St., right to home.

the new **ULTRA-VIOLET RAY SUN BATH**

Hundreds have visited this Health Home, representative of a group of seven distinctive dwellings now under construction in the 2600 block of Otis Street N. E.

Why Health Homes?

Because they not only combine the years of *experience* and expert building of Breuninger and Phifer, but the following outstanding features have been *selected* after months of consideration and only after they have passed the test of scientific research.

1. GAS-FIRED AIR-CONDITIONING SYSTEM
. . . It is absolutely automatic, thoroughly *efficient* and entirely clean and quiet.
. . . It provides for cleaning, properly heating and humidifying the air.
. . . It changes the air in every room three or four times an hour, and the entire house is evenly, healthfully, comfortably warmed by air in *gentle* motion.

2. ULTRA-VIOLET RAY SUN BATH
. . . Designed entirely for use in maintaining or regaining health. This is a special feature in a special health room where the owner may, in *absolute* privacy, bask in the rays of the sun.

3. INSULATION
. . . Breuninger and Phifer are sparing no *expense* to make these homes comfortable at all seasons of the year. In winter as well as in summer, protecting insulation helps to keep the heat in or out as desired.

Of course these houses must include those time and step-saving appliances so essential to the modern home, so naturally, Breuninger and Phifer chose gas for range, refrigerator, and water heater.

See these homes by all means, and remember, wherever you live you can enjoy the comfort and convenience that gas in modern appliances offers.

MODERNIZE with Gas

WASHINGTON GAS LIGHT COMPANY

Builders' and Architects' Division

411 Tenth St. N. W. DIstrict 8500

KITCHEN STRESSED BY BOSS & PHELPS

The Washington Post Model Home Has Most Modern Culinary Apparatus.

It is safe to say that to the great majority of women, the most important part of their home, from the standpoint of arrangement and equipment, is the kitchen. There is being given today, a vast amount of time and study to the subject of home economics and even the Goverement, through a branch of its Department of Agriculture, devotes time to its study and dissemination of its knowledge. Many times, classes of girls from various schools may be seen visiting new homes in their study, and it is interesting to note the close attention given to this part of the home.

Boss & Phelps, recognizing the great importance of this detail of modern home planning, have given to this room, as well as other parts of their houses, a great deal of thoughtful attention, as is shown in the exceptionally well designed and equipped kitchen of 5727 Third place northwest, The Washington Post model home of 1932, in Fort Slocum Park, now being shown to the public.

Ingress and egress may be had to the kitchen from three points—the front entrance hall, with two doors inclosing a passage way to the recreation room and basement below; from the dining room and from the big screened rear porch. The door from the front hall is paneled with a full-length mirror.

Saving of Time.

In the days of long ago, mother, when engaged in culinary preparations for the family, added many unnecessary footsteps during the day in the big, old-fashioned kitchen. She had the unpleasant task of emptying the water pans of the old-time ice box and mopping up the floor when it spilled. She lost plenty of time in finding things in the dark old kitchen closets and had her daily struggle in feeding the maw of the hot kitchen coal range. Modern thought and ingenuity has done away with all of this uncomfortable waste of energy, but it has only been possible during the past year or so to include all of the most modern features in a moderate priced home that have only been found formerly in the more expensive dwellings.

Boss & Phelps kitchens are a revelation in time saving, modern devices. They are immaculate and easy to keep so. They are compact, yet not cramped. The old kitchen often served the family for breakfast and sometimes dinner purposes to save steps, but here we find a neat breakfast alcove or dinette, furnished with table and chairs and two built-in china closets. Two large windows admit plenty of air and sunlight. And here is where mother scores again.

Automatic refrigeration. No more drip pans to contend with and spoiled foods a thing of the past. Electric refrigeration is designed to keep a constant, proper low temperature to eliminate multiplication of destructive bacteria in food. It is 100 per cent sanitary and easy to keep so. Refrigeration has been furnished in these houses by the Frigidaire Corporation of Washington, D. C.

Oxford cabinets in colorings matching the general color scheme of soft green and cream have been installed, affording ample space and orderly arrangement for dishes, cutlerly and the various kinds of kitchen utensils, as well as space for provisions usually kept on the shelves.

A double drain porcelain sink, with the latest chromium faucets, is conveniently placed in relation to the cabinets. An electric clock built into a cabinet unit above is also a useful feature. A-gauge Armstrong inlaid linoleum is used on the floor in an attractive pattern of black and cream squares, making a striking contrast with the colors of walls and trim. Sanitas is used on walls and ceilings of kitchen and dinette, a washable fabric that is made in many attractive patterns and often used throughout homes in place of papers.

Additional Convenience.

Another added convenience is the Quality insulated-cabinet gas range, in appropriate color tones, specially designed to carry out the idea of 100 per cent insulation, with oven protected from heat loss by Monel metal sealing strips. The range is full enamel in ivory finish with oven heat control and automatic top lighter, all in smooth, graceful design. Ranges were furnished by the Edgar Morris Sales Co., of Washington, D. C.

It is well to add here something of particular interest to the man, the heating problem of the house. Capitol Black Top boilers are used. They are neatly done in baked enamel finish, steel jacketed and reinforced by rock wool insulation and have sturdy, free shaking, nonloosening grate bars, easily removed, if necessary, for installation of oil or gas if desired. The radiators are of classical symmetry and permanent strength, blending into the decorative scheme of the house without unduly accenting themselves. These heating units are made and supplied by the United States Radiator Corporation.

All windows and doors are caulked inside and out, completely weather stripped, and all brick walls are waterproofed, thus adding immeasurably to the economy of heating. Automatic gas storage water heaters have also been installed, insuring immediate and abundant flow of hot water at all times for bath, kitchen and laundry use at a minimum of cost, clean, efficient and dependable.

Many persons have commented most favorably upon the velvety, will-kept lawns about these houses.

Another noteworthy feature of these charming homes are the rear yards, or garden side of the house, by no means the least important feature of a house. This side, so often sadly neglected and unsightly, has been given special attention by Boss & Phelps. Attractive gardens with gaily colored flowers are properly placed for the best effect against the well-sodded lawn and no fences are there to eventually mar the neatness of the whole, well-trimmed hedges being used in their place. Side yards are equally as good looking.

Attention to Yards.

Rear porches and other features of the rear elevation are done in a wonderfully charming manner, preserving at the same time their practical uses. Each house is so arranged that it may have the full advantage of floods of sunlight and air.

Many other equally interesting features of fine building and modern planning are to be found in these homes, which are priced at $9,250, $10,500 and $11,750, on terms to meet the ability of the average person to pay. They contain eight and nine rooms, including recreation room and two baths. The Post Model Home is beautifully furnished by Hutchison's, Inc., and is open and lighted daily until 9 p. m.

NEW STORE ON F STREET

Post Staff Photo.

Front of the new Washington store of Richman Bros. Co. at 1327 F street northwest.

STEEL ORDERS GAIN ENCOURAGES MILLS

Further Increase Expected From Car Repair Buying; Copper Is Quiet.

New York, Sept. 24 (A.P.).—Expansion in steel demand has been slow this week, but gains in orders, though small, have included a variety of products and steel ingot production increased slightly to about 15½ per cent of capacity, according to trade estimates. Rolled products, tin plate and sheets were in better demand.

Expectations for further moderate gains are based on anticipated requirements for railroad car repair work and increasing needs of miscellaneous consumers, owing to small stocks of finished products throughout the country.

Prices held steady. Pig iron sales have been spotty, but slight improvement is noted in some districts at unchanged prices.

Copper Remains Quiet.

Copper remained quiet as producers maintained their asking prices at 6¼ cents for electrolytic delivered in the Connecticut Valley and consumers held off purchases.

Although users are said to have immediate needs supplied, producers are reported to be hopeful of improving consumption owing partly to reports of expansion in the automobile industry. The foreign markets fluctuated irregularly and only moderate export sales were reported.

Tin was steadier in sympathy with firmness at London, but domestic demand was quiet. Consumers were said to have filled nearby needs on the buying movement earlier this month, but importers were hopeful of renewed demand, based partly on increasing activity of tin plate mills.

Lead Demands Slacken.

Lead eased going to restricted demand from consumers who were said to be generally covered into October. Buying improved moderately, however, at the lower level, although sales were said to be smaller than smelter intake.

Zinc was easier as resale offerings were pressed on the market without attracting buying interest. Late in the week, there was said to be no apparent disposition to make further concessions, although consumers who had covered needs were still looking on.

Antimony remained quiet. Recent slight concessions reflected absence of demand, but quotations were largely nominal.

Cut of Gas Rates Halted in Kansas

Cities Service Company Also Gets Stay in Receiver Cases.

Topeka, Kans., Sept. 24 (A.P.).—An interlocutory injunction enjoining Kansas officials from enforcing gas rate reductions and instituting receivership proceedings against ten Cities Service subsidiaries was allowed here today by a three-judge Federal court.

Trial of the case was set for October 25. Roland Boynton, State's attorney general, and the Kansas Public Service Commission were those enjoined. The public service commission has ordered an average rate reduction of from 40 to 30 cents a thousand cubic feet, payable at the city gate. The companies were instructed to pass on the saving to consumers in approximately 100 cities and towns.

156 T ST. N. E.

Opposite New McKinley High School

$7,850

Fine tapestry brick home of six large rooms, colonial front porch, double rear porches, built-in garage. Has been completely renovated and is in new house condition. Electrical refrigeration included.

Greatly Reduced from original selling price, and a fine opportunity is presented for some one to purchase a good home at a real bargain figure.

Open All Day Today

Wm. M. Throckmorton

208 Investment Building

Dist. 6093

LIVE STOCK PRODUCE

CHICAGO.
(Associated Press.)

CATTLE—Receipts, 400; compared week ago meager supply strictly choice and prime medium weights and weighty steers steady; all lower grades and weighty bullocks and light and long yearlings unevenly lower, mostly 50, with numerous instances 75@1.00 on short feds, but good steers scaling 1,100 pounds, upwards; Western and native grass steers, 25 to 50c lower on killer account; all she stock unevenly lower; beef cows and all except specially weighty heifers showing most decline; grassy and short fed heavy heifers, 50 or more down; lightweight fed yearling heifers weak to 25 lower; cutters, 10 to 15 off; bulls, 30 lower; vealers, 1.50@2.00 lower; stockers weak to 25c lower; weighty feeders fully 25c down; Western grass run approximately 9,000; best killers, 7.25; heavy feeders, 7.50; most Western killing steers, 5.25@6.50; receipts largest of year; extreme top heavy steers, 10.35; long yearlings early 1,000; bulk fat steers at close, 6.75@9.25.

SHEEP AND LAMBS—Receipts, 6,000; today's market nominal; for week ended Friday 161 doubles from feeding stations, 22,500 direct; uneven, mostly steady to 25c lower; well finished range lambs showing maximum decline; spots off more; feeders and thin lambs selling in competition with feeders; strong, higher in instances; closing bulks follow: Good to choice range lambs, 77 to 85 pounds, 5.50@5.75; few 5.85; desirable natives, 5.25@5.75; practical top late 5.85 on both natives and Westerns; week's peak 8.25 paid very sparingly; native throwouts 4.00; range yearlings, 3.00@4.00; fat ewes, 1.25@2.00; selected, 64 to 67 pounds, feeding lambs, 5.25@5.35.

HOGS—Receipts, 5,000, including 4,000 direct; choice grades scarce; odd sales steady; good to choice 240 to 290 pounds, 4.15@4.25; actual top, 4.25; choice quotable higher; packing sows, 3.00@3.40; smooth shorts to 3.75; compared week ago mostly steady; shippers took 300; estimated holdovers 2,000; light-lights, good and choice, 140 to 160 pounds, 4.15@4.40; nominal, light-weights, 160 to 200 pounds, 4.25@4.50, nominal; medium weights, 200 to 250 pounds, 4.25@4.50, nominal; heavyweights, 250 to 350 pounds, 3.75@4.30, nominal; packing sows, medium and good, 275 to 500 pounds, 3.00@3.90; nominal; pigs, good and choice, 100 to 130 pounds, 3.75@4.25, nominal.

BALTIMORE.

CATTLE—Receipts, 1,000 head, market very dull at 25c to 50c lower; in-between cattle inactive and hard to move, due to oversupply; steers, good to choice, 6.50@7.50; medium to good, 5.50@6.50; fair to medium, 4.75@5.50; plain to fair, 4.25@4.75; common to plain, 3.00@4.00; bulls, medium to good, 3.50@4.00; fair to medium, 3.00@3.50; plain to fair, 2.75@3.00; common to plain, 2.50@2.75; cows, good to choice, 3.50@4.00; medium to good, 3.00@3.50; fair to medium, 2.25@3.00; plain to fair, 1.75@2.25; common to plain, 1.25@1.75; heifers, good to choice, 4.75@5.25; medium to good, 4.50@4.75; fair to medium, 4.25@4.50; plain to fair, 3.25@4.25; common to plain, 2.75@3.25; fresh cows and springers, 30.00@60.00.

SHEEP AND LAMBS—Receipts, 600 head; good to choice, 5.75@6.25; sheep, .50@2.00; lambs, common to medium, 3.00@4.50.

HOGS—Receipts, 1,000 head, market steady; lights, 4.95@5.20; heavies, 4.50@5.00; medium, 4.95@5.20; roughs, 3.00@4.10; light pigs, 4.50@5.00; pigs, 4.80@5.20; Ohio and Western hogs .10@.20 higher than quotations.

CALVES—Receipts, 100 head; market steady; calves, good to choice, 6.50@7.00; common to medium, 3.50@5.50.

POTATOES—New Jersey, 100-pound sacks, Cobblers, U. S. 1s, 90@95; Maryland and Pennsylvania, sacked, per hundredweight, round whites, U. S. 1s, 80@85; ungraded, 65@70.

BUTTER—Receipts, 433 tubs.

EGGS—Receipts, 1,278 cases.

DUCKS—Muscovy, 4 pounds and over, 12@13.

Others unchanged.

RICHMOND.

HOGS—Receipts moderate and market unchanged. Top, cars, 4.65; top on locals, 4.55.

CATTLE—Receipts moderate; market unchanged. Veal, top 6.00. Cows, 1.25@2.50 on canner kinds and 4.00 top on choice; bologna bulls, 2.50@3.00; choice butcher bulls, 4.00. Heifers, quotable 3.50@5.50; steers, 3.50@5.50 on common and medium run. Good top 6.50; choice, 7.00 and upward.

SHEEP—Receipts moderate and market steady.

LAMBS—3.00@6.00; ewes, 1.00@2.00.

NEW YORK.

Raw Sugar was quiet yesterday and with no sales reported prices were unchanged at 3.15 for spots.

Refined sugar was unchanged with refiners listing at 4.25 and second hands quoted from 4.15 to 4.20. Withdrawals on old contracts were of moderate proportions.

COFFEE—Spot, firm; Rio, No. 7, 9¾; Santos, No. 4, 15½.

PHILADELPHIA.

LIVE POULTRY — Fowls, Plymouth Rocks, fancy, 18; White Leghorns, fancy, 10@12; ordinary, 8@9.

Butter, cheese, dressed poultry unchanged.

EGGS—Receipts, 1,929; firm; supplies moderate. Pacific Coast, best marks, 36@39. Others unchanged.

Chile to Buy Raw Materials.

Santiago, Chile, Sept. 24 (A.P.).—The government today authorized the use of 10,000,000 pesos (approximately $600,000) in gold from the Central Bank for the purchase of raw materials and prime necessities abroad.

Northgate

1364 LOCUST ROAD

THE only remaining home in this group now available . . . a group in which several were sold before completion.

price $15,950

A SUPERIOR home in a quality neighborhood . . . brand new . . . stone and brick construction . . . a home of rare charm that you will realize at once can not be readily duplicated at this price.

Drive out 16th St. to Locust Rd. One Block North of Kalmia Rd.

Built by The North Washington Realty Co.

J. Wesley Buchanan, Inc.

1427 Eye St. Met. 1144

RICHMAN BROTHERS OPEN CAPITAL STORE

Establishment Here Is Sixty-third in National Chain of Clothing Shops.

Richman Brothers, with stores in 58 cities throughout the United States, have opened a store in this city at 1327 F street northwest. The new Washington store is the sixty-third "factory-to-you" clothing establishment of this Nation-wide clothes making institution.

Richman Brothers is one of the oldest clothing manufacturing companies in the United States, having been established in 1879. It has always been under the management of the same family, who originated the "factory-to-you" method of selling men's clothes "without middleman's profit."

There are many unusual features about this business. All clothes are sold for the single price of $18.50.

A feature of the Richman Brothers clothing business is its cooperative ownership. Every employe of the company from night watchman to president is a shareholder, or partner, of the business. This, of course, makes for teamwork, cooperation, quality workmanship, and greater efficiency.

Throughout the depression, according to company officials, Richman Brothers' business has held up so well that the company has been able to run its big factory on practically full time, a remarkable record at a time when most plants in the industry were operating with only a fraction of their employes and on a greatly curtailed schedule of working time.

The explanation of this record, they explain, is the fact that the company has steadfastly maintained and even raised its quality standards.

Their factory is now working full force and will employ additional labor next week due to the fact that they are doing greater business than last year, it was stated.

Wall Street Briefs

New York, Sept. 24 (A.P.).—Unfavorable dividend changes last week totaled 57 compared with 31 in the preceding week, the Standard Statistics Co. reports. Favorable changes numbered 13 against 10.

Improvement in carloadings, progress in the Eastern consolidation plans and fresh assurances that no important interest defaults will be permitted this year at least, have made for a considerably increased market following for the rail shares, according to brokers. For the first time in many months Wall street is hearing gossip of pool operations in certain of the more active carrier issues.

It is reported in steel circles that plant operations in the Youngstown district during the coming week will begin at a shade under 20 per cent against the past week's average of 19 per cent and an operating rate of 19 per cent a week ago.

The number of Pennsylvania Railroad stockholders reached a new high on September 1 at 252,142. This compared with 251,961 on August 31 and 240,693 on September 1, 1931.

Reports from the Philippine Sugar Association say the islands had a record production of 984,024 long tons of centrifugal sugar in the crop year just ended. This compares with 781,539 tons for the previous crop and is an increase of 26 per cent.

World lead output in August totaled 104,202 short tons against 99,904 in July, says the American Bureau of Metal Statistics. Production in the United States was 17,118 tons, an increase of about 1,300 tons for the month.

ROOMS THAT SUIT SETTINGS

Locality, Climate and Tradition Decorative Cues

Florida dining room reveals Italian and Spanish feeling.

Prepared by the Decorators Club of New York for The Washington Post.

Locality, climate and tradition require consideration for satisfactory furnishing and decoration.

A dining room in a Florida home decorated by Grace Hyman Hutchins is an illustration.

The warm climate demands the feeling of coolness, obtained by the use of ivory plaster walls and carpetless tile floor, and of spaciousness, resulting from the lack of accessories.

At the same time the walls are made interesting by the use of linen curtains of red, green and white.

The Italian and Spanish furniture fits into the environment and tradition, as do the colors of the curtains and of the gold velvet chair seats.

A unique feature, which also adds to the interest of the room, is the use of rope as a molding, painted to harmonize with the walls.

Bond House Receiver Action Is Dismissed

Chicago, Sept. 24 (A.P.).—A petition for receivership for the Nelson Brothers Bond & Mortgage Co. was dismissed before Circuit Judge Joseph Burke today after the company had paid a $169 judgment; the suit had been brought by the Sorg Printing Co.

The Nelson company controls Radio Station WIBO, the Western Television Corporation and the Nelson Brothers Realty Trust Co.

U. S. TREASURY RECEIPTS.

(Associated Press.)

Treasury receipts for September 22 were $4,699,067.95; expenditures, $7,350,569.30; balance, $883,094,805.20. Customs duties for 22 days of September were $17,920,031.39.

Pennsylvania Bank Closes.

Emporium, Pa., Sept. 24 (A.P.).—The First National Bank of Emporium, established in 1884, was closed today and placed in the hands of the comptroller of the currency. R. Condon Finney, national bank examiner, took charge.

4500 Sixteenth Street
A wonderful home
A wonderful location
Half the cost of construction
Inspect today
Open from 2 to 7:30
Childress
Woodward Building
District 7395

Washington's Most Distinguished Apartment Residence

WE INVITE YOUR INSPECTION

of the very desirable apartments of this type—five rooms (living room 15½ ft. by 22 ft.), two baths, foyer—at

$160 PER MONTH

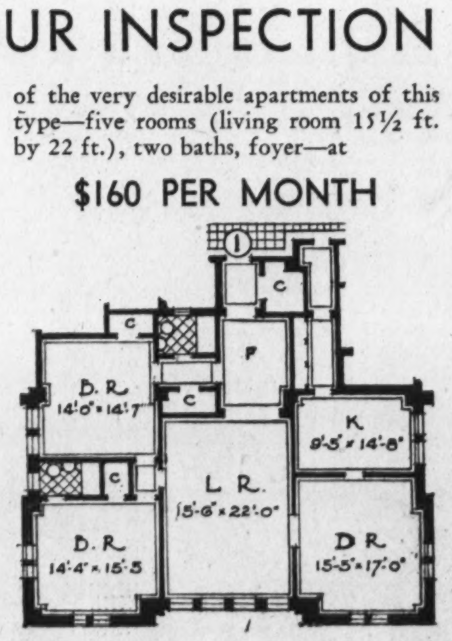

Other apartments available include:

One room, kitchen, dinette and bath, Murphy bed $62.50
Two rooms, kitchen, dining alcove and bath .... $85.00 up
Living room, two bedrooms, bath, extra lavatory, dining alcove, kitchen. $95.00 up
Living room, foyer, two bedrooms, two baths, dining room, kitchen.... $160.00 up
Living room, three bedrooms, three baths, dining room, kitchen....... $167.50 up
Living room 27 ft. long, 2 bedrooms, 2 baths, library, dining room, kitchen, $170.00 up

(Including electricity, refrigeration and gas)

The KENNEDY - WARREN

3133 Connecticut Avenue Adams 9600

Spring Valley

THE GARDEN OF BEAUTIFUL HOMES

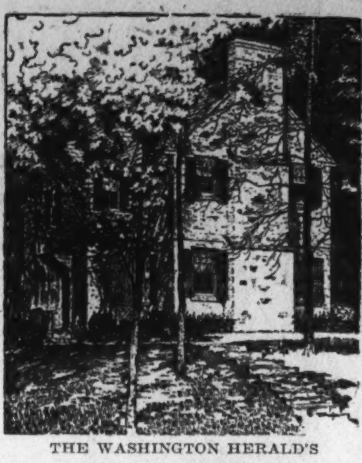

THE WASHINGTON HERALD'S

HOUSE BEAUTIFUL

Completely Furnished

4935 HILLBROOK LANE

Now open to the public as a demonstration of the finer art in Home Building and Interior Decorating

Designed and Built by W. C. & A. N. Miller

Interior Decoration by Charles Gallery, Inc.

Available for Inspection Daily 10 A. M. to 9 P. M.

GENERAL ELECTRIC KITCHENS

Through the co-operation of the

NATIONAL ELECTRICAL SUPPLY CO.

and

THE POTOMAC ELECTRIC POWER CO.

W. C. & A. N. MILLER

Developers

1119 Seventeenth District 4464

2400

Repose

"The best of men (to say nothing of the loveliest of ladies) have ever loved repose" . . . .

That, in the very briefest of language, explains the existence of such a place as Twenty-Four Hundred Sixteenth Street.

For here you will find repose of mind as well as body . . . that blissfully comfortable feling of being at home and at ease.

We might speak endlessly of the size and airiness of our rooms, the soundproof construction, the up-to-the-minute equipment, the completeness of appointments and the unusual character of the service. We might even mention the almost shrinking modesty of rentals . . . and leave you cold.

But when we hold out to you the lure of sweet repose . . . of being supremely comfortable here at "2400," you'll investigate . . . . . That is, you will if you are the sort of person we think you are.

Why not call the manager, Mr. Kohlhammer, this very moment and let him know when you will be up? Why not plan to dine at "2400" and inspect these unusual apartment homes afterward?

The number is COlumbia 7200.

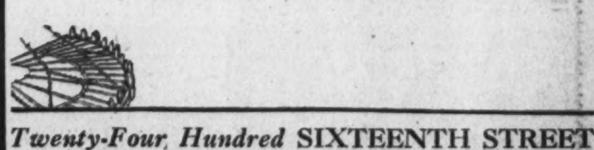

Twenty-Four Hundred SIXTEENTH STREET

MANAGEMENT OF WEAVER BROS REALTORS

WASHINGTON BUILDING . . . District 9486

Rail News Enabled Stocks To Stage Moderate Upturn

One-Point Average Gain Recorded in Sales of 1,336,170 Shares.

New York, Sept. 24 (A.P.).—Rail news provided most of the lifting power under today's higher stock market. Advances, however, were of a moderate nature, even at best, and it appeared that both the large gain in car loadings and the Eastern consolidation agreement had, in market parlance, been largely "discounted."

Improvement of one to two points was general during the first hour and into the second, although trading was quiet. Profit-taking cut down the rise somewhat, leaving an average appreciation for the day of about a point. Turnover totaled 1,336,170 shares.

Several specialties ran considerably ahead of the market, among them Homestake, Mack Truck, Norfolk & Western and Case. The railroad mentioned had a gain of 7 points, while Mack reached a new high for the year on its move.

For U. S. Steel, American Can, American Telephone, Sears Roebuck, Harvester, North American, American & Foreign Power, International Telephone and Union Carbide net gains amounted to around a point, and there was a similar range for numerous carrier issues. Delaware & Hudson and Lackawanna, in the latter group, lagged. Motors quieted down while the recently depressed oils were a little steadier.

Wall street was pleased by word that the four Eastern trunk lines had composed their differences over the I. C. C. plan, although it was readily apparent that actual unification was still some distance in the future. However, eventual consolidation, with its resultant advantages, was taken for granted; meanwhile, the four major roads will be confronted with problems arising from the intricate financial adjustments involved. One point frequently stressed was that the way had been opened to consolidations in other parts of the country.

Firmness of steel shares reflected gossip to the effect that mill operations may be on a slightly more favorable basis by the middle of next week. Reports mentioned some pick-up in buying, particularly small orders, and the street was already assuming that U. S. Steel's next backlog report, as of September 30, would reveal a noticeable gain. The August rise served little more than to arrest the prolonged downward trend.

The Federal Reserve Board's industrial survey for August showed a production volume considerably better than the usual seasonal spurt, although increased activity in textile lines was in large measure accountable. Factory employment also expanded "slightly more" than is normal. The board's general index rose from 58 to 60.

THE MARKETS AT A GLANCE

What the Stock Market Did

	Sat.	Fri.
Advances	311	378
Declines	105	210
Stocks unchanged	108	124
Total issues traded	524	612

Stocks.

A moderate gain of one point was recorded under the inspiration of rail news. Rise of leaders was exceeded by several specialties that ran ahead of the market. The turnover reached 1,336,170 shares for the half session.

Bonds.

Rails and utilities influenced loans to move upward again. The average gain was two-tenths of a point. Sales for the half day totaled $6,789,000.

Curb.

Trading slackened to 130,000 shares, but prices climbed, led by utilities and industrials. Oils sold off.

Wheat.

Buying advanced wheat nearly 2 cents per bushel. Export demand improved. Other grains followed the rise. September wheat sold at 51¾ to 51⅞ cents.

Cotton.

Trade buying pushed prices up 11 to 14 points. Liverpool reported freer buying. December closed at 7.43.

Standard Oil Gas Plans To Buy Refining Plant

Tulsa, Okla., Sept. 24 (A.P.).—Frank O. Prior, president of the Standard Oil Gas Co., a Standard Oil of Indiana subsidiary, announced today his company soon would acquire all properties of the Midwest Refining Co. and operate these Rocky Mountain properties for its parent concern.

E. G. Seubert, president of the Standard Oil of Indiana, announced recently the Midwest company would be dissolved and operated by other subsidiaries, with headquarters here.

Oil Proration Extended.

Oklahoma City, Sept. 24 (A.P.).—The present oil proration order, fixing Oklahoma's allowance production at 397,715 barrels daily, was extended by the State Corporation commission today until October 15 at the request of operators.

CURB CLIMBS HIGHER IN LIGHTER TRADING

Utilities and Industrials Lead Upturn in Sale of 130,000 Shares.

New York, Sept. 24 (A.P.).—Trading slackened on the curb market today, sales totaling 130,000 shares, but prices were firm. Some utilities were up as much as 2½ points, and industrials showed many gains of fractions to a maximum of 5½ points.

The Eastern Railroad Consolidation announcement had little effect upon curb stocks, because few rail shares are listed there, but it created a helpful background. The carloading gain for the week ended September 17 had more direct benefit, inasmuch as it showed better than seasonal improvement in movement of goods.

Electric Bond & Share resumed its advance, rising more than 2 points. Consolidated Gas of Baltimore was up a point. Cities Service and United Light & Power "A" gained fractionally.

The oils slid off some more under influence of production gains in crude oil and lowered prices for gasoline. Gulf yielded more than a point, and Standard of Indiana was off a substantial fraction.

Aided by firmer wheat prices, Deere & Co. continued its uptrend, gaining more than a point. Ford issues were firm. Singer Manufacturing showed further selling, following its recent 1931 annual report, and lost 2 points. The Volatile Aluminum Co. stock gained 5½.

Spot Rubber Drops.

New York, Sept. 24 (A.P.).—Spot rubber fell below the 4-cent level during the week, but firmed up near the close of the period.

CHICAGO STOCKS.

(Furnished by W. B. Hibbs & Co.)

	Bid.	Asked.
Yellow Taxi	10	11
Thompson	12	13¾
Wahl	½	¾
Butler Bros	3	3¼
Natl. Leather	⅛	⅞
Swift	9½	9⅞
Swift International	19	20
Libby, McNeil & Libby	2¾	3
Midwest Oil	½	⅝
City Con. com	....	⅛
City Con. pfd	1	5
Edison	76	79
Public Service, $100 par	43	50
Public Service, no par	45½	49
Quaker com	85	90
Quaker pfd	104	106
Bendix	15½	15¾
Borg Warner	12¼	12⅜
Illinois Brick	4	5
U. S. Gypsum	25	25¾
Great Lakes Dock & Dredge	10	10½
Associated Apparel Ind	2	....
Balaban & Katz	5½	15
Cons. com	½	1½
Cons. pfd	2¼	2¾
Electric Household	5	5¾
McCord	2	4½

Loadings of Freight Mark Highest Week's Gain of '32

(Associated Press.)

The American Railway Association announced yesterday that loadings of revenue freight for the week ended September 17 totaled 587,302, the highest of any week since December 12, 1931.

Miscellaneous freight loaded during the week of September 17 totaled 217,630 cars, a decrease of 57,947 cars under the corresponding week in 1931; less than car lot merchandise, 177,349 cars, decrease 40,563; grain and grain products, 35,865, decrease 4,325; coal, 106,790, decrease 16,215; forest products, 17,936; decrease, 8,627; ore, 6,558, decrease, 23,297; coke, 3,472, decrease 1,134, and live stock, 21,702, decrease 3,204.

The greatest increase was shown in merchandise and miscellaneous freight shipments. Miscellaneous freight showed an increase of 34,257 cars over the week ended September 10, and less than carlot merchandise increased 27,046 cars over the preceding wek. Grain and grain products showed an increase of two cars, while coal loading spurted upward 17,460 cars. Forest products, which includes lumber, increased 2,279 cars over the previous week; ore, 433; coke, 333, and live stock, 3,568.

Mexico Gold Move Seen as Trade Aid

Boom of Business With U. S. May Influence Money Change.

New York, Sept. 24 (A.P.).—Reports from Mexico City that Mexico is working out plans to return to the gold standard were regarded by bankers today as another indication of world-wide financial improvement, which has been slowly developing since about midsummer.

A boon to commerce between Mexico and the United States was seen as one direct benefit that would result. It was also observed that the step would place the entire North American hemisphere on the gold standard, making it the only continent able to establish all of its national currencies on so firm a basis.

International bankers who have given considerable study to Mexican financial conditions said Mexico would receive banking cooperation from this country in the event that it decided to reestablish its currency on gold. The Mexican currency is now based on silver. Mexico went off the gold standard in July, 1931.

Closed Bank Depositors To Get Dividend Checks

Raleigh, N. C., Sept. 23 (A.P.).—Gurney P. Hood, State bank commissioner, announced today that about $75,000 in dividends to depositors in closed banks in Beaufort and Elizabeth City were [illegible]iled today.

Depositors of the defunct Savings Bank & Trust Co. of Elizabeth City will receive $56,804.50, and those of the Beaufort Bank & Trust Co. will get $19,980.07.

Gasoline Taxes To Be Discussed

Petroleum Institute Is to Take Up Problem on October 12.

New York, Sept. 24 (A.P.).—Directors of the American Petroleum Institute will meet in Excelsior Springs, Mo., on October 12 to consider the problem of excessive gasoline taxes, and to discuss means of protecting the public and the oil industry against gasoline bootlegging and tax evasions.

Campaigns against evasion of the gasoline tax in various States have been conducted by committees cooperating with the institute.

A statistical subcommittee under the chairmanship of A. J. McIntosh, of the Standard Oil Co. of New York has begun preliminary work on its survey and forecast of probable consumption of motor fuel for the nine months from October 1, 1932, to June 30, 1933. An independent study of the same subject is being made by a volunteer committee on petroleum statistics of the Federal Oil Conservation Board under the chairmanship of Dr. John W. Frey, chief of the petroleum section of the minerals division of the Bureau of Foreign and Domestic Commerce.

Three Exchanges Take Holiday.

New York, Sept. 24 (A.P.).The coffee, sugar and cocoa exchanges here are closed today.

BALTIMORE SECURITIES.

Baltimore, Sept. 24.—Closing prices:

Com. Credit pfd B	19
Con. G. & E. L	67
Emerson Bromo Seltzer A	24
Mfrs. Finance Co	1
Mfg. Fin. Co. 2d pfd	6½
Mon. Power 7% pfd	18
New Amsterdam Casualty	20½
U. S. Fidelity & Guar	7¼

BOND ADVANCE AGAIN IS INSPIRED BY RAILS

Utilities Also Join Hands in Two-Tenths Rise; Sales, $6,789,000.

New York, Sept. 24 (A.P.).—Strength of rail and utility loans acted as a rejuvenative influence on the bond market today. Trading was the most active for a short session in the past several weeks, sales totaling $6,789,000, par value. The average for 60 corporate securities advanced two-tenths of a point.

The carriers generally reflected the anticipated increase in freight car loadings which amounted to the tidy figure of 85,000, or considerably more than a seasonal advance. The merger agreement, reached yesterday by officials of Eastern lines, also was received cheerfully.

Gains of 1 to around 3 points were recorded by some loans of Allegheny Corporation, Baltimore & Ohio, Chesapeake Corporation, Chicago & North Western, Erie, Illinois Central, Missouri Pacific, New York Central, Nickel Plate, Pennsylvania, Reading, Southern, Western Maryland and Western Pacific. The higher grade rail bonds were not neglected. Santa Fe general 4s advanced ⅝ of a point to a new year's high and several of the Canadian Nationals reached new 1932 tops.

Among the utilities American Telephone debenture 5s of 1960 moved up ⅜ of a point, to 103, a peak figure for the year. Consolidated Gas 4½s and 5s also achieved new year's records and gains of 1 to 3 or more points were registered by issues of Columbia Gas, International Telephone, Postal Telegraph, Laclede Gas, Utah Power & Light, Kansas City Power & Light and Western Union.

The industrials were somewhat ragged, but Otis Steel 6s advanced 3½ points and improvement was shown by Chile Copper 5s, Liggett & Myers 5s and Vanadium 5s.

In the foreign group the Argentines again jumped from 1 to around 4 points and the Australians were in demand at gains of more than a point. Strength was shown by loans of Denmark, Berlin, Norway and Queensland.

The United States Government section was moderately firm.

Coca Futures Decline.

New York, Sept. 24 (A.P.).—Futures on the New York Coca Exchange declined about ¼ cent a pound last week on hedge selling against the new Accra crop from the African Gold Coast.

Billion-Dollar Security Trust Formed in Britain

London, Sept. 24 (A.P.).—A billion dollar association of investment trusts, representing 250 to 300 of the largest British trust companies, was formed today.

The object of the organization, it was announced, is to protect the interests of the trusts and their shareholders, especially against default of home and foreign borrowers. The central organization, it was pointed out, also would enable the trust companies to speak with one voice on any particular problem of default. It is anticipated the association will act in cooperation with continental and American organizations where firms with which they deal have foreign interests.

BANK STOCKS

New York, Sept. 24 (A.P.).—Over-the-counter market:

BANKS.	Bid.	Asked.
Chase National	44⅛	46½
Commercial	176	186
Fifth Avenue	1125	1225
First National	1765	1865
Manhattan	39	41
Natl City	57½	59½
Public	33⅝	35⅝
TRUST COMPANIES.		
Bankers	70	72
Brooklyn Trust	204	219
Central Hanover	156	160
Chemical	40¼	42¼
Continental	20¾	22¾
Corn Exchange	74	77
Empire	29½	31½
Guaranty	339	344
Irving	27⅞	29⅞
Manufacturers	34½	36½
New York Trust	100	103
Title G. & T	50	53
United States	1540	1640
INSURANCE.		
Aetna Cas	40½	42½
Aetna Fire	31¼	33¼
Aetna Life	19¾	21¾
Agricultural	39	44
Amn. Surety	17½	19½
Balt. Amn	3½	4½
Boston	340	365
Conn. Gen. Life	43	46
Fid. & Dep	47	50
Firemen's Ins	8¼	9¾
Franklin Fire	15½	17½
Glen Falls	32	34
Globe & Rut. (new)	123	143
Great Amn	14⅝	15⅝
Hanover	25⅝	27⅝
Hartford Fire	39¾	41¾
Home Ins	18	19½
Mass. Bond	29½	34½
Natl. Fire	38¼	40¼
Natl. Liberty	4¼	5¾
North River	11	13
Phoenix	43½	45½
Prov. Wash	17⅞	19⅞
St. Paul Fire	102	107
Sun Life	370	420
Travelers	425	440

Highway Construction Increases.

New York, Sept. 24 (A.P.).—For the second consecutive week highway construction awarded amounted to more than all other types of heavy construction combined, the Engineering News Record reports. Heavy road contracts reported for the week ended September 19 totaled $14,500,000.

COTTON PRICES GAIN ON TRADE'S BUYING

December Closes at 7.43 as General Market Rises 11 to 14 Points.

New York, Sept. 24 (A.P.).—Cotton was higher today on trade buying and covering promoted by reports of small offerings from the South and firmness in the stock market.

December sold up from 7.29 to 7.47 and closed at 7.43, with the general market closing steady at net advances of 11 to 14 points.

The late advance reflected covering or buying by early sellers as well as a continued trade demand. October sold up to 7.34 and March to 7.60 or about 15 to 20 points net higher on the active months. The close was slightly off from the best under realizing.

Switching Is Considerable.

There was considerable switching from October to later deliveries in preparation for the possibility of notices next Tuesday, but trade interests were said to be buying near months at the prevailing differences as compared with later deliveries. The firmness of the near positions seemed to help the tone of the general market, and there were reiterated reports that growers were holding cotton in the South.

Some further rains were reported in Texas and unfavorable crop accounts from that section were again in evidence during the day. Houses with Liverpool connections were among the early buyers here, and the English market was slightly better than due on the New York close of yesterday.

Private cables said hedging and liquidation had been absorbed by scattered buying and trade calling in Liverpool, and reported freer buying of cotton cloths by India and China.

The amount of cotton on shipboard at U. S. ports awaiting clearance at the end of the week was estimated at 139,000 bales, against 81,000 last year. Exports of cotton to the Orient so far this season are about 124,000 bales less than last year, but the movement to Europe has shown an increase of approximately 486,000 bales, as compared with last year's figures.

Futures Price Range.

	High	Low	Close
October	7.34	7.17	7.30
December	7.47	7.29	7.43
January	7.51	7.33	7.50
March	7.60	7.40	7.56
May	7.72	7.51	7.64
July	7.79	7.61	7.74

Cottonseed Oil.

Cottonseed oil closed firm. Prime summer yellow, 4.40; prime crude, 3.25@3.37½; September, 4.70; October, 4.48; November, 4.50; December, 4.52; January, 4.56; March, 4.71; sales, 16 contracts.

TREASURY CERTIFICATES.

(Reported by Charles D. Barney & Co.)

Rate.	Maturity.	Bid.	Offer.
3⅛	Oct. 15, 1932	100 15-32	100 17-32
3¼	Dec. 15, 1932	100 29-32	100 31-32
3¾	Feb. 1, 1933	101 11-32	101 13-32
3¾	Mar. 15, 1933	101 21-32	101 23-32
2	Mar. 15, 1932	100 16-32	....
2	May 2, 1933	101	101 2-32
1½	June 15, 1933	100 22-32	100 24-32
2⅛	Aug. 1, 1934	100 22-32	100 24-32
3	May 2, 1934	102 14-32	102 16-32
3	June 15, 1935	101 16-32	101 18-32
3⅛	Aug. 1, 1936	101 14-32	101 16-32
1¼	Sept. 15, 1933	100 16-32	100 18-32
3¼	Sept. 15, 1937	101	101 2-32

THE METAL MARKETS.

New York, Sept. 24 (A.P.).—COPPER—Quiet; electrolytic, spot and future, 6¼.

TIN—Firm; spot and nearby, 24.90; futures, 25.05.

IRON—Quiet; unchanged.

LEAD—Steady; spot, New York, 3.40; East St. Louis, 3.25.

ZINC—Quiet; East St. Louis, spot and future, 3.25.

ANTIMONY—5.65.

Italy Grain Crop Highest in History

Wheat Yield Estimated at 275,550,000 Bushels by Government.

Forli, Italy, Sept. 24 (A.P.).—Premier Mussolini announced today that the national grain committee has estimated this year's wheat crop at 275,550,000 bushels, the highest yield ever recorded.

This crop will have Italy practically self-efficient so far as wheat is concerned, for consumption is about 300,000,000 bushels.

The crop increase, said the premier, is not due to increased acreage, but to increased yield per acre. Before the war 11,800,000 acres were sowed to wheat. The total is now 12,800,000. The prewar yield was 15.2 bushels an acre. It is now 21.5 bushels.

SECURITIES AVERAGES.

(Associated Press.)

STOCKS.	50 In.	20 RR.	20 Ut.	90 Tol.
Yesterday	85.5	37.0	103.3	67.7
Previous day	84.4	36.4	102.3	66.7
Week ago	57.7	31.5	91.4	59.6
Month ago	84.5	34.9	99.8	66.2
Year ago	82.4	52.4	122.4	84.8
3 years ago	239.2	158.2	346.1	244.6
5 years ago	141.1	120.9	126.8	131.3
High, 1932	72.3	39.8	111.0	73.9
Low, 1932	35.1	13.2	51.8	35.0
High, 1931	140.2	106.2	203.9	144.3
Low, 1931	60.0	30.8	92.8	61.3
High, 1930	202.4	141.6	281.3	205.8
Low, 1930	112.9	86.4	146.5	114.7

BONDS.	20 In.	20 RR.	20 Ut.	60 Tol.
Yesterday	67.2	71.4	85.3	74.6
Previous day	67.4	71.1	84.7	74.4
Week ago	67.1	69.4	83.9	73.4
Month ago	69.8	75.8	85.4	76.9
Year ago	76.4	87.8	94.2	86.1
2 years ago	94.4	109.7	100.9	101.7
3 years ago	91.6	101.2	96.7	96.5
High, 1932	71.3	78.0	86.2	78.1
Low, 1932	53.2	47.4	70.9	57.5
High, 1931	90.4	105.7	101.5	98.7
Low, 1931	62.3	62.3	80.2	68.5
High, 1930	94.9	109.8	101.4	101.9
Low, 1930	83.3	97.3	96.6	92.6

(Copyright, 1932, Standard Statistics Co.)

FOREIGN MARKETS.

(Associated Press.)

LONDON—Trading was featureless and in small volume on the stock exchange today. Leading British funds weakened slightly while international issues were quiet and steady. The market closed steady.

BERLIN—Prices on the boerse opened slightly firmer but later became irregular and inactive. Quotations recovered fractionally at the close.

PARIS—Closed.

MONEY MARKETS

FOREIGN EXCHANGE.

New York, Sept. 24 (A.P.).—Foreign exchange irregular. Great Britain, in dollars, others in cents.

Great Britain—Demand, 3.46⅛; cables, 3.46⅜; 60-day bills, 3.45 1-16.
France — Demand, 3.91⅞; cables, 3.91 15-16.
Italy—Demand, 5.12⅜; cables, 5.12⅞.
Belgium—Demand, 13.86.
Germany—Demand, 23.80.
Holland—Demand, 40.16.
Norway—Demand, 17.44.
Sweden—Demand, 17.78.
Denmark—Demand, 17.96.
Switzerland—Demand, 19.28½.
Spain—Demand, 8.18.
Portugal—Demand, 3.16.
Greece—Demand, 0.61¼.
Poland—Demand, 11.30.
Czechoslovakia—Demand, 2.96¼.
Jugoslavia—Demand, 1.78.
Austria—Demand, 14.00.
Roumania—Demand, 0.59¾.
Argentina—Demand, 25.79.
Brazil—Demand, 7.57.
Tokyo—Demand, 23.87½.
Shanghai—Demand, 30.12½.
Montreal—Demand, 90.18¾.
Mexico City (silver peso)—32.30.

NEW YORK.

Call money steady; 2 per cent all day. Time loans steady, 60 days, 1@1¼; 3 to 6 months, 1¼@1½ per cent. Prime commercial paper, 2. Bankers' acceptances unchanged.

Bar silver barely steady, ⅛ lower at 27⅜.

LONDON.

Money ⅜; discount rates—short bills, ½@9-16; three months' bills, 9-16@⅝ per cent.

Bar silver quiet, 1-16 lower at 17 11-16d.

PARIS.

Three per cent rentes, 84 francs 25 centimes. Five per cent loan, 100 francs 75 centimes.

Exchange on London, 88 francs 35 centimes. The dollar was quoted at 25 francs 51 centimes.

GOLD MOVEMENT.

New York, Sept. 24 (A.P.).—American monetary gold stocks were increased $278,700 today. An import of $13,500 was received at the Reserve Bank from Mexico and there was a gain of $265,200 through release of gold from foreign earmark.

The bank was notified that $537,000 gold had reached San Francisco from Australia.

NEW YORK STOCK EXCHANGE TRANSACTIONS OF YESTERDAY

Total sales, 1,336,170; previous day, 2,213,790; week ago, 724,520; year ago, 684,543; two years ago, 1,709,090; January 1 to date, 342,349,178; year ago, 434,115,426; two years ago, 620,157,466.

Sales in hundreds	High	Low	Last	Chg.	Bid
A					
20 Abitibi P & P	1⅛	1	1	— ⅛	1
32 Adams Exp	8⅜	8	8⅛	+ ⅜	8⅛
4 Addressog	12	11⅞	12	.....	11¾
1 Affiliat Prod (1.60)	9½	9½	9½	.....	9¼
14 Air Reduc (3)	61⅞	61	61¾	+ ¾	61
12 Alaska Jun (½)	10⅛	9⅞	10	.....	10
37 Alleghany	2¾	2⅝	2⅝	+ ⅛	2⅝
3 Alleg pf $30 ww	7	6⅞	7	.....	6½
39 Al Chem & Dye (6)	83¾	82½	83	+ 1	82½
[illegible]					
2 Curtis Pub	21	21	21	.....	20½
67 Curtiss-Wright	3	2⅞	2⅞	— ⅛	2⅞
31 Curtiss-Wr A	4⅝	4½	4½	.....	4½
D					
2 Davidson Chem	6	6	6	— ¼	6
1 Deere & Co pf (.40)	11½	11½	11½	.....	10
4 Del & Hud (6)	81	79½	80¼	— ¾	80
1 Diamond Mat (1)	17⅝	17⅝	17⅝	— ¼	17½
3 Dome Mines (1.30b)	11⅞	11⅞	11⅞	+ ⅛	11⅝
48 Douglas Airc (.75)	17½	16¾	17¼	.....	17⅛
[illegible]					
2 Manh Ry Mod gtd	5½	5	5	— ½	4½
4 Marine Midl (.80)	12⅝	11⅞	12⅝	+ ⅜	12
1 Marlin-Rock (1)	11¼	11¼	11¼	+ ¼	11
1 Marmon Mot	3	3	3	+ ⅜	2¾
10 Marsh Field	11	10½	11	+ ¼	10¾
1 Math Alkali (1½)	18¾	18¾	18¾	+ ¼	18⅝
1 May Dept Strs (1)	17	17	17	.....	17
1 McIntyre Porc (1½)	16½	16½	16½	.....	16⅝
9 McKeesport T (4)	52⅞	52⅜	52¾	+ 1¼	52⅛
4 McKess & Rob	4¾	4¾	4¾	— ⅛	4¾
1 McKess & Rob pf	10¾	10¾	10¾	+ ¼	10¾
2 McLellan Strs	2⅝	2⅜	2⅜	+ ⅛	2¼
5 Mid-Cont Pet	6½	6¼	6⅜	— ⅛	6¼
[illegible]					
5 Reynolds Met (1)	11⅝	11½	11½	— ¼	11½
66 Rey Tob B (3)	35¾	34¾	35¾	+ ¾	35⅝
2 Rich Oil Cal	⅞	⅞	⅞	.....	¾
2 Rossia Ins	7	7	7	.....	7¼
1 Royal Dut (.805g)	22¼	22¼	22¼	— ½	21¾
S					
7 Safeway Strs (5)	53¾	53¼	53¼	+ 1	53⅛
.70 Safe Strs 7% pf (7)	97	97	97	.....	96½
3 St Jos Lead	13¼	12½	13¼	+ 1	12¾
12 St L-San F	3¾	3½	3½	+ ⅞	3½
25 St L-San F pf	4⅝	4	4½	+ ⅝	4½
1 Savage Arms	4½	4½	4⅛	— ¼	3½
1 Schulte Ret	2	2	2	+ ⅛	1¾
.20 Schulte Ret pf	8	8	8	— ⅛	8
2 Seaboard Air	⅝	⅝	⅝	.....	½
5 Seaboard Oil (.40)	13⅞	13¾	13⅞	+ ⅛	13½
164 Sears Roeb	25⅜	24⅛	25⅛	+ 1¼	25
35 Servel	3¼	3⅛	3¼	+ ⅛	3⅛
4 Sharp & Dohme	5⅛	4¾	5⅛	+ ⅛	5
5 Shattuck (F G) (½)	10⅞	10¾	10⅞	+ ⅛	10¾
20 Shell Union	7¼	7	7¼	.....	7¼
77 Simmons	12⅛	10⅞	12	+ 1⅜	11⅞
5 Simms Pet	5⅝	5½	5½	— ⅛	5⅜
43 Socony-Vacuum (.80)	10⅛	10	10	— ⅛	10
2 So P R Sug (.40g)	17⅜	17⅜	17⅜	+ ⅛	17
.20 So P R S pf (8)	108	108	108	.....	108
[illegible]					
4 Weston El Inst	8⅝	8⅛	8⅝	+ ⅝	8½
3 Westvaco Chl	10	10	10	+ ½	9¾
23 White Mot	25½	25⅛	25⅛	+ ⅛	25
14 Wilcox O & G	4¼	4	4	— ⅛	4
38 Willys-Over	3⅜	3⅛	3⅛	.....	2¾
1 Wilson A	4⅛	4⅛	4⅛	+ ⅛	4
1 Wilson pf	20	20	20	— 1	19¼
18 Woolworth (2.40)	40⅝	39½	40½	+ ¼	40½
16 Worth P & M	20¼	19	19	— ⅝	19
1 Wrigley Jr (3)	40	40	40	.....	40
Y					
84 Yell Trk & C	6½	5⅞	6¼	.....	6
22 Youngst Sh & T	21⅜	19⅞	21	+ 1	20⅝
Z					
3 Zonite Prod (.60)	8	8	8	.....	8

XD—Ex dividend. EX—First sale since ex dividend date or dates. XR—Ex rights. (a) Plus extras. (b) Including extras. (d) Payable in scrip. (e) Paid last year. (f) Payable in stock. (g) Paid so far this year. (h) Cash or stock. (k) Accumulated div. paid this year. (m) Also extra cash or stock div. paid since January 1.

REVIEW OF TRANSACTIONS ON WASHINGTON STOCK EXCHANGE

Total sales since January 1, up to and including Friday, September 23, giving opening, high, low and closing figures. Compiled by W. B. Hibbs & Co.

Sales.		Open.	High.	Low.	Close.
	BONDS. PUBLIC UTILITIES.				
$14,000	Ana & Pot Riv R R 1st 5s, 1949	51½	52	40	50
2,000	Ana & Pot Riv R R guar 5s, 1949	80	89½	80	89½
1,500	C & P Tel of Va 5s, 1943	99¼	100	99¼	100
68,000	Capital Traction 1st 5s, 1947	60	63	38	51
23,000	City & Suburban Ry 1st 5s, 1948	49	49	49	49
19,000	Georgetown Gas Lt 1st 5, 1961	100¼	101	99	101
59,000	Pot El Pow cons 5s, 1936	100	103	100	102¾
21,500	Pot El Pow gen & ref 6s, 1953	106	108	103¼	107
72,000	Wash Gas Light 4½s, 1933	97	98	97	98
82,500	Wash Gas Light 5s, 1960	100¼	101⅝	99	100¾
190,200	Wash Gas Light 6s, 1933, Ser A	100	100⅝	97	99
45,800	Wash Gas Light 6s, 1936, Ser B	100¼	103⅝	99	102½
150,500	Wash Ry & El 4s, 1951	82	87¾	79	87¾
	MISCELLANEOUS.				
1,000	Chevy Chase Club 5½s, 1976	100¼	100¼	100¼	100¼
	STOCKS. PUBLIC UTILITIES.				
1,450	Capital Traction	18¼	20	6	6
43	N & W Steamboat	135	135	100	100
344	Pot El Pow 6s pf	110⅝	112	107	108
1,246	Pot El Pow 5½s pf	102½	105	100½	103⅞
168	Washington Gas	85	90	50	50
1,257	Wash Ry & El pf	86	94½	77	91
	NATIONAL BANKS.				
5	Metropolitan	275	275	275	275
	TRUST COMPANIES.				
7	Prince Georges Bk & Tr	30	30	30	30
	SAVINGS BANKS.				
15	Commercial & Savings	325	325	325	325
	TITLE INSURANCE.				
10	Columbia	7	7	7	7
	MISCELLANEOUS.				
20	Col Sand & Gravel pf	99½	99½	99½	99½
28	Fed Stg Co pf	100	100	80	80
336	Lanston Monotype	65	66	58	58
13	Mer Tfr & Stg com	95	95	95	95
10	Mer Tfr & Stg pf	78	78	78	78
792	Mergenthaler	55	55	36½	41
1,130	Natl Mtg & Inv pf	3	3	2⅛	3
25	Peoples Drug Stores pf	80½	86	80½	85
100	Real Estate Mtg & Guar pf	4¼	4¼	4¼	4⅛
150	The Carpel Corp	10½	10½	7	9
60	Woodward & Lothrop pf	107	107½	107	107
	UNLISTED DEPARTMENT.				
4,000	National Press Bldg 5½%, 1960	31	31	31	31
80	Chapin Sacks pf	102	102	102	102

We Recommend
CHASE BANK
The World's Largest Bank
On outright, conservative margin or monthly payment basis.
Circular on Request.
ROBERT C. JONES & CO.
Shoreham Bldg. ME. 2022-23-24

6% FIRST MORTGAGE BONDS
Secured on income-producing properties in the Nation's Capital. Safe investments in denominations from $100 may be purchased on monthly payments.
Real Estate Mortgage and Guaranty Corp.
1610 K STREET. Nat. 1403.

WE BUY AND SELL
S. W. Straus Bonds
F. H. Smith Bonds
Swartzell, Rheem & Hensey Notes
Colony Company
Washington Building
MEt. 2721 Washington, D. C.

BUYING OPPORTUNITIES IN 7 COMPANIES
Economies have placed these companies on a promising basis for investment. They are discussed in The Magazine of Wall Street JUST OUT. This issue also contains an article "What the Market Now Indicates;" appraisals and ratings of 99 active bonds; answers to inquiries on 5 more companies; leadership of oils in recovery.
During the next three months, The Magazine of Wall Street will keep you alert to buying opportunities. Take advantage NOW of our SPECIAL SEPTEMBER OFFER.
$2 value for $1
The above issue and next 5 issues, plus list of SHORT-TIME OPPORTUNITIES in 15 COMPANIES plus bklt. "Principles of Successful Speculation"
PIN $1 BILL TO THIS OFFER AND MAIL WITH YOUR ADDRESS TODAY
Magazine of Wall Street
90 Broad St., Dept. WP-60, New York, N. Y.

Edward F. Gruyer Co.
Bookbinders and Paper Rulers
Manufacturers of Loose Leaf Sheets and Blank Books.
Library Books Rebound
Special Binds for "National Geographic"
1820 F N.W. NAtional 0113

BOND SALES ON NEW YORK EXCHANGE

Total sales, $5,789,000; previous day, $10,630,000; week ago, $4,739,000; year ago, $8,321,000; two years ago, $6,742,000; January 1 to date, $2,328,338,000; same year ago, $2,083,779,000; same two years ago, $2,039,484,000.

U. S. GOVERNMENT BONDS.
(Dollars and Thirty-seconds).
(Sales in $1,000).

Sales		High	Low	Close
101	Lib 3½ '32-47	101.14	101.12	101.12
15	Lib 1 4¼ '32-47	102.23	102.21	102.21
18	Lib 4 4¼ '33-38	103.20	103.18	103.19
7	Tsy 4¼ '47-52	108.23	108.23	108.23
5	Tsy 4 '44-54	104.24	104.24	104.24
201	Tsy 3¾ '46-56	102.20	102.18	102.18
6	Tsy 3⅜ '40-43 Je	100.28	100.27	100.28
1	Tsy 3⅜ '43-47	100.23	100.23	100.23
6	Tsy 3⅜ '41-43M	100.28	100.25	100.28
137	Tsy 3⅛ '46-49	98.9	98.7	98.9
5	Tsy 3 '51-55	97	96.31	96.31

CORPORATION BONDS.

Sales		High	Low	Last
	A			
26	Alleghany 5 '44	32⅝	31½	32½
42	Am & F P 5 2030	42¾	41½	42¼
5	Am I G Ch 5½ '49	78½	78½	78½
2	Am Smelt 5 '47	94⅞	94½	94⅞
66	Am T & T 5½ '43	107⅜	107	107¼
13	Am T & T 5 '65	102¾	102½	102⅝
17	Am T&T cvt 4½ '39	107	106½	107
1	Arm & Co Del 5½	71⅝	71⅝	71⅝
11	A T & S F cvt 4½	92½	92	92½
12	A T & S F gen 4 '95	93½	93	93½
	B			
2	B & O rfg 6 '95	59½	59	59
10	B & O rfg 5 '95	53	52	52
30	B & O 4½ '33	67	66½	66½
116	B & O cvt 4½ '60	42½	41	41½
2	Bell T Pa 5 C '60	107	106⅞	107
6	Beth Stl pm 5 '36	96¼	96⅛	96⅛
10	Bklyn M Tr 6 '68	86½	85½	86⅛
2	BufGen E 4½ '81 B	101	101	101
	C			
1	Can Pac 4½ '60	79	79	79
9	Can Pac deb 4 perp	71¼	71¼	71¼
4	Cent Ill E&G 5 '51	73	72	72
23	Ce Pac 1st gtd 4 '49	86	85	85⅞
6	Certain-teed 5½ '48	43	42⅛	43
139	Ches Corp 5 '47	69½	65½	69
4	C & O gen 4½ '92	95⅞	95⅞	95⅞
12	Chi & E Ill 5 '51	17½	16½	16½
28	Chi Gt West 4 '59	54⅝	53½	54⅝
12	C M St P & P 5 '75	33	32⅞	33
28	CMStP&P adj5 2000	11¾	11½	11¾
127	Chi & NW cv 4¾	29½	28½	28⅝
24	Ch R I&P cvt 4½	32½	31¾	32
10	C R I & P rfg 4 '34	46¾	46½	46½
12	Chile Cop 5 '47	48	48	48
4	Cinn G&El 4 '68	94¾	94⅝	94¾
4	Colon Oil 6 '38	57¾	57¾	57¾
42	Col G&E 5 '52 May	87	84⅞	87
24	Com'l Inv Tr 5½ '49	96	95½	96
16	Con Gas NY 5½ '45	106⅜	106	106
1	Cuba Nor Rys 5½	29	29	29
	D			
1	Del&Hud rfg 4 '43	85¾	85¾	85¾
4	D & RG con 4 '36	47⅜	47¼	47¼
4	Det Ed 5 '49 A	101	100⅞	100⅞
12	Det Ed 4½ '61 D	94½	94¼	94¼
11	Dodge Br deb 6 '40	86¼	86	86
	E			
35	Erie rf&imp 5 '67	37	36½	37
5	Erie gen lien 4 '96	51⅛	51½	51½
	G			
6	Gen Mot Ac 6 '37	102¾	102⅝	102¾
3	Gen Th Eq 6 '40	4⅞	4½	4⅞
11	Goodyr T&R 5 '57	84⅜	84¼	84½
23	GrTkRy Can 6 '36	101	101	101
6	Gt No Ry 7 '36 A	81⅞	81	81
	H			
1	Hudson Coal 5 '62 A	43	43	43
1	Hud&M rfg 5 '57 A	86¾	86¾	86¾
7	H & M adj inc 5 '57	58¼	58	58
14	Illinois Cent 4¾ '66	46	45	46
8	IC&CSL&NOr5 '63A	53¾	53¾	53¾
49	Interb R T rfg 5 '66	46	45½	46
4	Int Hydro El 6 '44	51⅝	51	51
14	Int Pap cvt 5 '47 A	45⅝	44⅝	44⅝
75	Int T&T cvt 4½ '39	50½	47	50½
45	Int T&T deb 5 '55	47	44½	47
	K			
17	K C Pow&L 4½ '61	101⅛	101	101¼
11	K C Term 1 4 '60	88½	88	88½
	L			
2	Lac G St L 5½ '53	67	67	67
5	Lautaro Nit 6 '54	8⅛	7⅝	8⅛
25	Liggett & My 5 '51	106	106	106
2	Loew's Inc 6 '41	85	85	85
15	Lorillard Co 5 '51	101⅝	101½	101⅝
4	Louis & N uni 4 '40	86⅞	86⅞	86⅞
	M			
2	Manhat Ry 4 '90	22	21¼	22
5	McKess & R 5½ '50	43½	41	41
19	Midvale S cvt 5 '36	96	96	96
7	M E R&L 1st 5 '61B	85	84½	85
2	MSPSSM1stcon4 '38	50¾	50½	50½
3	M-K-Tex 1st 4 '90	78	78	78
16	Mo P cvt 5½ '49	23	22½	23
12	Mo Pac 5 '77 F	35¾	35	35½
17	Mo Pac gen 4 '75	23⅞	23	23⅝
10	Mo Pac 1st 5 '81	35½	35	35½
	N			
18	Nat Dairy 5¼ '48	90⅜	90	90
3	Natl Steel 5 '56	81½	81½	81½
2	N O Pub S 5 '55 B	69½	69	69½
15	NYC rf&imp 5 2013	62⅞	62	62⅞
12	NYC & HR deb 4'34	82	81	81
37	NY Chi & StL 6 '32	39	37	38
15	NYCh&St L 4½ '78C	24½	24	24
1	N Y Edi rfg 6½ '41	112	112	112
8	N Y Tel gen 4½ '39	103	102¾	103
5	NY W&Bos 4½ '46	54¾	54½	54½
3	Niagara Sh 5½ '50	72	70	72
4	Nor Am Co 5 '61	84½	84½	84½
8	No Am Ed 5½ '63	90	88¾	90
3	No Am Ed 5 '69 C	84	83½	84
3	Nor Pac 6 2047 B	83	82½	83
32	No Pac pr lien 4 '97	85½	84⅞	85½
1	No Sta Pw 5 '41 A	101¼	101¼	101¼
	O			
3	Ore-W RR&N 4 '61	82⅞	81½	82⅞
17	Otis Steel 6 '41	42	39	42
	P			
23	Pac Gas&El 5 '42	103½	103	103½
4	Pac T & T 5 '37	104⅝	104½	104½
5	Param Pub 5½ '50	31	30½	31
2	Penn Dix 6 '41 A	49	49	49
19	Penn P&Lt 4½ '81	91¼	91	91¼
6	PennRR gen 4½ '65	84⅞	84¼	84⅞
5	Penn RR 4¾ '63	84⅝	84⅝	84⅝
12	Penn RR 4½ '70	70⅞	69½	70⅞
7	Phila Co 5 '67	89	88½	89
6	Phil Read C&I 6 '49	57	56¼	56¾
1	Phillips Pet 5¼ '39	72	72	72
18	Portland G El 4½	63	62½	63
26	Postal T & C 5 '53	37⅞	36½	37¾
7	Pub S El&G 4½ '67	102⅛	102	102
1	Pure Oil 5½ '37	83	83	83
	R			
4	Read gen 4½ '97 A	84¾	84	84¾
3	Rem Rd 5½ '47ww	63	62½	62½
	S			
5	StLIM&S 4 R&G d33	57	57	57
16	St L S F 4½ '78	13⅞	13	13¾
6	St L S F 4 '50 A	15⅝	14¾	14¾
2	Seab A L con 6 '45	4½	4½	4½
44	Shell Pipe L 5 '52	82⅛	82	82
30	Shell Un 5 '49 ww	82	80	80
1	Sinc O Oil col 7 '37	96	96	96
1	Sinc Cr Oil 5½ '38	102¾	102¾	102¾
4	Skelly Oil 5½ '39	72½	71½	71½
5	So Bell T & T 5 '41	104½	104½	104½
8	Sou Pac 4½ '68	59½	59	59½
4	So Pac 4½ '69 ww	59	59	59
16	South Ry con 5 '94	76½	75⅝	76½
27	South Ry gen 4 '56	35¾	34	35¾
6	S W Bell Tel 5 '54	104¾	104½	104½
6	St Oil N J deb 5 '46	104	103⅞	103⅞
13	St Oil N Y 4½ '51	96¾	96½	96¾
	T			
6	Tenn E P rfg 6 '47A	100	99¾	99¾
16	Tex Corp 5 cvt '44	91¾	91½	91¾
48	Tob Pr N J 6½ 2022	94	93¾	94
	U			
2	Union Pac 1st 4 '47	96⅞	96¾	96¾
16	Unit Drug Del 5 '53	76½	73	73½
71	U S Rub 5 '47	59	55¼	58⅝
10	Utah P & L 5 '44	80⅛	78⅞	80½
8	Util P&L 5 '59 ww	38	37⅞	37⅞
	V			
13	Vanadium 5 '41	56⅛	55	56⅛
1	Virginia Ry 5 '62	95¾	95¾	95¾
	W			
10	Warner Br P 6 '39	31½	31½	31½
8	West Elec 5 '44	100⅞	100⅞	100⅞
7	West Md 4 '52	63	62¼	62¾
2	West Pac 1st 5 '46	40	39⅞	40
5	W Penn Pw 5 '56 G	104⅜	104¼	104¼
1	WesternUnion 5 '51	67¼	67¼	67¼
2	West Union 5 '60	67	66	67
1	Wilson&Co 1st 6 '41	87½	87½	87½
	Y			
1	Y'ngs't'n S&T 5 '78	70	70	70
	FOREIGN BONDS.			
4	Abitibi P&P 5 '53	21¾	21¾	21¾
6	Akershus 5 '63	66¾	66⅝	66¾
10	Argentine 6 '57 A	59	58⅝	59
14	Arg 6 sf '59 June	58	57	58
4	Arg 6 '61 Feb	57	57	57
7	Arg 6 '61 May	59	58¾	58¾
92	Australia 5 '55	82½	81¾	82½
92	Australia 4½ '56	75⅜	74½	75⅜
40	Belgium 7 '56	106	105	106
14	Belgium 6 '55	100⅛	99¼	100⅛
14	BerlinCit El 6½ '51	50⅛	50	50⅛
1	Bolivia 8 '47	8⅛	8⅛	8⅛
1	Bordeaux 6 '34	104¼	104¼	104¼
7	Brazil 6½ '26-57	17	17	17
4	Brazil 6½ '27-57	17	17	17
32	British 5½ '37	105⅜	105⅜	105⅜
2	Budapest 6 '27-62	27¾	27¾	27¾
12	Buenos A 6 '61	33½	33	33½
9	Canada 5 '52	99¾	99¾	99¾
10	Canada 4 '60	86½	86	86½
2	Chile 6 '60	10¾	10¾	10¾
12	Colombia 6 '61 Oct	39½	38½	38⅞
11	Copenhag 5 '52	80	79	80
35	Denmark 4½ '62	81⅛	79½	81⅛
8	Deutsche Bk 6 '32	87½	87	87½
13	Duke Price P 6 '66	63	62⅝	63
3	French 7½ '41	122½	122	122
10	French 7 '49	116½	116¼	116¼
10	Ger C Ag Bk 6 Apr	52¼	52	52¼
3	Ger C Ag Bk 6 Oct	47⅞	47¾	47⅞
131	Ger G Intl 5½ '65	50¼	49⅝	50¼
11	Ger Rep 7 '49	70¼	70	70
1	Ger Gen El 6 '48	42½	42½	42½
6	Gt Con El P Jap 7	46	44⅞	46
1	Ilseder Steel 6 '48	43	43	43
3	Ital Pub Util 7 '52	86½	85	86½
14	Italy 7 '51	95¾	95¼	95¾
22	Japan 6½ '54	64	64	64
9	Met Wat 5½ '50	70¾	70	70¾
10	Milan City 6½ '52	79	78¼	79
37	New S Wales 5 '57	79	78⅞	78⅞
3	Nor Ger Lloyd 6 '47	43½	43½	43½
7	Norway 6 '44	89	86	89
8	Norway 5 '63	78½	78½	78½
8	Nor'weg Hyd El 5½	70⅞	70⅛	70⅛
3	Orient D Ltd 5½ '58	45½	45½	45½
2	Panama 5 '63 A	51½	51½	51½
2	Peru 1 6 '60	7¾	7¾	7¾
3	Poland 8 '50	58	58	58
13	Poland 7 '47	52½	52⅛	52½
24	Prussia 6 '52	46	45	46
3	Queensland 7 '41	85	85	85
3	Rio de Jan 6½ '53	9½	9½	9½
13	Rome 6½ '52	80¾	80½	80½
6	Sao Paulo St 7 '40	51¼	50¾	51¼
28	Sax Pub Wk 6½ '51	46⅛	46	46
1	Serbs Cts Slov 7 '62	30	30	30
4	Siemen & H 6½ '51	67	66½	67
36	Sweden 5½ '54	94⅞	94⅜	94⅞
4	Swiss 5½ '46	104⅛	104	104
2	Toho El Pow 7 '55	51⅛	51⅛	51⅛
1	Tokyo City 5½ '61	48¾	48¾	48¾
26	Tokyo El Lt 6 '53	39	38½	39
1	Uruguay 6 '60	36½	36½	36½
10	Westph Un El P 6	37	36⅞	37

NEW YORK CURB MARKET

Total stock sales, 130,000 shares. Total stock sales year ago, 145,184 shares. Total bond sales, $2,700,000. Total bond sales year ago, $1,905,000.

Sales in hundreds		High	Low	Close
	A			
1	Ainsworth (½g)	5¾	5¾	5¾
.25	Ala Gt Sou	19	19	19
4.50	Alum Co Am	75¾	72	75¾
.99	Alum Ltd C war	7	7	7
6	Am Beverage	7¾	7¾	7¾
1	Am Cit P & L B	6½	6	6½
6	Am C Pow A	½	½	½
5	Am Cyan B	6¼	5⅞	6⅛
1	Am Dept St	½	½	½
6	Am & Fgn P war	8⅛	7½	8⅛
1	Am Founders	2	2	2
22	Am Gas & El (1a)	37½	35¾	37⅛
4	Am Lt & T (2½)	22½	21⅞	21¾
1	Am Maracaibo	⅛	⅛	⅛
54	Am Sup Pow	7	6⅜	6⅞
1	Am Ut&G B vtc	⅜	⅜	⅜
2	Ark Nat Gas A	2¾	2⅝	2¾
2	As G & El A (5⅝f)	3⅜	3¼	3¼
.90	As G&E pf (5)	22	21¼	22
1	As G & E war	⅛	⅛	⅛
2	Atl Sec Corp	6½	6½	6½
9	Atlas Corp	9⅛	9	9¼
2	Atlas Corp pf A (3)	38⅜	38¼	38⅜
21	Atlas Corp war	3⅛	3	3⅛
3	Axton FisherA(3.20)	52	48½	52
	B			
2	Ben Ind Loan(1⅛)	11⅛	11⅛	11⅛
1	Blue Ridge	3¼	3¼	3¼
1	Blue R cv pf (3h)	30	30	30
19	Braz T & L (8⅝f)	10⅝	10¼	10⅝
2	Burma Ltd (.04)	1¾	1¾	1¾
	C			
2	Cab R Tube vtc	½	½	½
2	CAM Co vtc	⅛	⅛	⅛
4	Can Marc Wireless	1⅞	1⅝	1⅞
1.25	Celanese pf (3½)	57	56	57
1	Cen Pub S A	1	1	1
15	Cen St El	4½	4	4⅜
.10	Childs pf	15	15	15
64	Cities Service	4¾	4½	4¾
1	Cit Serv pf	27	27	27
3.50	Col G&E cv pf (5)	101	99½	101
2	Col G & G vtc	1⅝	1½	1⅞
7	Comwl & So war	⅛	⅛	⅛
4	Cons Cop Min	1¼	1	1¼
2	Cons Ret Strs	1⅝	1⅝	1⅝
2	C G&E Balt (3.60)	67	67	67
1	Cont Shar cv pf	1¾	1¾	1¾
2	Cord Corp	6	5⅞	5⅞
3	Crocker Wh	7⅞	7¾	7⅞
1	Crown C Intl A	3¾	3¾	3¾
	D			
19	Deere & Co	15⅛	14½	15⅜
2	De Forest	⅝	⅝	⅝
	E			
1	East Gas & F	8	8	8
1	East Ut As cv	4⅝	4⅝	4⅝
15	Eisler Elec	2½	2	2½
409	El Bd & Sh (6⅝f)	38⅛	35⅜	37½
1	El Bd & Sh pf (6)	60½	60½	60½
2	El Pow As A (.65g)	7	7	7
2	El P & L opt war	6¼	6¼	6¼
1	El P&L 2d pf A	25⅛	24¼	24¼
	F			
10	Feder Met	16⅜	16	16
11	Fisk Rubber new	3¾	3¼	3⅜
.25	Fla P&L 7 pf (7)	43	43	43
1	Ford M Can A	10½	10¼	10½
3	Ford Mot Ltd	4½	4½	4½
1	Franklin Mfg	3	3	3
.75	Franklin Mfg pf	8	7	8
	G			
4	Gen Aviation	4	3¾	3¾
3	Glen Alden	17½	17	17
1	Goldfield Cons	⅛	⅛	⅛
16	Goldman Sachs	4½	3¾	4¼
.10	Gt A & P nv (6¾b)	156	156	156
1	Greenfield T&D	⅝	⅝	⅝
5	Gulf Oil Pa	34⅞	33½	33¾
	H			
1	Hap Candy St A	¾	¾	¾
6	Holling Gold (.70b)	4¾	4¼	4¾
1	Hudson B M&S	4	3½	4
1	Hygrade Fd	3½	3½	3½
	I			
19	Insull Util	1½	1	1½
5	Internat Pet (1)	10½	10⅛	10½
3	Inter Sup P (½)	15⅞	15⅛	15⅞
1	Inter Util war	¼	¼	¼
1	Interst Equit	1	1	1
.40	Inters P D pf (7)	38	32	38
5	Irving Air Ch (.40)	7⅝	7⅛	7¼
1	Irving Air war	2	2	2
1	Ital Superp A	2½	2½	2½
	L			
6	Lake Sh M (2½b)	27½	26¾	27¼
1	Lone Star Gas(.64f)	9	9	9
	M			
.25	Metro Ed pf (6)	70	70	70
3	Mid West Util	¼	¼	¼
4	Mo Kans P L	⅝	⅝	⅝
.25	Mohawk-H 1 pf(7)	87½	87½	87½
1	Mohawk Mid (8b)	13	13	13
1	Mount Prod (.80)	4	4	4
	N			
3	Nat Aviation	6¼	6	6¼
29	Nat Bellas Hess	2⅛	1⅞	2⅛
2	Nat Fuel Gas (1)	13	12⅞	12¾
2	Nat Sug Ref (2)	24¾	24¾	24¾
1	Nat Trans (.80)	8⅛	8⅛	8⅛
.50	New Eng P pf (6)	50	50	50
1	New Eng T & T (8)	33¾	33¾	33¾
2	Newmont Min	20	20	20
1	N Y Steam (2.60)	50½	50½	50½
.50	N Y T 6⅛ pf(6½)	114	114	114
1	N Y Transit (.90b)	5⅛	5⅛	5⅛
1	Niag Sh Md B(5⅝f)	8¾	8¾	8¾
4	Niag Hud P (1.20)	16⅜	16⅛	16⅜
1	Nipissing Mines	1½	1½	1½
.60	Northw Yeast (12)	102	102	102
	P			
1	Pac G&E 1 pf (1½)	23¾	23¾	23¾
1	Pac West Oil	7	7	7
1	Pantepec Oil	⅞	⅞	⅞
2	Paramt Mot	4⅞	4⅞	4⅞
1	Parker Rust-Pr	39½	39	39½
11	Pennroad	3⅝	3½	3⅝
2	Phoenix Sec	3¼	3¼	3¼
3	Pierce Governor	3½	3½	3½
3	Pilot Radio A	3⅝	3⅝	3⅝
1	Pioneer Gold (.12)	9	9	9
4	Pitts Pl Gl (1)	18½	18⅜	18⅜
1	Pub Ut Hold war	⅛	⅛	⅛
1	Pub Ut Hold xw	1⅝	1⅝	1⅝
2	Pub Ut Hold pf	5	5	5
2	Pyrene	2⅝	2⅝	2⅝
	R			
1	Railroad Sh	1¼	1⅛	1¼
2	Reiter-Fost	⅝	⅝	⅝
1	Repub Gas	⅛	⅛	⅛
1	Roan A Cop	8	8	8
2	Root Rfg pr pf	6⅝	6⅝	6⅝
18	Rossia Intl	⅛	⅛	⅛
	S			
4.25	Safety Car H & L	40	37	40
3	St Regis Pap	5⅝	5¾	5⅝
.70	St Regis Pap pf	60	60	60
1	Salt Cr Prod	8¼	8¼	8¼
4	Shenandoah	2⅛	2	2⅛
.50	Sher-Wms (2)	26¾	26¾	26¾
21	Silica Gel ctf	4⅛	4	4
6	Singer Mfg (8)	110	110	110
1	Smith A O	36	35	36
14	St Oil Ind (1)	22¼	22	22¼
5	Stand Pub Svc	⅜	⅜	⅜
39	Stand Sil-Lead	⅛	⅛	⅛
2	Starrett	3¾	3¾	3¾
2	Starrett pf	10	10	10
5	Swift & Co	10⅛	10	10
	T			
2	Technicolor	3¾	3¾	3¾
44	Teck-Hugh G (.60)	3	3	3
1	Texon Oil (1⅓b)	8¼	8¼	8¼
1	Tob Prod of Del	2	2	2
4	Trans-Lux	3¾	3¾	3¾
	U			
13	Unit Founders	2⅛	2⅛	2⅛
7	United Gas	3⅞	3⅜	3⅜
1	Unit Gas war	1¼	1¼	1¼
4	Unit Gas pf (7)	43	42	43
28	Un Lt & P ow A	7½	7⅛	7½
3	Un Lt & P cv pf	29½	29½	29½
1	U S Elec Pow	1½	1½	1½
1	Unit Verde (.47½g)	3¼	3¼	3¼
12	Univer Pict	5	4⅞	5
.50	Utah P & L pf (7)	50¼	50¼	50¼
1	Utility Equities	3	3	3
3	Util Pow & Lt	3½	3¼	3½
	V			
1	Venezuel Pet	½	½	½
	W			
1	Watson (J W)	¼	¼	¼
1	Wil-Low Caf	2½	2½	2½
	DOMESTIC BONDS.			
	A			
5	Ala Pow 5 '46	96½	96½	96½
4	Ala Pow 4½ '67	82½	82	82½
1	Am Cmwl P 6 '40	3	3	3
1	Am & Cont 5 '43	60	60	60
5	Am G&E 5 2028	84⅝	84½	84⅞
1	Am G & Pow 6 '39	40	40	40
16	Am G&Pow 5 '53	35	34¾	35
3	Am P&L 6 2016	69	69	69
10	Am Roll M 5 '48	58	57¼	57¼
1	Appal Pow 5 '56	93⅞	92⅞	93⅞
4	Ark P&L 5 '56	87	86⅜	87
6	As Elec 4½ '53	48⅝	48	48
2	AsG&E5½invctf '38	28¾	28¾	28¾
1	As G & E 5 '50	31¼	31¼	31¼
32	As G & E 5 '68	29⅞	29⅜	29⅞
1	As G & E 4½ '48	33½	33½	33½
35	As G&E 4½ '49 C	28	26⅛	28
4	As Rayon 5 '50	46	45¼	46
3	As Tel Ut 5½ '44 C	26⅞	26	26⅛
8	As T&T 5½ '55 A	38	37½	37½
	B			
23	Bell T Can 5 '55 A	98	98	98
5	Bell T Can 5 '57 B	98	98	98
1	Bell T Can 5 '60 C	98½	98½	98½
1	Broad Riv P 5 '54A	53	53	53
	C			
10	Can NRy Eq 7 '35 E	101⅛	101⅛	101⅛
34	Can Pac Ry 6 '42	98⅛	97⅛	97⅛
39	Caro P & L 5 '56	79	78⅝	79
12	Cen Ariz L&P 5 '60	90½	89¼	90½
3	Cen Ill P S 4½ '67F	72	71¼	71⅝
3	Cen Oh L&P 5 '50A	70	70	70
2	Cen P & L 5 '56	69¾	69⅝	69¾
10	Cen P Svc 5½ '49	11¾	11⅝	11⅝
4	Cent St El 5 '54	52	51	51⅛
10	Cen St El 5 '48	49⅞	49	49⅞
3	Cen St P&L 5½ '53	48⅞	48½	48⅞
2	Chi Dist E 4½ '70 A	90	89½	90
11	Cig Strs R 5½ '49A	20¼	20	20
46	Cities Serv 5 '50	45	44½	44⅞
7	Cit S Gas 5½ '42	59⅞	59	59½
3	Cit S Pow 5½ '52	47⅛	46⅝	47⅛
2	Cit S Pow 5½ '49	47⅝	47⅝	47⅝
2	Clev E Ill 5 '39	105	105	105
5	Clev E Ill 5 '61 B	105¾	105¾	105¾
2	Comwl Ed 5 '53 A	100	100	100
1	Comw'l Ed 5½ '48	93	93	93
2	Comw'l Ed 4½ '57D	93⅝	93½	93½
1	Comw'l Ed 4 '81 F	84⅞	84⅜	84⅜
29	Comw'l E 5½ '62 G	103¾	103	103¼
4	Comw'l P 6½ '48 A	75¾	75⅜	75⅝
2	Com P & L 5 '57	57	57	57
2	Conn L&P 4½ '56	99	99	99
3	Con G B 5½ '52 E	107⅛	107⅛	107⅛
1	Con G B 4½ '54	101⅛	101⅛	101⅛
1	Con G E&P 4½ '35	102⅜	102⅜	102⅜
3	Con G B 4 '81	94½	94	94½
1	Con G Ut 6½ '43 A	19	19	19
3	Con G Ut 6 '43 A	33½	32	32½
5	Consum P 5 '36	104⅛	104⅛	104⅛
4	Consum P 4½ '58	101⅝	99⅜	100½
10	Cont G&E 5 '58 A	61½	60	60½
3	Cont Oil 5½ '37	94⅞	94⅝	94⅝
1	Cudahy P 5½ '37	87	87	87
	D			
2	Dallas P&L 6 '49 A	105¾	105¾	105¾
64	Dayton P&L 5 '41	102½	102½	102½
1	Den Salt 6 '60	36	36	36
16	Det C G 5 '50 B	85½	84½	84½
	E			
6	East Ut Inv 5 '54A	28	27¾	28
5	Ed El Ill 5 '35	102⅜	102⅛	102⅛
1	Ed El Ill 5 '34	102⅛	102⅛	102⅛
1	Ed El Ill 5 '33	101⅛	101⅛	101⅛
2	El Paso El 5 '50 A	85½	85	85
4	Elec P&L 5 2030	54⅞	54½	54½
6	Empire Dis E 5 '52	83¼	83¼	83¼
6	Empire O&R 5½ '42	52¼	52¼	52¼
	F			
1	Fed Wat 5½ '54	48	48	48
6	Frstone Cot M 5 '48	78	77½	78
22	Fisk Rub 5½ '31	47	46	46
5	Fisk R 5½ '31 cd	47¼	46¼	47¼
4	Fla P&L 5 '54	74	73¾	74
7	Fla P 5½ '79 A	64¼	64¼	64¼
	G			
2	Gary E&G 5 '34 A	72¼	72	72¼
2	Gatin P 5 '56	73	72¾	73
1	Gatin P 6 '41 B	89	89	89
8	Gen Mot Ac 5 '33	101⅛	101⅛	101⅛
4	Gen M Ac 5 '34	101⅝	101⅝	101⅝
4	Gen M Ac 5 '35	101½	101½	101½
4	Gen P Ut 6½ '33	41	40¾	41
4	Gen W W 5 '43 A	42	39¼	42
27	Gen W W 6 '44 B	8¾	8½	8⅝
3	Gen Pow 5 '67	90	87	90
4	Gillette 5 '40	98	97⅝	98
10	Glen Ald Coal 4 '65	87	87	87
2	Glidden 5½ '35	92	92	92
3	Great W P 5 '46	100⅜	100⅜	100⅜
6	Gulf O P 5 '47	97¾	97⅜	97¾
53	Gulf O P 5 '37	100	99¾	100
1	Gulf St Ut 5 '56 A	81	81	81
	H			
3	Hood R 5½ '58	41¼	41¼	41¼
1	Houst G G 6½ '43	43	43	43
5	Houst G G 5 '43 A	40	40	40
4	Houst L&P 4½ '78D	89¾	89¾	89¾
2	Houst L&P 4½ '81E	88¼	88¼	88¼
2	Houst L&P 5 '53 A	98¼	98¼	98¼
3	Hyd P Niag F 5 '51	103	103	103
	I			
1	Ill Cent 4½ '34	50	49	50
1	Ill P & L 5½ '54 C	69	69	69
1	Ill P & L 5½ '57	61⅝	61⅜	61⅝
1	Ill P & L 5½ '54 B	75	75	75
7	Ind P & L 5 '57	75	75	75
1	Ind Serv 5 '50 A	40½	40½	40½
4	Ind Serv 5 '63 A	40	40	40
10	Indnapls P&L 5'57A	95½	95½	95½
34	Insull Ut Inv 6 '40B	1½	1½	1⅛
4	Inter Sec Am 5 '47	50½	50½	50½
2	Inters Pow 5 '57	48	47¼	48
13	Inters Pow 6 '52	67⅝	66½	67⅝
5	Inters P S 4½ '49B	90	90	90
4	Inters P S 5 '56	79	78	78¾
1	Iowa P S 5 '57	79½	78½	78½
1	Iowa Ry & L 5 '32	63½	63½	63½
	J			
8	Jer CP&L 4½ '61 C	91½	90½	90½
1	Jer CP&L 5½ '45 A	99½	99½	99½
	K			
4	Kans Pow 5 '47 A	83	83	83
34	Kelly Spring 6 '32	55	49¾	55
15	Ky Util 5 '69 I	79½	79½	79½
12	Kop G & C 5 '50	86¼	86	86¼
1	Kop G & C 5 '47	80	80	80
2	Kresge 5 '45	93	93	93
2	Kresge 5 '45 ctf	86	85	85
	L			
6	Laclede G 5½ '35	57¼	57	57
1	Lehigh P S 6 2026A	81¾	81¼	81⅛
2	Lib McN & L 5 '42	57¾	57¾	57¾
2	Long Isl Lt 6 '45	99¼	99¼	99¼
2	Louis P & L 5 '57	89½	89	89¼
	M			
3	Mass Gas 5½ '46	92	91	92
6	Memphis P&L 5 '48	98¾	98¾	98¾
13	Metro Ed 4 '71	78½	78	78½
2	Metro Ed 5 '62 F	98	97½	98
10	Mid West Ut 5 '32	7½	7½	7½
10	Milw G Lt 4½ '67	99	98¼	99
11	Minn Gen El 5 '34	101¾	101⅛	101¾
8	Miss Riv P 5 '51	102	102	102
2	Mononga WP 5½ B	74	74	74
6	Mont L H & P 5 A	96½	96½	96½
2	Munson S S 6½ '37	10	10	10
	N			
2	Narragansett 5 '57	99¼	99	99¼
2	Narragansett 5 '57B	99	99	99
2	Natl El P 5 '78	4¼	4¼	4¼
11	Nat P&L 6 2026 A	85¼	85	85
24	Nat Pub S 5 '78	21½	21½	21½
5	Nebr P 6 2022 A	95½	95¼	95¼
2	Nebr P 4½ '81	97	97	97
2	Neisner Bro 6 '48	24¼	24	24
7	New Amster G 5 '48	95	94¾	95
2	Nevada Cal E 5 '56	69½	69	69⅛
4	N Eng G&E 5 '50	60	59½	59½
11	N Eng G&E 5 '48	60½	60	60
5	N Eng G&E 5 '47	59¾	59½	59¾
10	N Eng Pow 5½ '54	67	66¾	66¾
11	N Roch W 5½ '51A	82½	82½	82½
21	NYChi&StLRR 6 '35	30	28½	28½
32	N Y P & L 4½ '67	92	92	92
3	N Y St E&G 4½ '80	90	89	90
3	Niag Fall P 6 '50	106½	106½	106½
5	Nor Am L&P 5 '33	96	96	96
5	N Am L&P 5 '56A	48⅞	48½	48⅛
4	Nor Am L&P 5 '36	75½	75½	75½
5	Nor Ind G&E 6 '52	98⅝	97	98½
1	N Ind P S 4½ '70E	79¾	79¾	79¾
6	Nor Ind P S 5 '69	83½	83½	83½
5	Nor State P 5½ '40	91¼	91¼	91¼
7	Nor St P 4½ '61	91⅜	91⅛	91⅜
1	Nor Wes Pow 6 '60	18	18	18
	O			
1	Ohio Edis 5 '60	96½	96½	96½
26	Ohio P 4½ '56 D	93	92½	92½
2	Ohio P S 5½ '61 E	87	87	87
2	Okla G&E 5 '50	87¾	87¾	87¾
	P			
27	Pac G&E 4½ '57 E	95¾	95	95¾
28	Pac G&E 4½ '60 F	95¾	95	95¾
2	Pac G&E 5½ '55 D	100	100	100
2	Pac G&E 5 '42	103⅛	103	103⅛
2	Pac G&E 6 '41 B	108	108	108
1	Pa Cen P&L 4½ '77	81½	81½	81½
2	Pa El 4 '71 F	77¼	77¼	77¼
6	Pa Pow 5 '56	98¼	97⅞	98¼
41	Peo G L&C 6 '57 C	102¼	101½	102
2	Peop L&P 5 '79	3⅛	3	3⅛
1	Phila El 5 '66	106	106	106
1	Phila El P 5½ '72	106	106	106
6	Piedmt El 6½ '60 A	63½	63	63½
1	Poor & Co 6 '39	60¾	60¾	60¾
1	Port G&C 5 '40	94⅛	94⅛	94⅛
2	Proct & G 4½ '47	102¾	102¾	102¾
1	Pub Ser N Ill 5 '56	90¾	90¾	90¾
77	Pub S N Ill 4½ '78	80½	80	80½
91	PubS N Ill 4½ '80	80	79¾	99½
5	Pug Sd P&L 5½ '49	76	76	76
7	Pug Sd P&L 5 '50C	71¼	71¼	71¼
1	Pug SP&L 4½ '50D	69½	69½	69½
	R			
5	Rem Arms 5½ '33	93½	93½	93½
1	Rep Gas 6 '45 A	19	19	19
98	Roch G&E 5 '62 E	100½	99¾	100¼
6	RochRy&Lt 5 '54	102½	102½	102½
	S			
1	St L Gas & C 6 '47	19	19	19
68	Safe Har W 4½ '79	97¼	97	97
5	S Joa L&P 5 D '57	92	92	92
5	Seattle Lt 5 '49	62	61½	62
1	ShawW&P 4½ '70D	71½	71½	71½
7	Silica Gel 6½ '32	52	49⅞	50
6	SEP&L 6 2025 Axw	77½	76¾	77½
2	So Cal Ed 5 '51	105	105	105
4	So Cal Ed 5 '44	101⅜	101⅜	101⅜
4	So Cal Ed 5 '52	101½	101½	101½
4	So Cal Ed 5 '54	101½	101½	101½
39	So Ind G&E 5½ '57	101¼	101⅛	101¼
5	Sou Nat Gas 6 '44 sta	48½	48	48½
3	S Nat Gas 6 '44	50	50	50
13	SW G&E 5 '57 A	78¾	78¾	78¾
28	SW L&P 5 '57A	86½	85½	86
1	Stand G&E 6 '51	59¾	59½	59½
5	Stand P&L 6 '57	57⅜	57⅜	57⅜
41	Studebak Cor 6 '42	58⅞	58	58⅞
10	Sun Oil 5 '34	98⅛	98	98⅛
5	Superpw Ill 4½ '70	75	75	75
1	Superpw Ill 4½ '68	63	63	63
5	Swift & Co 5 '32	101	100⅞	101
1	Syracuse L 5 '57B	102	102	102
	T			
18	Tex El S 5 '60	86¼	85½	86¼
17	Tex Gas Ut 6 '45	20½	20½	20½
7	Tex P & L 5 '56	90	90	90
5	Tide Wat P 5 '79 A	67¾	67¾	67¾
1	Twin C RT 5½ '52A	33	33	33
	U			
2	Ulen & Co 6 '44	22⅝	22⅝	22⅝
5	Union El 5 '57	102	101⅞	102
4	Union G C 5 '50	98⅞	98⅛	98⅞
2	Un L&R 5½ '52	69½	69½	69½
3	Un L&R 5½ '52 A	83	82	82
1	Un P 6 '42 A	10½	10½	10½
24	U S Rub 6 '33	94	94	94
11	U S Rub 6 '33	99⅞	99⅜	99⅞
13	U S Rub 6½ '34	55¾	55¾	55¾
34	U S Rub 6½ '35	60	59	60
5	U S Rub 6½ '36	60	60	60
2	U S Rub 6½ '37	56	56	56
2	U S Rub 6½ '38	56	56	56
	V			
2	Virg P S 6 '46	37	37	37
8	Virg P S 5½ '46 A	70¾	70	70
8	Virg P S 5 '50 B	68	67	68
	W			
1	Waldorf-Ast 7 '54	13	13	13
3	West Tex Ut 5 '57A	57	56¼	57
	FOREIGN BONDS.			
11	Baden C Mun 7 '51	44½	44½	44½
2	Buen A Pr 7½ '47	43⅜	43⅜	43⅜
1	Buen A Pr 7 '52	38	38	38
7	Cent B Ger 6 '52A	40¾	39¾	39¾
7	Cent B Ger 6 '51 B	49	49	49
19	Finland Bk 7 '44	71	71	71
10	Ger C Mun 7 '47	45¼	45	45
18	Ger C Mun 6 '47	44	43¾	44
10	Hamburg El 5½ '38	59¾	56½	56½
1	Hanover St 6½ '49	39	39	39
8	Hanover City 7 '39	40	39¾	40
3	Isotta Fras 7 '42 xw	54	54	54
1	Prussia El 6 '54	54⅞	54⅞	54⅞
2	Ruhr Gas 6½ '53 A	44⅞	44⅞	44⅞
3	Russ 6½ ctf NC '19	1¾	1¾	1¾
1	Santa Fe Arg 7 '45	14	14	14
2	Santiago Chile 7 '49	7½	7½	7½
2	Sauda Falls 5 '55 A	98½	98½	98½
7	Stinnes 7 '36 xw	43	42¼	42¼
2	Stinnes 7 '46 xw	39	38¾	39
1	Terni Elec 6½ '53	67	67	67
7	Un El Svc 7 '56 xw	67½	67½	67½

XD—Ex dividend. EX—First sale since ex dividend date or dates. XR—Ex rights. (a) Plus extra or extras. (b) Including extra or extras. (d) Payable in scrip. (e) Paid last year. (f) Payable in stock. (g) Paid so far this year. (h) Cash or stock. (m) Also extra cash or stock dividend paid since January 1. (ur) Under rule. (ww) With warrants. (xw) Without warrants.

INVESTMENT TRUSTS.

(Quotations furnished by Waggaman, Brawner & Co., Inc., and Slauson & White Co.)

	Bid.	Asked.
Corp. Trust Shas. acum ser	1.91	2.15
Corp. Trust Shs. AA ser	1.91	2.15
Corp. Trust Shs. old ser	2.14	....
Diversified Tr. Shs. series C	2.55	2.80
Dividend Shares Inc	1.24	1.32
Nation-Wide series B	3.00	3.25
N. Amn. Tr. Shs., series 1953	2.10	....
N. Amn. Tr. Shs. series 1955	2.20	2.35
N. Amn. Tr. Shs. series 1956	2.20	2.35
Sup. Corp. of A. ser. AA & BB	1.80	1.95
Super Corp. of Amn. ser. C	5.20	5.70
U. S. E. L. P. S series B	3.00	3.25
U. S. E. L. P. S. voting	9⅝	10⅜
Amn Bank Stock Corp	2⅛	2⅜
Cumulative Trust Shares	3.30	....

GRAIN VALUES RISE NEARLY TWO CENTS

Brisk Buying and Export Demand Aid Upturn; Other Grains Up.

Chicago, Sept. 24 (A.P.).—Brisk buying hoisted wheat almost 2 cents a bushel today, largely as a result of augmented export business and of stock market strength.

Some overseas purchasing of United States hard winter wheat was noted, presumably for Greece, and it was estimated Canada had disposed of 1,500,000 bushels abroad, partly to China. Domestic millers in many sections reported much improved demand for flour.

Influenced by spread selling, selling from Winnipeg, Minneapolis and Kansas City, wheat reacted somewhat in the late dealings, but closed firm ¾ to 1 cent above yesterday's finish; corn, ⅛ off to ¼ up; oats, ⅛ to ¼ advanced, and provisions unchanged to a rise of 2 cents.

Contributing to the upward impetus of values was an official report that the condition of the wheat crop in North Argentina ranged from medium to bad. It was also announced the world's wheat visible supply totaled but 435,000,000 bushels against 533,000,000 a year ago, with the decreases largely in Europe and the United States. Predictions were current, too, that the quantity of wheat on passage to Europe would not show any material increase, a large proportion of this week's shipment being destined to China.

Suggestions that constructive developments were likely to come out of next week's speeches by President Hoover and Gov. Roosevelt had no little bullish effect at times. Notice was also taken of reported unfavorable seeding prospects in Southeastern Europe, where the weather has continued hot and dry, making abnormal fall conditions. There were likewise advices that France and Germany may have difficulty in obtaining wheat arranged for from Hungary and Jugoslavia last spring in exchange for manufactured goods, the crops in both of the eastern countries having turned out extremely poor.

Corn and oats sympathized with wheat strength, but were handicapped by active rural selling of corn to arrive here, 1,300,000 bushels in the last four days.

Provisions were responsive to action of cereals, despite hog market weakness.

Futures Price Range.

	High	Low	Close
Wheat—			
Sept., old	52⅜	51¼	51¾-⅞
Dec.	55½	53⅞	54½-⅝
May	60⅞	59⅜	59⅞-60
Corn—			
Sept.	28⅛	27⅝	27⅝
Dec.	29½	29	29-29⅛
May	34¾	34¼	34⅜
Oats—			
Dec.	18⅜	18	18¼
May	21-21⅛	20¾	21

Cash Grain.

WHEAT—No. 2 hard, 55@55¼; No. 2 hard (weevily), 54¼; No. 1 Northern, 54½@55; No. 2 mixed, 54¾; No. 2 mixed (weevily), 53¾.

CORN—No. 2 mixed, 29½@29¾; No. 4 mixed, 29; No. 1 yellow, 30¼@30½; No. 2 yellow, 30@30¼; No. 3 yellow, 29¾; No. 4 yellow, 29½; No. 1 white, 30¼; No. 2 white, 30.

OATS—No. 2 white, 18@18¼; No. 3 white, 17@17¼; sample grade, 17½. 17½.

LEGAL NOTICES

TREASURY DEPARTMENT, OFFICE OF THE COMPTROLLER OF THE CURRENCY Washington, D. C., Sept. 9, 1932. Notice is hereby given to all persons who may have claims against "Bank of Brightwood," Washington, D. C., that the same must be presented to Claude H. Woodward, Receiver, with the legal proof thereof, within three months from this date, or they may be disallowed.
J. W. POLE, Comptroller of the Currency se9tode8inc

TREASURY DEPARTMENT, OFFICE OF THE COMPTROLLER OF THE CURRENCY Washington, D. C., Aug. 25, 1932. Notice is hereby given to all persons who may have claims against "North Capitol Savings Bank," Washington, D. C., that the same must be presented to Jno. S. Bryan, Receiver, with the legal proof thereof, within three months from this date, or they may be disallowed.
J. W. POLE, Comptroller of the Currency au25-no25

LOST 1

ENGLISH bull pup; white with black left eye and black tip of tail; named Bunkie. Reward. 1222 19th pl. ne.

PUPPY—White, with gray head; mixture Eskimo spitz and wire-haired terrier; license No. 18560; answers to Buddy; strayed from 1513 16th st. nw. Reward. North 0045.

PERSONALS 3

COMPETENT nurse will give personal attention to aged, convalescents and invalids in own home; quiet neighborhood; pleasant rooms. 1930 Biltmore st. nw.; Col. 5201-R.

ELDERLY persons, semi-invalids, nervous patients cared for; mild climate; large comfortable building; private baths, steam heat, special diets; graduate nurse in charge; physician on call; rates $18 per week. P. O. Box 327, Thomasville, N. C.

FOR SALE—Ancient rare cream chantilly lace shawl, suitable for bridal veil or evening cape. Box 44, Washington Post.

HEMORRHOIDS (piles) eradicated by own method; results guaranteed for life or money back; write for booklet, Dr. Summerwreek, 1365 Columbia road.

NURSERY AND SCHOOL—Children, 3-9 years; 6 days; hot dinner, transportation; $5 weekly. Adams 3587-W.

REFINED children given mothers' care in private home; reasonable. Telephone Shepherd 3006-R.

YARDS AND CELLARS CLEANED; TRASH HAULED AT REASONABLE PRICES. PHONE METRO 3679.

1661 CRESCENT PL. NW.—Apt. 402. Airy, corner apartment; well furnished; all conveniences; Persian rugs, Korean cabinets; 4 large rooms, kitchen and bath. Inquire at office.

WHEN DEATH STRIKES A FAMILY There is no need for them to feel that they must accept inferior funeral services due to inability to pay a high price. THE GREATER W. W. CHAMBERS offers a complete funeral, cars and all, for as little as $75; the world's finest waterproof airtight, guaranteed steel burial vault may be had from Chambers for $85. In case of death, call the Greater W. W. Chambers Co., 14th st., corner Chapin st. nw.; Columbia 0432.

CLAIRVOYANTS 4

LICENSED BY DISTRICT OF COLUMBIA

MME. GARRIGUES, Psychic Adviser. Hrs. 9-9. Reads, $1. 2514 17th st. Co. 4845-R.

MME. LE ROY, of Egyptian Tearoom. Advice on business, love. Cards. Tea readings, 50c. Hours, 8 to 10:30 a. m., 8 to 10 p. m.; Sunday, 10 to 10. 616 5th nw.; DI. 4149.

D'ASHMAN 1212 EYE ST. N.W. MET. 3257. Advice on all affairs of life.

MADAME ZOE
Psychic and card readings; evenings by appt. 1332 Eye st. nw., Apt. 71. Dist. 1519.

MADAM PHILLIPS
Palmist and Adviser. I challenge the world in reading the history of one's life. I give true advice on business, love, health and family affairs; tell names of enemies and friends. Each reading strictly confidential. Located at 707 7th st. nw., over Morris Hardware Store. This clipping and $1.00 entitles you to a full life reading.

THE WONDER MAN.
Knows all. Tells all and sees all. Tells what is on your mind. Never has seen you before. Tells what you wish to know without asking a single question. You have been to others, now see the best. Prof. Avon, 943 Pa. ave. nw., next to Franklin Nat'l Bank. Hours, 9 a. m.-10 p. m., Daily and Sunday. Don't mistake address.

MADAM NAOMA PALMIST MEDIUM
Tells anything you want to know, who and when you'll marry; makes up lovers' quarrels and family troubles, how to gain and hold a good position, overcome troubles, bad luck. Hours, 9 to 9. $2 readings, $1. 623 7TH ST. NW. (BET. F & G STS.)

AUTOMOBILES for SALE 7 AUTOMOBILES for SALE 7

GOING UP . . .

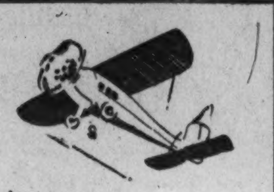

Business surveys show that in many lines, prices have already advanced. There is no article of merchandise containing so many kinds of material as the automobile. If other lines advance it is reasonable to suppose motor car prices will. The cars below are priced for immediate sale.

1932 Plymouth Coupe	1931 Ford Sport Rd.
1931 Chrysler 8 Rd.	1932 Plymouth Sedan
1928 La Salle Conv. Coupe	1930 Ford Tudor
1929 Chevrolet Coupe	1931 De Soto 8 Spt. Sedan
1931 Buick 67 Sedan	1929 Chrysler 75 Roadster
1930 Ford Coupe	1931 Hup Custom 8 Sedan

H. B. Leary, Jr. & Bros.
Chrysler Distributors
1321-23 14th North 6826

BUICK 1932 model 67 Sedan; cost $1,548; like new, $1,048; 1932 model 57 sedan; cost $1,216, like new, $916; 1930 sedan, model 47, $550; fully guaranteed; terms. SEE MR. BARNES, 1729 14th St. Open Today Until 6 P. M. Dec. 2390.

CHEVROLET 1928 sedan; still has many miles of transportation $79 DONOHOE-CHEVROLET, 1620 M St. NW.

DODGE 1928 standard six sedan; finish practically as good as new; has 4 new tires and the mechanical condition is fine. $285 USED CAR LOT, WISCONSIN MOTORS 29th and M Sts.

FORDS '30 Tudor, $225; '29 de luxe roadster, 6 wire wheels, steel trunk, $150; 1929 coupe, $150; '30 Tudor, $200; terms. SEE MR. BARNES, 1729 14th St. Open Today Until 6 P. M. Decatur 2390.

FORD 1929 convertible coupe; finest upholstery; tires and motor are all in good shape. $150 USED CAR LOT, WISCONSIN MOTORS 29th and M Sts.

OLDSMOBILE 1931 de luxe convertible roadster; black and maroon finish; the car has but little mileage on it and perfect in every respect. $645 USED CAR LOT, WISCONSIN MOTORS 29th and M Sts.

PLYMOUTH 1930 Roadster with rumble seat. A buy. $225 GRAHAM MOTOR SALES, INC. 1526 14th St. NW.

PONTIAC 1930 sedan; beautiful black and cream; duco finish; like new; excellent mechanical condition throughout. $395 STANLEY H. HORNER, INC., 1015 14th St. NW. Natl. 5800.

STUTZ—Coupe. Late model; one of the smartest cars in Washington; sacrifice for immediate sale. 3934 14th st.

1932 Nash Sedan	$1,245
1932 Nash "8" Coupe	775
1931 Nash Sedan	565
1931 Pontiac Coach	445
1931 Chevrolet Sedan	395
1931 Ford Sedan	365
1930 Buick Sedan	695
1930 Oldsmobile Coach	375
1930 Pontiac Coupe, 6 wire wheels	335
1929 Nash Sedan	295

40 Others $25 and Up
NASH-ORR
1733 14th St. N.W.
Open Evenings DE. 4419

LOOK!

NASH
1929 Two-door Sedan—Biggest value in the city at this amazingly low price. Tires, paint and upholstery in excellent condition. A rare value. Smooth, powerful motor. Terms. $95 DOWN

DODGE
1927 "6" Sedan—A smart, beautiful sedan and this one is in excellent condition throughout. Values like this are hard to find. Terms. $45 DOWN

FORD
1930 Sport Roadsters—New paint jobs; motors are in best of mechanical condition; side shields, rumble seats, etc. Choice of three. $69 DOWN

1931 Tudor Sedan—Ideal family car; will seat five people comfortably; beautiful finish; practically new tires and a motor that is perfect. Trade. $97 DOWN

DE SOTO
1931 Sport Roadster—With rumble seat; finish is a beautiful gray; practically new tires and a fast, powerful motor. Plenty of speed and get-away. $117 DOWN

CHEVROLET
'28 Chevrolet Coupe $95
'28 Chevrolet Sedan $95

Many Others to Pick From.
Taylor Motor Co.
Authorized Chevrolet Dealers.
1835—14th at T—1901

5 DAYS ONLY

Prices Include Carrying Charge

$25 DOWN
BALANCE IN 12 MONTHS.

Dodge '28 Cabriolet	$300
Oakland, '28 Sedan	235
Willys-Knight Coach	235
Buick '27-'28 Sedan	235
Dodge '28 Victoria	245
Auburn '23 Sedan	235
Chrysler '28 Sedan	335
Buick '29 Coupe	345

$50 DOWN
BALANCE IN 18 MONTHS.

Stutz '28 Speedster	$425
Ford '30 Tudor	345
Auburn '29 Sport Sedan	425
Nash '29 Coupe	400
Oakland '29 De Luxe Sedan	425
Ford '31 Sport Roadster	425
Auburn '29 8 De Luxe Sedan	470
Auburn '29 6 Sedan	400
Chevrolet '30 Sport Roadster	320
Hupmobile Century 6 Sedan	400

$60 DOWN
BALANCE IN 18 MONTHS.

Auburn '30 6 Sport Sedan	$530
Buick '29 Sport Phaeton	475
Auburn '30 8 Sport Sedan	530
Hudson '30 8 Sedan	530

$100 DOWN
BALANCE IN 18 MOUTHS.

Franklin '29 135 Sedan	$645
Hupmobile '31 De Luxe Sedan	705
Chrysler '31 6 Sport Coupe	675
Buick '30 57 Sedan	645
Auburn '31 98 Sedan	705

Warrington Motor Car Co.
2035 17th St. N.W.
POtomac 0701

CLAIRVOYANTS 4

LICENSED BY DISTRICT OF COLUMBIA

PRINCESS KYRA.
Gives names, dates, facts of business, love, health and family affairs; whom you will marry and when, what part of the country is luckiest for you; and what to do to be successful in life. Readings, $1.00. 9 a. m. to 9 p. m. 307 7TH ST. NW.

MADAM MEMBRANCE
Genuine royal gifted Palmist, reads your past, present and future, tells you what you want to know and find out. If you have been a failure in love or in business and living discouraged, consult me first. Special $2.00 readings for $1.00. Hours 9 to 9. 900 11th st. nw.

30 Years' Continuous License
CARLETTA PSYCHOLOGIST, ASTROLOGIST
Tells Object of Call and Your Name

How to overcome enemies, retain the love, the affection, the esteem of the one you love. Who and when you will marry. Consultation on love, courtship, marriage, divorce, business, investments of all kinds. How to obtain future success and happiness.

When consulting a Clairvoyant you want the best in the profession. DIFFERENT METHODS. NO CASE IS HOPELESS.
922 14TH ST. OVER CLAFLIN'S OPTICAL CO.
Hours, 10 to 8. Consultations $1. NA. 7775.

INTERNATIONALLY KNOWN
17 YEARS AT PRESENT ADDRESS
Martha Spencer
THE ADVICE OF A TRUE, RELIABLE READER IS ABSOLUTELY NECESSARY AND VALUABLE AT THIS TIME OF WORRY AND DEPRESSION. MY MANY YEARS OF EXPERIENCE AND HONORABLE DEALINGS IN WASHINGTON SHOULD GIVE YOU A FEELING OF GENUINE CONFIDENCE IN ALL I AM ABLE TO ADVISE AND HELP YOU WITH. WITHOUT A QUESTION I WILL TELL YOU THE OBJECT OF YOUR CALL, NAMES OF FRIENDS, RELATIVES AND ACTUAL FACTS CONCERNING YOUR LIFE AND CIRCUMSTANCES WHICH YOU KNOW TO BE ABSOLUTELY TRUE. PERFECT SATISFACTION OR NO FEE.
924 14th St. N.W.
Cut this out for future success & reference.

MME. LOUISE
PALMIST AND CLAIRVOYANT.

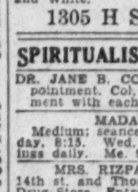

Madam Louise reads your past, present and future on all matters—Business, Love or Trouble. Are you occupying the position in life you are qualified for? Do you wish to possess the key to vaults of love? To know the secrets of control? Madam Louise reads your entire life, gives you relief from a troubled mind, advice in family affairs, divorce, marriage. Do you feel unlucky, unloved? No matter what your hopes, fears or wishes may be, she is sure to point out a way to overcome your difficulties. If you feel the impulse to call, do not delay; your entire life will be revealed by this Gifted Woman Born with a Veil! Price Reasonable—Satisfaction Guaranteed. Hours: 10 a. m. to 8 p. m., for Colored and White.
1305 H STREET N.W.

SPIRITUALISTS 5

DR. JANE B. COATES—Readings by appointment. Col. 6227. 3 days free treatment with each. 1473 Meridian pl. nw.

MADAM ATWATER.
Medium; seance circles Tues., Fri., Sunday, 8:15. Wed. afternoon, 2:15. Readings daily. Me. 9275. 922 10th st. nw.

MRS. RIZPAH ELDON, Medium, 14th st. and Thomas Circle, over People's Drug Store. Entrance 1336 Mass. ave. All problems are reached through spiritual consciousness, health and happiness. Consultations daily 9 a. m. to 8 p. m. Me. 2726.

MOTOR TRAVEL 6

PRIVATE cars to all points daily. U. S. Travel Bureau, 1221 Pa. ave.; Met. 7411.

GARAGES 12

Rear 3500 block Conn. ave	$6.00
Rear 2800 Conn. ave	6.00
Rear 1400 block N st. nw	9.00
Rear 1600 block L st. nw	10.00

ALLAN E. WALKER & CO., INC.
302 Edmonds Building
917 15th St. N.W. NA. 2690

WANTED—AUTOMOBILES 13

WE BUY any make car; highest prices paid. See us before you sell. Auto Mart. Open evenings and Sundays. North 8127.
1333 14TH ST. N.W.

CASH FOR YOUR CAR
Without a doubt I pay highest price. If your car is not paid for, will pay your undue balance, give you the difference in cash. No delay. Drive to 1729 14th st. nw.
SEE MR. BARNES

HELP WANTED—FEMALE 17

CHRISTMAS CARD salesladies; 100% profit selling beautiful 21 all-folder $1 assortment; also gift wrappings; samples on approval. Bluebird Studios, Dept. 87, Fitchburg, Mass.

GIRL—To assist in dining room of large house in suburbs for board and room and good home for winter. Box 45, Washington Post.

WOMAN wanted in every town to form hosiery clubs; experience not necessary; no money required; no house to house canvassing; liberal compensation; write quickly to Signet Hosiery Co., Dept. N5, Cambridge, Mass.

HELP WANTED—MALE 18

POTOMAC ELECTRIC APPLIANCE CO. will train 2 married men in appliance sales department; also 2 young single men; advances on commissions. Apply Mr. Sauriol, Room 237, Pepco Bldg., 10th and E sts. nw.

SALESMEN—For household necessity direct and dealer distribution; protected territory; repeats 4 times yearly. Sanz Corp., Milwaukee, Wis.

WANTED—Two reliable tea and coffee route salesmen for city and rural sections; no capital required; good weekly pay check. Write Pulver, Newark, N. Y.

MEN
One of the finest and cleanest opportunities to make money ever offered in Washington, D. C., will be given to 10 men who answer this announcement. Men selected must be of good appearance and able to furnish references. Married men who live in or near Washington preferable. Apply Monday from 9 a. m. to 1 p. m. Suite 201, Denrike Bldg., 1010 Vermont ave. nw.

SALESMEN.
We have an unusual plan to offer properly qualified men. We want only the type men who are interested in becoming a permanent part of our sales organization, on a liberal commission basis. If you have been working for a salary or drawing account, do not let that fact prevent you from investigating. There is a real opportunity for making good money, provided you meet our requirements. Cooperation will be given all men who are selected. Apply to Mr. Bucklin, Room 233, Potomac Electric Appliance Co., 10th and E sts. nw., Monday a. m., 9:30 to 12.

HELP WANTED—MALE 18

WANTED
WHITE CHAUFFEURS
WITH IDENTIFICATION CARDS
TO DRIVE
DIAMOND CABS
APPLY MR. HIPSON
6 A. M. TO 6 P. M.
1ST AND M STS. N.E.

SALESMEN—AGENTS 20

AGENTS — Three quick-selling, dollar-a-month "Hard Times" Policies; every one a prospect; nonmedical; 80% commission. H. O. Kohorst, 1015 Myers Bldg., Springfield, Ill.

AGENTS—Sell ladies' dresses; silk, wool; lowest prices; fast sellers; also Madison shirts; free samples. Madison, 566 Broadway, New York.

EXPERIENCE UNNECESSARY—$45 weekly; sell Christmas cards; new dollar box sensation; 21 splendid values; all folders, parchments; fast sellers, quick repeats; 100% profit; also 50c-75c boxes and monogrammed personal cards. Write Artistic, Elmira, N. Y.

MEN AND WOMEN—Represent an established financial institution in the furtherance of its expansion program; dignified connection; full or part time; cooperation more vital than experience. PERSONNEL DIRECTOR, any day, 10 a. m., 1416 Eye st. nw.

MEN, WOMEN—Sell new 10c steel wool brush. Sells itself. Big repeater. Money maker for distributors. Skourpak Corp., 1161 East 156th St., N. Y.

MEN—ELECTRIC LIGHT BULBS—15-60 watts to retail at 10c; 100 per cent profit; each lamp fully guaranteed; sell direct to consumer; full cooperation; no experience required; exclusive territory. Write Tungsten, Room 1905, 401 Broadway, N. Y.

NEW LIQUID METAL mends objects of metal porcelain, rubber, glass, &c. without heat; agents-distributors make to $60 to $200 weekly. Write for free sample showing uses. Metallic-X, Elkhart, Ind.

SALESMAN—Candy experience for New York manufacturer; full territorial rights to qualified man. Commission basis. Write P. Stark, 1090 St. Nicholas ave., New York.

SELL personal Christmas cards. Names embossed in gold. $1 dozen up. Highest commission. Samples free. Also box assortments. Dunbar Co., New Brunswick, N. J.

SITUATIONS—FEMALE 21

GIRL wants general housework or work of any kind; can stay nights; reference. Pot. 0853-J.

GIRL—Experienced; wants general housework or cooking; whole or part time; good refs. Potomac 2054.

HOUSEWORKER, nurse, also seamstress; light, neat colored girl. Lincoln 7578-J.

SECRETARY-STENOGRAPHER—Efficient, executive ability; capable taking charge small office. Address Box 36, Washington Post.

WOMAN—General housework or part time. 1324 Fort drive, Brightwood, D. C.

SITUATIONS—MALE 22

AUTOMOTIVE service manager, salesman, filling station operator, brake and lubrication expert. Box 42, Washington Post.

COLORED man, settled; neat; refs.; needs work, any kind; experienced cook, houseman, janitor. District 3898.

HOUSEMAN—Exp. gardener, all-around man, German, good worker, needs work; best references. M. Steven, 411 4th st. nw.

PAINTER—No amateur; interior or exterior; also roof painting; white man with a family; No. 1 local refs.; sober, steady and honest; 50c per hour or contract; brushes and ladders furnished; city or country. 1361 K st. se.

SITUATIONS—Male—Female 23

GERMAN couple wishes positions, wife as cook, man as chauffeur and butler; first-class refs.; suburban or country. Box 43, Washington Post.

BUSINESS OPPORTUNITIES 24

BARBER SHOP—Sale or rent; completely furnished. 3611 12th st. ne.; tel. North 8968.

CHARTERS—Delaware; best, cheapest; granted day received; free forms. Colonial Charter Co., Wilmington, Del.

DISTRIBUTOR — Some capital, handle Suds Products; Grape Concentrate, Malt and Step-up Powder. New discovery; quick, sensational results. No competition. Profitable. Suds Incorporated, New Orleans.

REAL ESTATE LOANS 27

FIRST AND SECOND TRUST LOANS.
C. F. WARING.
1416 F st. nw. NAtional 9172.

INSTRUCTION COURSES 29

Privite lessons, mathematics, sciences, languages. Cornell graduate. $1. Albert Jonas, 1406 Hopkins st. nw., near 20th and P sts.

FRENCH Private lessons, tutoring. REDUCED RATES. 1450 Girard st. nw. Columbia 8194-J.

DOGS—CATS—PETS 31

PEKINGESE—Male puppy; 10 months; red-gold; of pedigreed, imported stock; reasonable. Col. 2473-W.

POLICE PUPPIES—Thoroughbreds; males, $25; females, $10. 1303 F st. ne.; Linc. 2885-W.

MISCELLANEOUS for SALE 35

ANTIQUES—Spool bed, $25; sewing table, chest of drawers, hall table, drop-leaf table; maple chair. North 10109.

BABY GRAND—Have a beautiful small mahogany grand less than a year old. Want to sell at once; terms may be arranged. Box 33, Washington Post.

BARGAINS—Guitars, new, $3.50; ukuleles, $1.25; clarinet and case, $10. Hyman Ratner's Music Store, 731 11th st. nw.

BICYCLES—Rollfast and other high-grade wheels; repairing. Hazleton Bicycle & Sporting Goods Co., 424 9th st. nw.

DIAMOND SOLITAIRE, 3¼ carat; guaranteed perfect; cost $1,500; sell $400. Box 47, Washington Post.

DIAMOND Engagement Ring, Marquise 1½-carat center and 2 extra-large triangle diamonds on sides. Solid platinum mounting. Party must sacrifice, $245. Kahn Optical Co., 617 7th st. nw.

DIAMOND Solitaire Ring. Finest blue-white ¾-carat solitaire. Solid platinum mounting set with 16 diamonds on sides. Bargain, $125. Kahn Optical Co., 617 7th st. nw.

DIAMOND Cluster Ring. 4 carat large diamonds (2 carat center diamond). Party must sacrifice, $225. Kahn Optical Co., 617 7th st. nw.

DIAMOND Solitaire Ring. Newest design, cost $125. Bargain, $50. Also $75 Solitaire Diamond Ring, $35. Kahn Optical Co., 617 7th st. nw.

DIAMOND Bar Pin and Sautoir Combination. Solid platinum set with 30 large diamonds and 8 emeralds. Party must sell, $100. Kahn Optical Co., 617 7th st. nw.

DIAMOND Circle Brooch. Solid platinum set with 36 diamonds. Cost $135. Bargain $65. Kahn Optical Co., 617 7th st. nw.

DIAMOND Scarf Pin. Platinum top set with 9 diamonds. Party needs cash; will sell, $19. Also Diamond Flexible Bracelet for $20. Kahn Optical Co., 617 7th st. nw.

DIAMOND Flexible Bracelet. Solid platinum set with 75 large diamonds. Cost $450. Must sacrifice, $225. Kahn Optical Co., 617 7th st. nw.

DIAMOND Channel Wedding Ring. Solid platinum set with 34 large diamonds. Bargain, $50. Kahn Optical Co., 617 7th st. nw.

DIAMOND Ring. Man's 2-stone Diamond Ring. Weight over 2 carats. Party must sacrifice, $350. Kahn Optical Co., 617 7th st. nw.

DIAMOND Ring. 2 carat "perfect" solitaire diamond. Solid platinum mounting, set with 20 diamonds on sides. Bargain, $300. Kahn Optical Co., 617 7th st. nw.

DIAMOND, over 1 carat; finest quality; perfect; opportunity at $150. Box 46, Washington Post.

LIVING and bedroom furniture; exceptional condition and value. 1614 17th st. nw., Apt. 403.

MIRROR—Antique; mahogany and gold; suitable to go above sideboard or mantel; fine condition; beautiful. Met. 2282.

PUMPS—Hand and well; Rams, Tanks, water supply systems; pump repairs; automatic water feeders; valve boilers. Frank Glenn Co., 2010 K nw. West 2972.

Steinway Grand, like new	$850
Knabe Grand, used 2 months	645
Windsor Grand, mahogany	225
Brenett and Brettz, like new	125

KITT'S, 1330 G St.

WANTED—MISCELLANEOUS 36

BOOKS BOUGHT—Bring them or phone ME. 5415. Pearlman's, 933 G st. nw.

PIANO WANTED—Small grand preferred; cash for the right piano at the right price. Box 34, Washington Post.

GOLD, SILVER, WATCHES
Diamonds and Old Jewelry needed for our mfg. dept. Full cash value paid. SELINGER'S, 818 F ST. NW.

ROOMS—FURNISHED 42

ARIZONA HOTEL—310 C st. nw., block off Pa. ave.; neatly furnished rooms; lobby, 3 baths on each floor, shower bath, continuous hot water; $4 week up; transients 75c to $1.

ROOMS—FURNISHED 42

ATTRACTIVE ROOM WITH PRIVATE bath; opens on balcony; in private residence; gentleman; references. Col. 0665.

B ST. NE., 506—2 rooms and kitchenette; large back porch; use of phone.

BELMONT RD. NW., 1816—1 block Col. rd.; very attractive rooms, single or double; a. m. i.; two car lines.

BEST residential section; delightful suite; large cor. bedroom (south and west); luxurious twin beds; cozy sitting room; priv. bath; electric grill; refs. Gentiles only. Em. 2763.

BILTMORE ST. NW., 1832—Apt. 24. Room, next to bath; near 18th st. and Columbia rd. Phone Adams 0662.

CALVERT ST. NW., 1855—Apt. 55. Convenient location; attractive single, double rms.; twin beds; semiprivate bath. Col. 8614.

CALVERT ST., 1902—Off 18th st. and Columbia rd. Front room, semi-p'v't bath; gentleman; reasonable. Columbia 1214-J.

CHEVY CHASE, MD.—406 Surrey st. Room with sleeping porch; detached home; breakfast if desired; garage. Wis. 4405.

CHEVY CHASE—5211 Conn. ave. Single front room; cont. hot water; convenient cars, buses; $4 week. Cleve. 3662.

CHOICE APT.—3 rms., k., b.; entire first fl.; comfortable, clean, quiet; fireplace, piano; for 3 or 4 refin. adults; also exceptional rms. and suites; refs. 1626 17th.

CLIFTON ST. NW., 1315, Apt. 34—Large airy rooms, with 2 ladies; next bath; privileges; piano; ½ block Central High; girls, ladies.

CONNECTICUT AVE., 2016—2 excellent rooms; private home; gentlemen. North 9484.

DOWNTOWN—Small room, $3.50; 2 rms., priv. bath; housekeeping. 1125 14th nw.

DOWNTOWN, 1305 R. I. NW.—Large front room, twin beds; $12.50 per month each person; other rooms, $15 and $18.

DOWNTOWN—Cozy studio apt.; top fl.; clean, quiet and private; a. m. i.; gar.; reas. to permanent guest; refs. 1633 Q.

DOWNTOWN—Comfort, attractive bedrm., and large r., k., b.; clean, quiet house; cont. h. w.; phone; refs. 1717 De Sales.

DUPONT CIRCLE, 1612 19th NW.—Modern, attractive front room for one or two persons; twin beds; hot water; gentlemen. Private home.

DUPONT CIRCLE (1320 19th st.)—Room for gentleman, next bath; h. w. h.; phone; walking distance. $15 mo.

DUPONT CIRCLE—2138 O st. Large front rm.; twin beds; also single rm.; men; private family. Nor. 5321-W.

EYE ST. NW., 1539—Apt. 4. Large front room; also small room; cont. hot water; every convenience; reasonable.

EYE ST. NW., 631—Large attractive housekeeping room; $6 weekly; room and kitchenette, $8; clean, desirable house; continuous hot water.

F ST. NW., 2026—Beautiful front room; newly furnished; also room with inclosed sleeping porch; shower bath. Met. 5697.

FAIRMONT ST. NW., 1304—Attractive room; adj. bath; cont. hot water; home privileges; $20 mo.; $5 wk. Ad. 3449.

FRANKLIN ST. NE., 1234—2 nicely furn. rms.; porch; for l. h. k.; 2d floor; adj. bath; near car and bus lines; reas.

GEORGETOWN—Two attractive rooms; one double with twin beds; also single room; board optional. Decatur 3209.

GOOD HOPE RD. SE.—Very large room, near bath; quiet surroundings; lawns, trees; garage. Phone Lincoln 3344.

GRANT PL. NW., 920—Nice, clean sleeping rooms, from $3 to $5 weekly.

IROQUOIS, Apt. 503, 1410 M st. nw., downtown—Refined young man to share room; twin beds; refs. required.

MASS. AVE. NW., 1414—Single rooms and a part of double room; running water; in residential section downtown.

NEAR White House and Govt. depts.; Elizabeth Willard's Home of Refinement, 1907 G st. nw.; quiet, restful outside rooms, adj. baths; single and double; running water; scrupulously clean; $6, $7, $8 and $10 weekly; $25 up monthly; also room, private bath; splendid meals across street. Telephone Dist. 2300.

NEAR PARK ROAD, 1348 Oak; large, sunny, 2d floor; cont. hot water; private home, $18. Col. 1527-J.

NEAR Wardman Park Hotel; beautiful rm. for gentleman; all conveniences; adj. bath. Col. 6746 or Natl. 4619.

NEAR Meridian Park; 2 girls to share attractive apt.; separate rooms; all conveniences. Col. 2473-W.

P ST. NW., 2026—Dupont Circle. Neat rm.; inner-spring mattresses; good heat; single; en suite; a. m. i.; $4. DE. 4380-J.

SHERMAN—1101 15TH, Apt. 701. Front room; twin beds; also single bed-living room; unlimited phone. DI. 3399.

VALOIS APTS., 1330 Mass. ave. nw., Apt. 25—Nicely furnished 2-room apt.; also desirable furnished room.

VARNUM ST. NW., 1532—Master bedroom; attractively furn.; twin beds; telephone and garage. Adams 0437.

THE SHERMAN, Apt. 606, 15th and L sts. nw.—Clean, quiet, front room; so. exposure; semiprivate bath. Dist. 4112.

THE DE SOTO—1300 Mass. ave., Apt. 4. Nicely furnished room; settled lady preferred.

WOODRIDGE—2 neatly furn. housekeeping rooms; sink in kitchen; yard; porch; laundry; phone; garage; adults; $30. 1219 Franklin ne. No. 5772.

3 BLOCKS George Washington Univ. (506 22d st.); single and double rooms; continuous hot water.

64 RHODE ISLAND AVE. NW.—To employed parties; fine rms.; continuous hot water, elec.; southern exp.; clean; light housekeeping permitted.

924 23D ST. NW.—Large front room; kitchen; l. h. k.; a. m. i.; everything supplied; $35 month. WE. 2137.

11TH ST. NW., 1113, just off Mass. ave.—Rooms with or without board, $3 and up. Tel. Met. 9882.

1242 12TH ST. NW.—Large front room, $4; small front room, $3; hall room, $2.50; men only.

1350 FAIRMONT ST. NW.—Several neatly furn. rooms; next to bath; hot water; unlimited phone; private home; reas.

1343 GIRARD ST. NW.—2 nicely furnished 2d-floor connecting rooms, single or en suite; con. hot water, unlimited phone.

1418 PERRY PLACE NW.—2 front rooms; singly or together; adult family of 2; convenient to car and bus lines. Ad. 4354.

1515 L ST. NW.—Nice, clean, cheerful rooms; single, $3-$4; l. h. k., $6.50-$7 weekly.

15TH ST. NW., 4412—Large clean rm.; next bath; instant hot water; private family; garage. Adams 4343-J.

1516 COLUMBIA RD.—Two desirable rooms, semiprivate bath; oil heat; gentlemen only; reasonable. Col. 5409.

16TH ST. NW., 2000—Balfour, Apt. 54. Redecorated; new furn.; front; beautiful outlook and location; cafe in bldg.; reduced rates.

1707 HOBART ST. NW.—Large front rm.; cont. hot water; meals optional; private family; gentlemen. Adams 4503.

1727 QUE ST. NW.—Large, bright, 2d-floor; adj. a semiprivate bath; garage; small private family.

1814 BELMONT RD (near 18th and Columbia rd.)—Attractive bedroom; also one l. h. k. room with porch; $20 and $27.50.

1846 16TH ST. NW.—Room, next to bath; cont. h. w., $15; also front rm.; single or twin beds; reas.; gentlemen.

19TH ST., 1813—Beautifully furn. 2d-floor front; 5 windows; $12.50 each; also single rm.; $4.50 wk. h. k. Pot. 5132.

2202 QUE ST. NW.—Newly decorated, comfortable rooms; unlimited phone; cont. h. w.; board optional; reas. rates.

2510 ONTARIO ROAD—Front room, twin beds, kitchen; basement room, private entrance, kitchen; $4 week. Col. 4675.

2620 GARFIELD ST—Near Wardman Park Hotel. Attractive single and double room; gentlemen; garage.

2725 13TH ST. NW.—2 beautiful, separate front bedrooms; 2d floor; inst. hot water; $20 month. Adams 3615.

2729 ONTARIO RD.—Double and single front rooms, on second floor; very reasonable; unlimited phone. Apply 1744 Columbia Cafe.

3338 16TH ST. NW.—Nicely furn. attractive, airy rms.; single, double; $3.50 and up; 14th cars., 16th bus. Ad. 8790.

5019 42D ST. NW.—Nicely furn. rooms; single or double; near Bureau Standards; on car and bus lines; reasonable.

5121 5TH ST. NW.—1 or 2 rooms, screened porch; furnished or unfurnished; private family. Call evenings, Ga. 4664.

TWO FRONT ROOMS.
Dupont Circle, 2119 O st. nw., walking distance. Po. 4061.

1842 CALVERT ST. NW.
Nr. 18th and Col. rd. Attractive cor. home. FRONT ROOM, $5 WEEK; L. H. K.

MERRILL MANSIONS.
1361 Fairmont st. nw., top of hill; 14th st. car lines; nice suites; bath, kitchenette; $10-$18 wk.; rms., $7-$10 wk.; day rates.

OPPOSITE KENESAW APTS.
3053 16th st. nw.; private home; large, double front room; private bath; men.

Live at the
Hotel Harrington and
Walk to Work
Eleventh & E Sts. N. W.
Single rooms and bath, $10.00 to $15.00 weekly.
Double rooms and bath, twin beds, $15.00 to $20.00 weekly.
These rates made only to guests remaining at least four consecutive weeks. Come in and let us show you the most homelike hotel right in the heart of the city.
Restaurant Prices Reduced:
Breakfast from 25 to 50 cents
Luncheon from 40 to 65 cents
Dinner, 75 cents to $1.00

Post Directory of the Capital's most desirable Apartments

ROOMS—FURNISHED 42

5115 CONNECTICUT AVE. Large room; gentlemen. Phone Em 8692.

ROOMS—UNFURNISHED 43

811 3D NW.—2d floor; large front rm., kit., bath; cupboards; h.-w. h., elec. and gas; very reas. Mornings, 9:30 to 10:30.

ROOMS and BOARD 45

ADAMS MILL RD., 3215—Two well-furn. double or single rms.; good meals; light, heat, hot water; garage; gentlemen. Col. 7410.

BROOKLAND — Attractive, comfortable room; strictly priv. bath; beautiful view; board; Catholic family; refs. required. 1014 Perry ne.

CONN. AVE., 1834—Double front room; twin beds; large closets; next bath (shower); also vacancy, young lady.

CONN. AVE., 1314—Upon returning from your vacation you will find our several houses are more than ever prepared to serve you. They have been remodeled, painted and papered. Your plans for economical living will be realized here. Single and double rooms; rooms for 3. Rates, $6, $7 and $8 per week.

EUCLID ST., 1343, at 14th—Large room; single beds; cont. h. w.; excellent table. $20 and $30 month. Col. 10422.

F ST. NW., 1744—Extra-large attractive rooms; newly furn.; suitable for 2; excellent meals; very reasonable.

LARGE 2d floor front room; excellent meals; near all departments and schools. 1817 F st. nw. Reasonable rates.

LIVE on a beautiful estate, 7 miles north of White House; clean, bright rooms; homelike meals; pleasant company; indoor and outdoor recreations; rates $50 monthly. Free transportation. Carroll Springs Inn, Forest Glen, Md.

M ST. NW., 1709—Walking distance; comfortable home; Southern family; automatic heat, hot water, phone.

R. I. AVE. NW., 1467—Large front room, facing R. I. ave.; 2 nice ones; 2d floor; semipriv. bath; delicious meals; $35 up.

RHODE ISLAND AVE. NW., 1503—Excellent room and board; twin beds; refined home for business people; reasonable rates. North 1028.

SCOTT INN, 1331-37 K st.—Adj. Hamilton Hotel; heart of city; lovely rooms, running water; excellent meals; reas.

SCOTT HALL, THE HOUSE BEAUTIFUL. Attractive rooms and delicious meals; rates reas. 1515 Mass. ave. nw.

SONATA CLUB—Truly beautiful double or single rooms; studio style; comfortable chairs, desks; well lighted for students; home-cooked meals, Southern style; reasonable rates; home atmosphere; special entertaining privileges. 1322 19th st. nw.

THE ROSE INN (1309 17th st. nw.)—Room, with or without board; double room, wi[illegible] ivate bath. Dec. 0891.

1124 12TH ST. NW.—Good downtown location; attractively furn.; thoroughly heated and lighted; delicous home-cooked meals. $32.50 up.

1222 R. I. AVE. NE.—Nice, bright room; private family; cont. hot water; shower; meals optional; 2 gentlemen. Dec. 5764.

16TH ST., 1523—Caswell Inn. Refined home surroundings; single and double rooms; delicious meals; reasonable rates.

1800 19TH ST. NW., near Connecticut—Large sunny rooms, all outside, newly furnished; $35 to $60, including excellent table service.

1844 MINTWOOD PL. NW.—Large front rm., attractively furnished, lovely home; twin beds; excellent table. Col. 8119.

1834 CONN. AVE.—Single, double rooms; plenty baths; shower; best home-cooked food; home privileges; $35-$40.

20TH ST. NW., 2308—Single or en suite; porches; attractive dining room; excellent food; efficient service; transients; table board. Potomac 2826.

2523 13TH ST. NW.—Detached; near Central High; 2d floor; cor. room; 5 windows; single beds; excellent meals; reas.

1851-1855 WYOMING AVE. NW. Live in beautiful home in exclusive, convenient neighborhood; excellent meals, lovely single and double rooms; dances, card parties; spacious living rooms; privileges; rates, $35-$50. Col. 6307.

19TH ST. NW., 3105—Overlooking park. Comfortably furn. 2d-story front rm.; 2 adults; excellent table board. Ad. 5673.

CLUB FAUNTLEROY
1772 Mass. ave. nw. Attractive newly furnished, well-kept rooms; congenial young girls; every home convenience; excellent meals and service. North 7967.

Furnished or Unfurnished 52

A BEAUTIFUL front apt., high elevation; living room, bedroom, kitchen, dinette, large foyer and shower bath; elec. refrig. 3218 Wisconsin ave.

OFFICES—STUDIOS for Rent 55

TO SHARE office in Investment Bldg.; telephone and secretarial service; $30 monthly. Telephone Nat. 9093.

617 7th st. nw., 2d floor, 2 large rooms, suitable for any business. Rent reduced to $25 per month.
KAHN OPTICAL CO.,
617 7th st. nw. Nat. 5977.

HOUSES—Rent—Furnished 57

HOUSE—Furnished; 6 rooms; near Western High and graded schools; $55 monthly. 1742 Wisconsin ave.

WHEN you are buying or renting a home (or apartment), look for the General Electric All-Steel Refrigerator.

3728 VEAZY ST.
Practically new brick house; 6 rooms, 2 baths, sleeping porch and sun parlor. Completely furnished; linen and silver included; $100 per month. Cleve. 6308.

HOUSES—Rent—Unfurnished 58

CHEVY CHASE, D. C.— Corner; 6-room, center-hall brick; 2 baths; garage; large lot; shrubbery; private drive; Frigidaire; will make interior over new, you to select paper and paint. Cleve. 4733.

CHEVY CHASE, D. C.—10-rm., 2-bath residence; garage; large veranda; suitable for large family or two congenial families; extra kitchen. Cleve. 4733.

FOR RENT—Chevy Chase, D. C., near new school; practically new brick; 6 rooms, 1½ baths; garage; G. E. refrigeration; auto. gas water heated; bus passes door. Cleve. 4733.

PETWORTH—4011 Marlboro place; 6 rms.; a. m. i.; near Grant Circle, McFarland High School, bus, car line; $50. Phone Ga. 6517.

WHEN you are buying or renting a home (or apartment), look for the General Electric All-Steel Refrigerator.

57 BRYANT ST. NW.—2d st north of W. Large rooms; h.-w. h.; 6 closets; porches; garage; open. North 8411.

4309 2d st. nw., 6 rms., bath, porches; double garage $70.00
1701 B st. se., 8 rms. & bath, b. i. garage $55.00
1735 P st. nw., 14 rms. & 3 baths, d. garage $115.00
ALLAN E. WALKER & CO., INC.
302 Edmonds Building
917 15th St. N.W. NA. 2690

FOR COLORED.
2424½ Snows ct. nw., 4 rms $12.50
4 Naylors ct. nw., 4 rooms 15.50
1636 Covington st. nw., 4 rooms .. 20.50
1210 4th st. nw., 6 rooms, gas 32.00
411 K st. nw., 7 rms. & bath, elec., gas 35.00
ALLAN E. WALKER & CO., INC.
302 Edmonds Building
917 15th st. nw. NA. 2690.

3712 Ingomar St. N.W.
Chevy Chase, D. C.
7 rooms, 2 baths, 2 car garage; equipped with oil burner and Frigidaire. This home has been put in new house condition and is available at a most reasonable rent for this locality.

3626 Norton Place N.W.
Cleveland Park
7 rooms, bath, inclosed breakfast porch, oil burner; porch; built-in garage. This house has been papered and painted throughout, available at $85 per month.

2637 Conn. Ave.
12 rooms, 4 baths, 2 car garage; oil burner. This is a center hall plan Colonial house. Available at reasonable rent.

WALTER A. BROWN
1400 H St. N. W. Natl. 1652

HOUSES—Rent—Unfurnished 58

Near Lincoln Park
1356 D St. S.E.—$50.00
Beautiful home consisting of living room, dining room, 3 bedrooms, kitchen, tiled bath, front and rear porches, garage.

Low Rent, $55.00
1246 G St. N.E.
House consisting of reception hall, living room, dining room, 3 bed rooms, kitchen and bath, garage, front and rear porches, rear yard. Available Oct. 1.

In Petworth, $57.50
428 Delafield Place N.W.
House consisting of living room, dining room, 3 bed rooms, kitchen and bath, screened rear porches, rear yard and built-in garage.

In Petworth
4916 7th St. N.W.—$65.00
Home consisting of living room, dining room, 3 bed rooms, kitchen and bath, 2 screened porches, garage.

Near 14th and Park Rd.
1415 Parkwood Pl. N.W.—$72.50.
Near stores and car lines. House consisting of reception hall, living room, dining room, 3 bed rooms, tiled bath with built-in tub and shower, kitchen, rear porch, garage.

Attractive Home
1428 Parkwood Pl. N.W.—$85
Beautiful home just north of 14th and Park Rd. N.W., convenient to car line, stores and theaters, which consist of large, bright living room, dining room, 4 bed rooms, fully tiled bath with built-in tub and shower, extra tiled lavatory just off master bed room, 2-car built-in garage, large front porch, hardwood floors, hot-water heat and electricity; laundry trays and extra lavatory in basement.

CAFRITZ
14th and K. Dist. 9080

SUBURBAN—For Rent 61

BUNGALOW for rent; nearby Va.; convenient to schools, bus, stores; 5 rooms, bath; garage; $50. Cleve. 4733.

IMMEDIATE RENTALS
6 r., b., a. m. i., garage $50.00
6 r., b., a. m. i., large lot $60.00
6 r., b., a. m. i., brick $75.00
7 r., 2 b., a. m. i., garage $75.00
8 r., 2 b., a. m. i., garage, beautiful grounds, high knoll, show place, near Army, Navy and Marine Corps Country Club $150.00
FOR THESE AND OTHER RENTALS IN NEARBY VIRGINIA SEE
Mr. Jackson or Mr. Barry
200 ARLINGTON RIDGE
AURORA HILLS, VA.
Phone Walnut 8895.

BUSINESS PROPERTY—Sale 67

WHEN you are buying or renting a home (or apartment), look for the General Electric All-Steel Refrigerator.

HOUSES for SALE 68

WHEN you are buying or renting a home (or apartment), look for the General Electric All-Steel Refrigerator.

WEBSTER ST., 1624 — Direct from owner; 8 rooms, 2 baths; in Sacred Heart Parish; detached; double garage; in fine condition; at a great sacrifice.

COLORED.
1013 20TH ST. NW., Near K.
Desirable for home or business; 3-story brick, hardwood floors; h.-w. h., elec. First fl., 3 rms and enclosed porch. Second fl., 3 rms and bath. Third fl., 3 rms. 5 extra sinks or washstands. Cellar under entire house. Garage to wide alley. Immaculate condition. $7,500. Terms. Vacant. Open 3 to 5 Sunday.
F. M. DOYLE, 927 15th st. nw. DIST. 7965.

LOTS for SALE 72

HYATTSVILLE HILLS
Lots $150 Up
$5 Down, $5 Month
NEAR MARYLAND UNIVERSITY
Water, Sewer, Gas, Electricity, Macadam Street
2 Blocks High School Churches and Stores
Right off Baltimore Boulevard
Bus Service to Center of City
Best Buy for This Price Near Capital
O. B. Zantzinger Co.
945 K St. N. W.
NAt. 5371; Eves., Greenwood 1819

SUBURBAN for SALE 73

Attractive Home—$5,750
FALLS CHURCH, VA.
This 6-room, 2-story house is an outstanding value and priced for immediate sale. It is located in one of the best residential sections of Falls Church on a lot 250 ft. deep with a frontage of 75 ft., on a paved street and sidewalk; 2 blocks from transportation, school, stores, etc. There are 3 nice bedrooms, bath, downstairs toilet, front and back porches, large living room, dining room and kitchen with new cabinet gas range. Automatic gas water heater and furnace in cellar. The house has been newly roofed and redecorated inside and out and is situated in a fine setting of shade trees with fine garden spot, fruit trees, chicken house and garage in rear. There is a $3,000 first trust with over two years to run at 6%. Convenient terms may be arranged.
M. E. CHURCH,
Established 1886.
PHONE FALLS CHURCH, VA., 39.

FARMS—Land for Sale 74

SMALL poultry farm of 2 or more acres, 20 miles of Washington. Improved road, well fruited, nice shrubbery. Dwelling 7 rooms and bath; furnace heat; electricity, water and lights in poultry house; 300 hens, 2 brooder houses, good barn, garage, &c. Priced right for quick sale. Drawer Y, Lorton, Va.

Money-Making Farm
Only 40 miles to Washington. 87 acres, productive well-cultivated tillage, near village. 3 acres tobacco returned $1,500 in year. Saw mill earned $735. Estimated 1,000 cords wood; 70 fruit trees, 1,000 bushels last year; apples, pears, plums, cherries, peaches. 2-story house, 104-ft. barn, 3 poultry houses, grist mill, tenant house. Aged owners; low price, $3,300, half cash. If taken soon includes saw mill, tractor, attachments, binder. John Sollars, STROUT AGENCY, White Plains, Md.

FOR SALE—Out of Town 75

EASTERN SHORE, MD.
Opportunity of a lifetime, 916 acres, gentleman's estate, stock farm and sport combined; ultra modern 20-room house, 4-car garage, 98x100 barn, all new and copper roofed and electrified; four tenant houses, all necessary outbuildings; telephone and electric wiring under ground; boathouse; 5 miles waterline; barn alone worth price quoted for the entire property; quick action essential. Price, $36,000; terms; full description given.
THE SQUARE DEAL FARM AGENCY,
CHESTERTOWN, MD.

SHORE PROPERTY—Sale 76

SELBY ON THE BAY—Two unusually fine large front lots, near clubhouse and beach; only available front lots; satisfactory easy terms; low prices account sickness. Cleveland 3421 before 9 a. m. Transportation arranged.

APARTMENTS—Furnished 50

ADAMS MILL ROAD, 2721—One room, kitchen, dining alcove, bath; everything furnished; second floor, front apartment; exclusively residential; opposite park, beautiful outlook; near 18th and Columbia rd.

ATTRACTIVELY furn. 5-rm., 2-bath apt.; large porch, reception hall; gas and electricity included; rent, $135; desirable location. Phone Col. 5668.

DE SALES ST. NW., 1719—Opposite Mayflower; 3d-fl. front bedroom, dining rm., kitchenette, private bath; hot-water heat, electricity, gas included; $50 mo.; no linens; adults.

Recommended Apartments

2440 16th ST. N.W.	—PARK TOWER; one room and bath to six rooms, 2 baths and porch, $40 to $170; refrigeration included; telephone switchboard, 3 elevators, garage in the building Manager on premises.
1921 KALORAMA ROAD	—N.E. corner 20th st.—2 rooms, dining alcove, kitchen and bath, and 3 rooms, dining alcove, kitchen and bath, $66.00 to $85. Secretarial telephone service, 2 elevators; refrigeration included. Manager on premises.
1107 16th St. N.W.	—The Geenbrier—3 large rooms, pantry, kitchen and bath—refrigeration included; $70 to $77.50.
900 19th ST. N.W.	—1 room, kitchen and bath and 2 rooms, kitchen and bath, $37.50 to $60, refrigeration included. Telephone switchboard, 2 elevators. Manager on premises.
2109 F ST. N.W.	—1 room, dining alcove, kitchen and bath and 2 rooms, dining alcove, kitchen and bath; in-a-door bed; refrigeration included; $35 to $51.50.
2901 16th ST. N.W.	—THE RADNOR, at the corner of Columbia Rd., 5 rooms, bath and porch, $80 and $85; refrigeration included, elevator. Manager on premises.
1417 NEWTON ST. N.W.	—NEWTON HALL—2 rooms, dining alcove kitchen and bath, $50 to $57.30. Refrigeration included. Elevator. Manager on premises.
1717 COL. RD.	—4 rooms, kitchen and bath, $75; refrigeration included.
1405 HARVARD St. N.W.	—THE WILLSON—3 rooms, kitchen and bath, $55 to $65; refrigeration included.
1321 BELMONT ST. N.W.	—1 room, dining alcove, kitchen and bath. $32.50.
5524 8th ST. N.W.	—2 rooms, kitchen and bath, $47.50; refrigeration included.
3222 WIS. AVE.	—2 rooms, kitchen and bath, $37.50.
54 R. I. AVE. N.W.	—4 rooms, kitchen and bath, $47.50.
3217 MT. PLEAS. ST.	—2 rooms, kitchen and bath $42.50.
1417 MASS. AVE. S. E.	—THE POWER — 3 rooms, kitchen, and bath, $35.

SHANNON & LUCHS
1505 H ST. N.W. NAtional 2345

WHEN you are buying or renting a home (or apartment), look for the General Electric All-Steel Refrigerator.

1661 CRESCENT PLACE—Adjoining 2400 16th st., opposite Meridian Park. Apt., with living room, dining room, kitchen, bedroom, bath and reception hall; plenty of closets; $80. See Miss Wallace, Resident Manager.

1707 S ST. NW.—Very desirable; 6 rms. and bath; 2d-floor apt.; thoroughly modern; will redecorate. Adams 9228.

28TH ST. NW., 2869, corner Cathedral ave. Two rooms; large hall; ideal location.

THE REXTON
2714 QUARRY RD. NW.
NEAR 16TH AND COLUMBIA RD.
2 rms., kitchen, bath .... $50—$52.50
Frigidaire on house current.
Resident Manager, Apt. 2.
ALLAN E. WALKER & CO., INC.,
302 Edmonds Building.
917 15th St. NW. Nat. 2690.

$21 Bachelor apt., 1723 G st. nw. Apt. 40. Free phone and electricity. Met. 4169.

$37.50. THE WILSON, 412 First St. S.E.—Adjacent to House and Senate Office Buildings and Library of Congress. Modern, well-equipped apartments, featuring pantries and porches. 2 rooms, kitchen and bath apartment, in excellent condition, now available.
C. A. SNOW CO.
710 8th St. N.W. Nat. 1921

$45 THE SUSQUEHANNA, 1430 W St. N.W.—Modern building, adjacent to Meridian Park, close to schools, churches and shops, between car and bus lines. 4 rooms, kitchen and bath apartment, in perfect condition now available.
C. A. SNOW CO.
710 8th St. N.W. Nat. 1921

$47.50. CAMBRIA-MAJESTIC, 1324-26 Euclid St. N.W. Convenient to shops, schools and churches, in the best Northwest residential section. Modern, well-equipped building, with porches. 3 rooms, kitchen and bath apartment now available.
C. A. SNOW CO.
710 8th St. N.W. Nat. 1921

$55 WINTON-STANLEY, 1409-11 Harvard St. N.W.—At the top of Sixteenth St. Hill. Ideal location, close to churches, shops, schools and theaters. Cool, airy, apartment consisting of 4 rooms, kitchen, bath and porch; ready for occupancy.
C. A. SNOW CO.
710 8th St. N.W. Nat. 1921

$55 3010 WISCONSIN AVE. — Overlooking National Cathedral. Modern, fireproof building. Free Frigidaire with large, new cabinets. Elevator. All apts. in excellent condition. 2 large rooms, kitchen, bath, large closets, furnished dinette. Resident manager, Apt. 102.
J. C. WEEDON CO.
1727 K St. N.W. Met. 3011

APARTMENTS—Furnished 50

DESIRABLE, sunny 6 rooms, bath; open fireplace; available Oct. 1. Apply Apt. 3, 1213 17th nw., Mon., Tues., Wed., 10 to 12, 5 to 6.

EYE ST. NW., 1800—3 rms., kit., bath; $100 mo.; gas, electricity, refrigeration included. Metr. 2391.

HAMPTON COURTS—2013 N. H. ave. 2 or 3 room apt.; completely furn.; first-class bldg.; conv. located. Po. 4280.

LATIN QUARTER APT.—Living rm., 18x24; 3 exposures; wood fireplace; dressing rm. bath, dining rm., kitchenette; Frigid. Maison d'Art, 1741 R. I. ave nw

MASS. AVE. NW., 1402—Reduced rent; ideal location; 3-rm., kit., bath apt.; gas, elec. incl.; $50. Apply Apt. 22.

NORTHUMBERLAND—5 large rooms, kitchen, bath; 6th floor; 3 exposures; attractively furnished. Call Mgr., North 3280.

THE ROCHAMBEAU, Apt. 703—Four large rooms.

WHEN you are buying or renting a home (or apartment), look for the General Electric All-Steel Refrigerator.

1229 MASS. AVE. NW.—2 rooms and bath; gas and elec. furnished; also single rm.; privilege of laundering.

28TH ST. NW., 2869, corner Cathedral ave. Three rooms; large porch; ideal location.

WE PLACE YOU FREE.
Furn. and unfurn. apts. and houses.
NATIONAL RENTAL SERVICE.
1427 Eye St, NW. District 6768.

An Ideal Location
If you like large rooms with high ceilings, plenty of windows, pleasant views, high elevation—located in the most convenient neighborhood in Washington, see
1882 Columbia Road
Mount Pleasant Cars at door. Deluxe Busses at Corner. Chevy Chase car line, 18th & Col. Rd.
Rent Schedule
4 rooms, foyer, porch, bath. $65
4 rms., reception hall, bath. 73
3 rms., reception hall, bath. 78
5 rms., reception hall, bath. 95
Newly Redecorated
Inspection Invited
Ask Mr. Barker in lobby about the excellent 5-room apartments at the Avalon for
$65
Morgan E. Morgan
1108 16th St. N.W. NAt. 9453

London Hall
1133 13th St. N.W.
1 room kit. and bath $40.75 Frigidaire on House Current Resident Manager
Elevator and Switchboard Service

Lincoln Arms
5435 Conn. Ave. N.W.
2 rooms kit. and bath $50.00 Frigidaire on House Current Resident Manager

West View
2123 Eye St. N.W.
1 room kit. and bath $40.50 Frigidaire on House Current
2 rooms kit. and bath $52.25 Resident Manager
Elevator and Switchboard Service

1480 Girard St. N.W.
4 rooms kit. and bath $60.00 Electric Refrigeration

Goss Realty Co.
1405 Eye St. N.W. Nat. 1353

THE BRIARCLIFF
1862 Mintwood Pl. N.W.
Convenient, Quiet Location. Three Exposures—Electric Refrigeration.
4 rooms, kit., hall and bath $90.00

THE LELAND
2012 O Street N.W.
One Block South of Dupont Circle. Electric Refrigeration.
2 rooms and bath ... $32.50 and $35.00
2 rooms, kit and bath $52.50
3 rooms, kit. and bath $57.50
American Security & Trust Company
Real Estate Dept.
15th and Pa. Ave. N.W. Na. 4815.

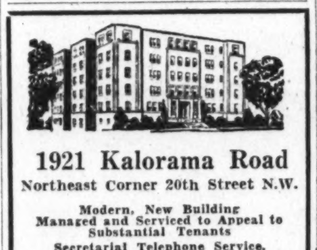

1921 Kalorama Road
Northeast Corner 20th Street N.W.
Modern, New Building
Managed and Serviced to Appeal to Substantial Tenants
Secretarial Telephone Service.
Two Rooms, Dining Alcove, Kitchen and Bath and Three Rooms, Dining Alcove, Kitchen and Bath
$66 to $85
Refrigeration Included
Resident Manager

Near 18th & Col. Rd. N.W.
Apt. 1—2111 18th St., $32.50.
Apartment consisting of 2 rooms and bath.

Low Rent, $32.50
3214 Georgia Ave. N.W.
Aparment consisting of reception hall living room, bedroom, kitchen and bath; rear porch, rear yard; equipped with Bryant gas heater.

Beautiful Apt., $34.00
Apt 2—1654 W. Va. Ave. N.E.
Apartment consisting of reception hall, living room, bedroom, kitchen with built-in dinette set, bath with built-in tub and shower; screened rear porch, rear yard, equipped with Bryant gas heater. Available October 1.

Only $42.50
Apt. 10—4314 Georgia Ave.
Apartment consisting of reception hall, living room, bedroom, kitchen and bath.

Large Apt., $45.00
Apt. 44—2111 18th St. N.W.
Apartment consisting of four large rooms, kitchen and bath.

Front Apt., $50.00
414 Seward Sq. S.E.—101.
Apartment consisting of reception hall, living room, bedroom, kitchen and bath.

Overlooking Rk. Creek Pk.
1860 Clydesdale Pl. N.W.—Frigidaire
Located just north of 18th and Col. Rd., convenient to stores, theaters and car lines.
$45.00—Apartment consisting of reception hall, living room, closet with Murphy bed, dinette, kitchen and tiled bath with built-in tub and shower. Available Oct. 1.
$65.00—Apartment consisting of reception hall, living room with closet and Murphy bed, bedroom, dinette, kitchen and tiled bath with built-in tub and shower.

Beautiful, Large Front Apt.
4306 Arkansas Ave. (14th and Varnum)
Consisting of reception hall, living room, dining room, two bedrooms, kitchen, tiled bath with built-in tub and shower; Frigidaire; hardwood floors—$75.00.

CAFRITZ
14th and K Dist. 9080

BEACON APARTMENTS,
1801 Calvert st. nw.
Desirable apartment NOW AVAILBALE. See Manager, Apartment 41.

FOR COLORED.
211 K st. nw., 6 rms. & b., porch ... $40.00
2418 17th st. nw., 4 rms., bath .. $35, $40
ALLAN E. WALKER & CO., INC.
302 Edmonds Building
917 15th St. N.W. NA. 2690

The MONTANA
Half a block from Connecticut avenue and just around the corner from the fashionable Mayflower Hotel—

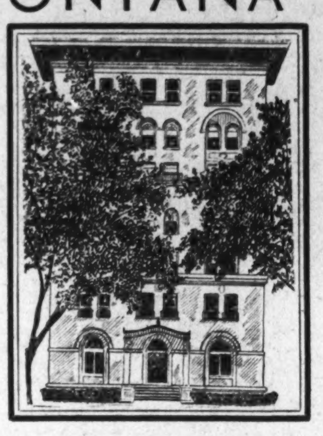

this modern, finely-equipped building specializes in one room and bath, nonhousekeeping — the ideal apartment for the office worker who wishes to be within walking distance of downtown. There are, also, larger apartments available at the moment with kitchen. All rentals are surprisingly moderate.

1726 M ST. N.W.
Other desirable features of The Montana are electrical refrigeration and 24-hour elevator and switchboard service.
PHONE DISTRICT 8781

SENATE COURTS,
120 C ST. NE.
Capitol Hill's finest apartment. ½ block from Senate Office Building, new Supreme Court and Capitol. Electric refrigeration, incinerator and elevator; tile bath, shower, pedestal bowl. Two rooms, sun parlor (12x7 ft.), dining alcove, kitchen and bath, $62.50.; three rooms, sun parlor, dining alcove, kitchen and bath, $77.50; large front apartment with living room, dining room, two bedrooms, sun parlor, kitchen and bath, $85:. Open and lighted daily for inspection.
CHAS. D. SAGER,
National 0036. 924 14th St. NW.

THE HAWARDEN
1419 R Street N.W.
Conveniently located; large, airy, well-lighted rooms; newly decorated. Electric refrigeration. Elevator. Resident manager, Apt. 10, Potomac 0341.
5 rooms and bath
$63, $63.50, $68

1711 35th Street N.W.
Near Western High, Junior High and grade schools, Electric refrigeration.
2 rooms and bath
$45, $50

Louis P. Shoemaker
1407 New York Ave.
NAt. 1166

You and Your Wife

—will enjoy this cool, quiet secluded place. Fine apartment house section. Modern 5-story building. 24-hour elevator. Free refrigeration.
One large room, kitchen, dinette, bath and roll-away bed, $40.
2 rooms, foyer, kitchen, dinette, bath, $52.50 to $55.

The Parkside
1702 Summit Place N.W.
Resident Manager, Apt. 101
Adams 1563.

***2700* CONN. AVE.**
Attractive spacious apartments of 1, 2 and 3 rooms, kitchen and bath—at most attractive prices.
All modern conveniences, including electric refrigeration. 24-hour elevator and switchboard service. Buses and street cars at the door.
Resident Manager on premises will be glad to show you these desirable apartments at any time.
FREE ELECTRICITY
Call Col. 8106

WAKEFIELD HALL
2101 New Hampshire Avenue
15th and V Streets N.W. Covering entire block.
DRASTIC RENT REDUCTIONS
SPECIAL VALUES 5-ROOM APARTMENTS
First-class condition and service; switchboard; all-night elevator service.
Resident Manager
Telephone
Potomac 5524

1616 16th Street N.W.
APARTMENTS in this attractive corner building now available at reduced rentals, Front driveway, switchboard, elevator, resident manager, electric refrigeration on house current.
1, 2 and 3 rooms, kitchen, dinettes, tile bath with showers, oak floors. All rooms have outside exposures.
We invite your inspection of this apartment home which is in walking distance of all Government departments.
BOSS & PHELPS
1417 K Street NA. 9300

Live at the Wade
13th & M Sts. N.W.
Walk to Work
1 Room & Bath....... $35
2 Rms., Kit. & Bath and Porch $55
Elec. Refrigerators—Elevators
H. R. HOWENSTEIN CO.
1315 H St. N.W.

3218 WISCONSIN AVE. N.W.
Two blocks north of Mass. ave., opposite Washington Cathedral; high elevation; convenient to stores and schools; automatic refrigeration on house meter.
3 rooms, dinette, sun porch and bath with shower.
Unfurnished or Furnished.
Very reasonable.

STANLEY ARMS
1125 12th St. N.W.
Downtown, one-half block north of 12th and Mass. Ave.
Apt. 35, 1 room, kitchen, dinette and bath. Frigidaire, Murphy Bed.
$52.50

1236 SHEPHERD ST. N.W.
Apt. 6—3 rooms, kitchen and bath. Automatic refrigeration on house meter.
$55.50

THE HOME
7TH AND MASS. AVE. N.W.
Downtown location; convenient to shopping center; Frigidaire.
Apt. 40, 3 rooms, kit. and bath.
$50
Apt. 41, 5 rooms and bath.
$60
AMERICAN SECURITY AND TRUST COMPANY
Real Estate Dept.
15th & Penna. Ave. N.W. Natl. 4815.

Apartments Worthy of Inspection

THE PARKADE
1457 Park Rd. N.W.
1 room, kitchen and bath, $40 and $42.50. 2 rooms, kitchen and bath, $57.50 to $65. 3 rooms, kit. and bath, $75. Automatic elevator. Frigidaire on house current. Resident manager.

THE LINDBERGH
200 Mass. Ave. N.W.
New rent schedule. Convenient, modern. 1-room, kit., bath, dinette, $40 up. 2 rms., kit., bath and dinette, $50 up.

MARYLAND COURTS
9th at Maryland Ave. N.E.
Large, spacious apts. Reasonable rents. 1 room and bath, $30.50. 1 rm., kit. and bath, $37.50 and $40. 2 rms., kit. and bath, $50 to $62.50. 3 rms., kit. and bath, $65 to $72.50.

SOUTH CATHEDRAL MANSIONS
2900 Conn. Ave.
Spacious apartments. 24-hr. elevator and switchboard. Electric refrigeration. 2 rms., kit. and bath, $52.25 up. 3 rms., kit. and bath, large foyer, $76. 4 rms., kit., bath, $95. 5 rms., 2 baths, $104.50.

THE PRESIDENTIAL
1026 16th St. N.W.
Refined neighborhood on lower 16th st., convenient; elec. refrig. 1 room and bath. 3 rms., kit. and bath. 5 rms. and 2 baths. Reasonable rents.

THE FRONTENAC
4550 Conn. Ave.
Modern, screened porch, elevator service, secretarial switchboard, elec. refrig., garage. 2, 3 and 4 rms. with dinette.
1 r., k. and bath, $52.50 up. 2 r., k. and b., $75. 3 r., k. and b., $85 up.

H.G.Smithy Co.
1418 Eye St. Nat. 5904

2001 Sixteenth Street
Several Exceptionally Desirable Apartments of three and four rooms, kitchen and bath are now available in this building.

DESIRABLE downtown apartments, three and four rooms and bath. Low rent. Inquire Henry Salus, 920 New York ave. nw.

GLASGOW COURT,
330 R. I. AVE. NE.
Very attractive corner, modern in detail, oak floors, electric refrigeration on house current.
1 room, kit., Murphy bed and bath .. $37.50
2 rooms, kit. and bath $45.00
3 rooms, kit. and bath $57.50
All outside rooms, best exposures.
A CONVENIENT PLACE TO LIVE.
Resident Manager.
BOSS & PHELPS,
1417 K Street. Na. 9300

PREFERRED
Residential Location
Unusually Low Rentals
TILDEN HALL
3945 CONN. AVE.
1 room, kit. and bath $45.00
2 rooms, kit. and bath 62.50
Car and bus lines pass door. Near Bureau of Standards. Electric refrigeration.
H. L. RUST CO.
1001 15th St. N.W.
National 8100

WEAVER BROS INC. Management
is an important feature of the apartments listed below. It is our guarantee to you of courteous, efficient service, proper maintenance, good neighbors and businesslike fair-dealing.

2400 Sixteenth St.
Washington's finest in-town apartment. Hotel service, cafe, garage. Electricity and refrigeration on house current. To those of discriminating tastes we offer apartments of 1 room and bath to 8 rooms and 3 baths at rentals consistent with today's adjusted incomes. $50 and up.

Sedgwick Gardens
CONN. AVE. AT SEDGWICK ST.
Connecticut avenue's newest apartment demonstrates luxurious living at moderate cost. Large, beautiful landscaped garden. Refrigeration on house current. Garage. Secretarial service. Resident manager. 1 room, bath, to 4 rooms and 2 baths, $37.50 up.

Alto Towers
WISCONSIN AVE. AT WOODLEY RD.
2 rooms, kitchen, dinette and bath, $45 to $70.

The Chancellor
214 MASS. AVE. N.E.
Exceptionally convenient to Capitol and neighboring buildings. Well-arranged apartments—1 room and bath, $27.50 and $28.50; 2 rooms, kit. and bath, $47.50 up; 3 rooms, kit., rec. hall, bath, $62.50. 24-hour elevator, switchboard service. Electric refrigeration on house. Resident manager.

1361 Irving St. N.W.
2 rooms, kit. and bath, $45.00. Elec. refrig. Resident mgr.

The Harford
1315 CLIFTON ST. N.W.
One block from Central High School. Elec. refrig. 3 rms., kit. and bath, $60.00; 4 rms., kit. and bath, $72.50.

Riggs Court
BETWEEN RIGGS BANK AND 22D ST., AT DUPONT CIRCLE.
Studio apartment of 2 rooms, kit. and bath, $63.00. Electric refrigeration.

WEAVER BROS INC. REALTORS
Washington Bldg. Dist. 9486.

Reduced Rents

2401 CALVERT ST.
Overlooking Rock Creek Valley near Conn. Ave. Bridge. Adjacent to Wardman Park grounds and opposite Shoreham Hotel. 1 r., k., b., $40 & $45; 2 r., k., b., $50 to $70; 3 r., k., b., $90; 4 r., k., 2 b., enc. porch, $115 & $125; 5 r., k., 2 b., enc. porch, $125 & $145. Switchboard; elec. refrig. Res. mgr. on premises.
H. L. RUST CO.
1001 15th St. N.W.

1841 COLUMBIA RD. AT MINTWOOD PL.
1, 2 and 3 rooms, kitchen and bath; porches; continuous elevator and switchboard service. Resident manager. Adams 9047.

WOODLEY PARK TOWERS
2737 DEVONSHIRE PL.
West of Conn. Ave. at the Klingle Bridge
Apartments of various sizes, furnished and unfurnished. Hotel service; garage; shops. Resident manager. Col. 2737.

THE GUTHRIDGE
2115 F St. N.W.
1 room and bath, $30; 2 rooms, kitchen and bath, $53.50 to $61.50. Switchboard and elevator service. Electric refrigeration. Resident manager.

THE LOMBARDY
2019 I St. N.W.
1 room, kitchen and bath to 3 rooms, kitchen and bath, $44 to $80. Refrigeration. Elevator service. Resident manager.

WISTERIA MANSIONS.
1101 L St. N.W., at Mass. Ave.
1 and 2 rooms, kitchen and bath, $47.50 to $75. Switchboard and elevator service. Electric refrigeration. Resident manager.

1301 MASS. AVE.
Northwest Corner
1 and 2 rooms, kitchen and bath. Refrigeration. Elevator. Resident manager.

THE MOZART
1630 Fuller St. at Mozart Place
One Block West of 16th
2 rooms, kitchen and bath, $57.50.
2 rooms, kitchen and bath, with inclosed sleeping porch; southwest exposure $60.
2 rooms, kitchen and bath, with large dinette, also enclosed sleeping porch, $65.
3 rooms, kitchen and bath, $70.
Electric refrigeration; elevator. Resident manager.

CHATEAU THIERRY
1920 S St. at 20th N.W.
1 room and bath, $32.50.
1 and 2 rooms, kitchen and bath, porches, $40 to $62.50. Elevator. Electric refrigeration. Resident manager.

SIX APARTMENT BLDGS.
1433 to 1443 Spring Rd. N.W.
1 and 2 rooms, kitchen and bath; Murphy beds, dinette, $42.50 to $60. Electric refrigeration. Resident manager. Adams 5598. Apt. 103, 1437 Spring Rd.

THE NEW BERNE
1115 12th St. N.W.
2 and 4 rooms, with kitchen and bath. Elevator. Redecorated. Rents reduced. Resident manager.

THE ELWOOD
1421 12th St.
2, 3 and 4 rooms, kitchen and bath; electric refrigeration; $45, $57.50 and $65. Resident manager.

2829 28th ST. N.W.
Near Wardman Park
3 rooms, kitchen, bath and foyer, $70. Electric refrigeration. Resident manager.

1468 BELMONT ST.
One Block North of Florida Ave.
Apartments of 3 rooms, kitchen and bath, $50.

1454-1456 EUCLID ST. N.W.
6 rooms and bath; porches; refrigeration. $55.

1020 MONROE ST. N.W.
2 and 3 rooms, kitchen and bath, $55 and $65. Electric refrigeration. Resident manager.

1909 19th ST. N.W.
1 room, kitchen and bath to 4 rooms, kitchen and bath. Elevator service. Refrigeration. Rates reduced.

THE LOUISIANA
2123 18th St. N.W., at Wyoming Ave.
5 rooms, kitchen, bath and porch, $60 and $65.

2500 K ST. N.W.
2 rooms, kitchen and bath; electric refrigeration; $37.50 to $47.50. Resident manager.

THOS. J. FISHER & Co. INCORPORATED
738 15th St. District 6830

Post Directory of the Capital's most desirable Apartments

TODAY'S APARTMENTS AT TOMORROW'S PRICES

MAMMOTH OAK GARDENS
1609-1611 31st St. N.W.
Revised Rentals.
Cozy, detached buildings opposite magnificent estate along shaded street in historic old Georgetown. Nicely finished apartments of 1 and 2 rooms, kitchen and bath. $41.50 to $61. Electric refrigeration. Manager.

EMBASSY TOWERS,
1620 Fuller St. NW.
A new conception of comfortable apartments. Recently-erected building in embassy section, with electric refrigeration, management, all-night elevators, parquet floors, tinted tile baths with showers, handsome lobby. 3 rooms, solarium, kitchen, dining alcove and bath, $95.

1830 R ST. N.W.
Dupont Circle neighborhood. Attractive units of 1, 2 and 3 rooms, kit., bath, $43 to $93. Electric refrigeration; elevator; manager.

THE BRADFORD
1800 K St. N.W.
A model downtown residential area. Eight-story corner building; driveway and lobby. Elevator and switchboard, electric refrigeration; management. 1, 2 and 3 rooms, kit., bath, $45 to $85, unfurnished, and $57.50 to $100 furnished.

1929 1ST St. N.W.
Proximate to Tech High. 2 large rooms, kitchen, bath, all in fine condition, $40.

3432 CONN. AVE. N.W.
Choice apartments in excellent location. 2 and 3 spacious rooms, kit., bath. $47.50 to $60. Frigidaire.

1109 14th ST. N.W.
Metropolitan district. 2 rooms, kit., bath, in good condition, $40. Vacant September 15.

THE EVARTS,
1208 Evarts St. NE.
Leading apartments in the low-rent field. Units of 2 and 3 rooms, kit., bath, $42.50 to $47.50. Frigidaire on house current. Resident manager.

3435 R ST. N.W.
Close by Western High. Fine apartments of 1 and 2 nice-appearing rooms, kitchen and bath. $38.50 up. Frigidaire. Manager.

1905 PENNA. AVE. N.W.
Front apartment—4 huge rooms, kitchen and bath. $50. Flooded with light.

THE BELFORD,
304 F St. NW.
Easy walk to downtown and all Government buildings. Very attractive units of 1 and 2 rooms, kit., bath, $37.50 to $45. Unusually large rooms. Electric refrigeration. Manager.

THE HOWE,
300 F St. NW.
Centrally situated. Single vacancy has 2 rooms, kit., bath, only $42.50. Corner building. Shower bath.

1813 35th ST. N.W.
Modern apartment building near graded and high schools. Outside apartments of 2 and 3 rooms, kit., bath, $45 to $50. Newly redecorated. Frigidaire.

1629 N. CAPT. ST. N.W.
2 rooms, kitchen, bath—$30.

BROOKLAND COURTS,
1210-18 Perry St. NE.
Select Northeast home environment. Two detached twin buildings, nice yard. Apartments of 2, 4 and 5 large rooms, kit., bath, $35 to $62.50. Electric refrigeration. Incinerator. Manager on premises.

NEW HAVEN
236 Mass. Ave. N.E.
Modern fireproof corner building near Union Station. Exceptionally bright apartments of 1 room and bath and 2 and 3 rooms, kit., bath, $30, $39.50, $62. Kelvinator on house current; elevator service; manager on premises. Some furnished.

1314 14th ST. N.W.
Just off Thomas Circle. 3 rooms, kit., bath, $35, unfurnished; $48.00, furnished.

320 B ST. N.E.
Near new Folger Memorial. 2 fine rooms, kit., bath, $40.

1133 14th S. N.W.
2 rooms, kitchen, bath, $27.50 up

3110 WISC. AVE. N.W.
Opposite Cathedral. 2 rooms, kit., bath, $45. Frigidaire.

809 KENNEDY ST. N.W.
Detached section. Large apartments of 1 and 2 rooms, kit., bath, $37.50 and $48.00. Frigidaire.

2112 PENNA. AVE. N.W.
Near Washington Circle. 2 rooms, kit., bath, $27.50 only.

BOSS & PHELPS
1417 K Street. Na. 9300.

APARTMENT INDEX

1 ROOM, LARGE CLOSET, BATH.
3220 Conn. ave. nw....$35.00
1614 17th st. nw.$27.50- 30.00
ROOM, KIT., DINET, BATH. (Some have dressing closets and Murphy bed.)
1615 Kenyon st. nw $45.50
1126 11th st. nw $37.50- 42.50
1740 Euclid st. nw...$36.50 up
2013 New Hampshire ave. nw. $45.00

2 ROOMS, KIT., DINET, BATH. (Some have dressing closet, Murphy bed, porch.)
1615 Kenyon st. nw.—$55.50- 80.50
2145 California st. nw. $50.00- 65.00
4800 Georgia ave. nw. $55.00- 65.00
1126 11th st. nw. $55.00- 60.00
1740 Euclid st. nw. $51.50- 53.00
2013 New H'mpshire ave, $55 up (Completely furnished) $70.00
1702 Summit place nw. $52.50- 55.00
3220 Conn. ave. nw. $62.50- 69.50
1614 17th st. nw. $52.50- 57.50
2456 20th st. nw..$57.50- 65.00
3100 Warder st. nw. $45.00- 47.50
921 Butternut st. nw. $52.50

3 ROOMS, KITCHEN, DINET, FOYER, BATH. (Some have porch and fireplace.)
1614 17th st. nw. $63.00-$65.00
1615 Kenyon st. nw.... 87.50
1940 Biltmore st. nw... 80.00
2013 New Hampshire ave. nw. $80.00
2145 California st. nw. $60.00- 75.00

4 ROOMS, FOYER, KITCHEN, PANTRY, BATH, PORCH AND FIREPLACE.
1940 Biltmore st. nw....$100

Real Estate Mortgage & Guaranty Corp.
1610 K St. N.W. Nat'l 1403

DOWNTOWN APTS. AT LOW RENTS

Modern, Fireproof—Near Gov't Depts. . . . n' Everything

Save Car Fare . . . Free Frigidaire Current

PARK CENTRAL
Cor. 19th and F Sts. N.W.
Radio in Every Apt.
Carpeted Corridors
Bell Boy Service
Parquet Floors

$52.50—Lovely apartment consisting of large living room, dressing closet with built-in Murphy bed, sun porch, kitchen and bath with built-in tub and shower, portable dinette set with table and chairs.

$62.50—Front apartment, consisting of reception hall, large living room, dressing closet with Murphy bed, sun porch with Murphy bed, dinette (8x13), kitchen and tiled bath with built-in tub and shower.

$75.00—Apartment consisting of reception hall, large, bright living room, bedroom, sun room (12x8), with Murphy bed, cozy dining room, kitchen, fully tiled bath with built-in tub and shower.

MIRAMAR
Cor. 15th and R. I. Ave., N.W.
Radio in Every Apt.
Carpeted Corridors
Bell Boy Service
Parquet Floors

$50.00—Housekeeping apartment, consisting of large living room, dressing room with Murphy bed, sun room, kitchen with special built-in cabinets, bath with built-in tub and shower, portable dinette set with table and chairs.

$52.50—Beautiful, bright apartment, consisting of large living room, dressing room with Murphy bed, sun room, kitchen with special built-in cabinets, bath with built-in tub and shower, portable dinette set with table and chairs.

$72.50—Front apartment, consisting of large living room, sun room, bedroom, kitchen and tiled bath with built-in tub and shower.

CORCORAN COURTS
Cor. 23rd and D Sts. N.W.
Very Quiet Neighborhood
Overlooking Lincoln Memorial and Potomac Park

$36.00—Bachelor apartment, consisting of large, bright living room, dressing closet with Murphy bed, tiled bath with built-in tub and shower.

$42.50—Housekeeping apartment, consisting of unusually large living room, dressing closet with Murphy bed, kitchen and bath with built-in tub and shower.

$57.50—Beautiful apartment, consisting of reception hall, large living room, bedroom, dinette, kitchen, tiled bath with built-in tub and shower.

$72.50—Corner apartment, consisting of reception hall, living room, closet with Murphy bed, bedroom, dining room, kitchen and tiled bath with built-in tub and shower.

Open, Lighted Until 10 P. M.—Resident Mgr. on Premises

Built, Owned and Managed by Cafritz

DAVENPORT TERRACE

4800 Connecticut Ave.

If reduced housing costs are imperative to you, inquire into our vacancies.
1 room, kitchen and bath...... $42.50 And Up
2 rooms, kitchen and bath... $55.00 And Up
3 rooms, kitchen and bath... $70.00 And Up

Sunshine, fresh air and the sand pile provide a haven of delight for the kiddies. Graded school across the street; junior high school 2 blocks away.

FRIGIDAIRE ON HOUSE CURRENT

EMerson 1912

The Boulevard

2121 New York Av. N.W.

IF your rent MUST be reduced to meet the new Government wage scale—Be Sure to See These Apartments!
1 room, kitchen and bath $50.00 And Up
2 rooms, kitchen and bath $61.00 And Up
3 rooms, kitchen and bath $70.00 And Up

Within easy walking distance of Government Departments.

Lights and Refrigeration on House Current.

NAtional 6850

Cathedral Mansions

3000 & 3100 Conn. Ave.

Apartments Priced to Meet Present Rental Conditions
1 room, kitchen and bath $45.00 and up
2 rooms, kitchen and bath $57.00 and up
3 rooms, kitchen and bath $80.00 and up

Large Rooms—Plenty of Closet Space

Light and Refrigeration on House Current

ADams 4800

The Westmoreland

2122 California St.
Just Off Conn. Ave.

A high-class location and a high-class apartment.
Reduced rentals.
Rentals include electricity and refrigeration.

Cafe in Building 24-Hour Service

2 r., b., nonhousekeeping....$50.00
3 rooms, kitchen and bath..$77.50
4 rms., foyer, kitchen, bath.$110.00
5 rms., foyer, kitchen, b, large porch with beautiful view......$125.00
Apartments furnished at small additional rentals.

LINKINS CO.
1733 De Sales St. District 3522

Learn the power of tiny messages in Post Classified Ads. Low cost and quick response. Just phone National 4205.

BEFORE SIGNING A LEASE

Inspect

SULGRAVE MANOR

5130 Conn. Ave.

Where Rents Have Been Drastically Reduced

Living room, dressing room, dining alcove, kitchen, bath and roll-away bed.
Two rooms, reception hall, kitchen, dining alcove, foyer and bath.
Three rooms, foyer, dining alcove, kitchen and bath.
Available with open or sun porch.

1900 LAMONT ST. N.W.
RANDALL MANSIONS.
1 and 2 rooms, kitchen and bath, dinette. $47.50 to $62.50.
Electric Refrigeration. Resident Manager. Col. 4599.

2300 18TH ST. N.W.
4 rooms, kitchen and bath. $52.50-$55.00.

Two Apartment Buildings
1418-1424 W ST. N.W.
3 and 4 rooms, kitchen and bath $37.50 to $45.00.
Resident Manager. NO. 0381-R.

1809 BELMONT RD. N.W.
2 rooms, kitchen and bath. Electric Refrigeration. $45.00 to $55.00.

225 MASS. AVE. N.E.
1 room, kitchen and bath. $32.50 to $35.00.

1715 OREGON AVE. N.W.
2 rooms, kitchen and bath, for colored. $45.00.

2605 ADAMS MILL RD.
2 and 3 rooms, kitchen and bath. $45 to $60.

National Mortgage & Investment Corp'n.
1004 Vermont Ave. NAT. 5833

DESIRABLE APARTMENTS PRICED RIGHT

3701 MASSACHUSETTS AVE. N.W.

Northwest Corner Massachusetts Avenue and Wisconsin Avenue
Overlooking Entire City and Opposite National Cathedral
Attractive Lobby; Elevator and Telephone Switchboard Service. General Electric Refrigerators.
2 Rooms, Dining Alcove, Kitchen and Bath to 4 Rooms, Kitchen, Bath and Porch

$65.00 to $113.00 per month
Resident Manager

THE KLINGLE

Northeast Corner Connecticut Avenue and Macomb Street
Modern Building in Most Convenient Uptown Section.
Elevator—General Electric Refrigerators.
2 Rooms, Dining Alcove, Kitchen and Bath

$52.50 to $62.50 per month
Resident Manager

Randall H. Hagner & Company
1321 Connecticut Ave. N.W. Phone Decatur 3600

THE MINTWOOD
1843 Mintwood Pl. N.W.
Convenient to 18th st. and Columbia rd., stores schools, car lines. Delightful location, quiet and homelike.
2 rooms, kitchen, rec. hall and bath (two exposures).......$47.50
3 rooms, kitchen and bath (two exposures) 57.50
Free Electric Refrigeration.

THE WOODROW
1835 Phelps Pl. N.W.
Free Electric Refrigeration.
24-Hour Elevator Service.
3 rooms, kit., bath, rec. hall...$80.00

1726 MASS. AVE. N.W.
6 rms., 2 baths, solarium, servants' quarters and garage on Washington's most beautiful avenue. Available at a reduced rental.

THE SHAWMUT
2200 19th St. N.W.
Corner Kalorama Road
Just off Columbia Road
Units of 1 room and bath to 3 rooms, kit., rec. hall, bath and porch..........$37.50 to $80.00
Electric Refrigeration
24-Hour Switchboard and Elevator Service

THE NATCHEZ
1440 W St. N.W.

THE SEMINOLE
1444 W St. N.W.
2, 3 & 4 large, well arranged rooms in these buildings—located close to business district.
$37.50 to $55.00
Resident Manager in Apt. 6, 1440 W St. N.W. Phone Pot. 4903.

501 12TH ST. N.E.
2 rooms, kit. and bath........$47.50
3 rooms, kit. and bath........$49.50
Electric Refrigeration.

WALTER A. BROWN
1400 H St. N.W. NAtional 1652

VELDA, 1216 10th nw., Apt. 201—Close in; 1 and 2 room, kitchen, bath apts.; $32.50-$42.50; Frigidaire house current; elevator service. Res. Mgr., Met. 2871.

RUTLAND COURTS, 1725 17th st. nw. 1 large room, kitchen, bath, reception hall, $39 to $47.50, including Frigidaire. 1 room and bath, $30.

The DUPONT CIRCLE

Washington's Newest and Most Modern Hotel Apartment

DUPONT CIRCLE AT CONNECTICUT AVE.

Ideally Located · Lovely Environment

Within Walking Distance of Government Depts.

Rental reduced for duration of Government furlough plan—No charge for ELECTRICITY. No TELEPHONE Service Charge.

1 Room and Bath	$35.00 up
2 Rooms and Bath	55.00 up
3 Rooms and 2 Baths	98.00 up
2 Rooms and Bath with Service Pantry	58.00 up
3 Rooms and 2 Baths with Service Pantry	100.00 up

Hotel Desk 24-Hour Service
Maid Service Available Hourly or by Month
Room Service Available (Meals)
Brilliant, Sun-penetrated Rooms
Suites with wood-burning fireplaces
Full tiled baths with tub and shower and running ice water
Westinghouse Automatic Refrigerators in Service Pantries
Drawing room, stateroom and bath on upper deck
Delightful Roof Lounge Concealed Radiation
Hotel Accommodations
Open for inspection 9 A. M. to 9 P. M.
Owner Management
Tel. Decatur 6201

PARK TOWER

2440 16th St. N.W.

An Address of Distinction

Besides the beauty and convenience of its location—directly opposite Meridian Hill Park and still accessible to the shops and theatres—Park Tower offers every modern improvement, a garage in the building and a thoroughly trained staff to serve the tenants—plus the added attraction of reduced rentals.

1 room and bath to 6 rooms, 2 baths and porch. $40 to $170

Manager on Premises

SHANNON & LUCHS CO.
1505 H St. N.W. National 2345

GOOD PLACES TO LIVE

MODERATE RENTALS
OWNERSHIP MANAGEMENT

FALKSTONE COURTS
1401 FAIRMONT ST. N.W.
Apartments of 3 rooms, bath and foyer, to 5 rooms and bath. Very reasonable.
24-hour elevator and switchboard service. Electric refrigeration.

THE CORTLAND
1760 EUCLID ST. N.W.
Near 18th and Col. Rd.
Apartments of 5 rooms, bath and foyer; some with porches.
Reasonable rentals.
24-hour elevator and switchboard service. Electric refrigeration.

2800 ONTARIO ROAD N.W.
Corner Lanier Place.
Apartments of 5 rooms and bath and 6 rooms and 2 baths. Exceptionally low rentals. Electric refrigeration and all-night service. Agent on premises.

PARK ROAD COURTS
1346 PARK ROAD.
Apartment of 4 rooms, bath, foyer and porch. Exceptionally moderate rent. Electric refrigeration.

THE RAYMOND
814-16 22D ST. N.W.
Apartment, 3 rooms, kitchenette and bath, $40.

THE VICTORIA
S. W. Corner 14th and Clifton.
Apartment of 4 rooms and bath to 5 rooms and bath. Exceptionally low rentals.
Some with porches.
Electric refrigeration.

VENTOSA
S. W. Corner 1st and B Sts. N.W.
Close Proximity to Capitol.
Splendid apts. of 1 room, kitchenette and bath and 2 rooms, kitchenette and bath, $25 to $50.

THE DUNSMERE
2523 14th St. N.W.
Bachelor apartments, 1 room and bath, $25 to $30. Apartments of 2 rooms, bath and foyer to 3 rooms, bath and foyer, $40 to $50. Electric refrigeration.

CALVERTON
1673 Columbia Road.
Apartments of 2 rooms, bath and foyer to 4 rooms, bath and foyer. $48 up. Some furnished.
24-hour elevator and switchboard service. Electric refrigeration.

6th & K STS. N.E.
Splendid housekeeping apartments of 4 rooms, kitchen, bath and porch, $45 and $50.

2701 CONN. AVE. N.W.
COR. WOODLEY ROAD.
Apartments of 2 rooms, kitchenette and bath to 5 rooms, bath and foyer, from $45 up. 24-hour elevator and switchboard service. Electric refrigeration. Some apts. furnished.

THE CHEVY CHASE APTS.
AT CHEVY CHASE CIRCLE.
Apartments of 4 rooms and bath and 5 rooms and bath. Very moderate rates.
Electric Refrigeration.

CHATHAM COURTS
1707 COLUMBIA RD.
Apartments of 2 rooms, bath and foyer to 6 rooms, 2 baths and foyer. Very moderate rentals. 24-hour elevator and switchboard service; electric refrigeration.

2659 CONN. AVE. N.W.
Southeast corner Conn. avenue and Woodley road.
See Rental Agent, Apt. 22, for very moderate rentals.

LA GRANDE
607-615 4TH ST. N.W.
Opposite Judiciary Park.
Extra Good Downtown Location.
Apartments of 4 rooms and bath and 5 rooms and bath, $45 to $55.

THE WOODWARD
2311 Conn. Ave. N.W.
South end Conn. Ave. Bridge—3 rooms and bath to 9 rooms and 2 baths. Very moderate rentals.
24-hour elevator and switchboard service; electric refrigeration.

ST. ALBANS
2310 Conn. Ave. N.W.
South end of Million-Dollar Taft Bridge—Apartments of 4 rooms, bath and foyer to 5 rooms, 2 baths and foyer. Exceptional low rentals.
24-hour elevator and switchboard service. Electric refrigeration.

BLENHEIM COURTS
1840-42 California St. N.W.
Splendid Location.
Apartments of 3 rooms, bath and 4 rooms and bath, $40 to $55.
Electric Refrigeration.

THE KINGMAN
423 Mass. Ave. N.W.
Very desirable downtown location. 5 rooms, bath and porch, $60 to $65.

BLISS PROPERTIES
35 B St. N.W. or 1401 Fairmont St. N.W.
Telephone Lincoln 1860 or Adams 8464

1915 14TH ST. N.W.
Desirable 5 and 6 room and bath apartments; elevator service; $45 to $65.
GEORGE F. HANE.
1422 "F" St. N.W. Nat'l 3984.

RENTS REDUCED.
The Ravenel, 1610 16th st. nw.; 1, 2 and 3 rooms, center hall, kitchen, bath (shower); refrigerator. Resident mgr.; 24-hour phone and elevator service, $40 to $85.

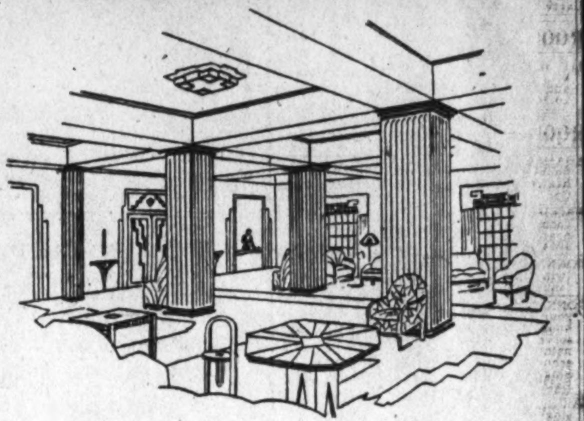

The Argonne

Topping fashionable Sixteenth street, with its balconied windows offering the full panorama of beautiful Washington and a glimpse of the historic Virginia hills, is the ideal apartment for the discriminating tenant who demands and appreciates distinctive surroundings, unexcelled service and the ultimate word in modern equipment.

A courteous management will assist you in selecting an apartment to meet your needs, whether it be one room and bath, nonhousekeeping or five rooms and two baths, with fully equipped kitchen.

The Argonne provides also a luxuriously appointed lobby for your social needs, a garden for your children, a garage for your car, a well-equipped newsstand, maid, valet and laundry service.

Sixteenth at Columbia Road

DESIRABLE APARTMENTS ALL SECTIONS OF THE CITY

ALBAN TOWERS,
3700 Massachusetts Ave. N.W.
2 rooms, dinette, kitchenette, bath and porch to 6 rooms and 3 baths and porch, $65 to $160.
Cafe—Hotel Rooms, Furn. Apts., Drug Store, garage. Resident Manager.

THE ALTAMONT,
1901 Wyoming Ave. (At 20th St.)
1 room and bath, $42.50 to 6 rooms and 3 baths, $200.

THE PONCE DE LEON,
4514 Connecticut Ave.
4 rooms and bath to 5 rooms and 2 baths, $85 to $115.
Resident Manager.

2000 MASS. AVE. N.W.,
11 rooms and 3 baths.

2116 KALORAMA RD.
4 rooms, kit., bath and porch to 5 rooms, kit., and 2 baths, $87.50 to $115.

WENDELL MANSIONS,
2339 Mass. Ave. N.W.
11 rooms and 4 baths, $350.

1316 NEW HAMPSHIRE AVE.
4 rooms and bath to 5 rooms and bath $75.00 to $97.50.
Resident Manager.

THE WINDERMERE,
1825 New Hampshire Ave. N.W.
1 room and bath to 4 rooms and bath, $35 to $82.50.
Resident Manager.

THE HARROWGATE,
1833 New Hampshire Ave. N.W.
1 room and bath to 4 rooms and bath, $32.50 to $77.50.
Resident Manager.

THE SHELBURNE,
N.E. Corner 17th St. at S.
1 room and bath to 4 rooms and bath, $27.50 to $69.50.
Resident Manager.

THE ASHTON,
1436 R St. N.W.
2 rooms and bath, $30.00.
4 rooms, bath and porch, $55.00.

THE WINSTON,
3145 Mt. Pleasant St.
5 rms. and bath, front apt., $60 to $62.50.

THE STRATHMORE,
3501 13th St. N.W.
2 rooms, kit. and bath. $52.50 to $55.00.
Resident Manager.

THE ROCKINGHAM,
1317 R. I. Ave. N.W.
3 rooms, kit., bath, $50 to $60, to 5 rooms and bath, $72.50.
Resident Manager.

THE BAYHEAD,
724 3d St. N.W.
1 room, kit. and bath, and 2 rooms, kt. and bath. $37.50 to $52.50.

3314 MT. PLEASANT ST. N.W.,
2 rooms, kit. and bath. $45.00 to $52.50.
Resident Manager.

THE WALRAFF,
3025 15th St. N.W.
2 rooms, kit. and bath to 3 rooms, kitchen and bath, $42.50 to $55.00.
Resident Manager.

STUDIO APARTMENTS,
Near Dupont Circle.
Large living room with open fireplace, bedroom, kitchen and bath. Reasonable rent.

2310 ASHMEAD PL. N.W.
2 rooms and bath to 4 rooms and bath, $50 to $70.
2 rooms, kit. and bath, furnished, $60. 1 room, kit. and bath, furn., $50.
Resident Manager.

2222 QUE ST. N.W.
3 rooms, kit. and bath to 5 rooms, kitchen and 2 baths, $70 to $110.
Resident Manager.

2721 ADAMS MILL RD. N.W.
1 room, kit., d. a. and b., fur., $50.00.

2531 QUE ST. N.W.
1 room, kit., dinette and bath and 2 rooms, dinette, kitchen and bath, $35 to $50.

1303 RANDOLPH ST. N.W.
2 rooms, kitchen and bath, $45 and $46.

3634 NEW HAMPSHIRE AVE.
3 rooms, kitchen and bath, $52.50.

4700 CONNECTICUT AVE.
4 rooms, bath, porch to 7 rooms, 2 baths, porch. $90 to $135.00.
Resident Manager.

4701 CONN. AVE.
4 rooms and bath to 5 rooms and bath, $100 to $120.
Resident Manager.

KEW GARDENS,
2700 Que St. N.W.
1 room, kit., and bath to 5 rooms, kit. and bath, $37.50 to $110.
Resident Manager.

3701 MASS. AVE. N.W.
2 rooms, dinette, kitchenette, bath and porch to 4 rooms, kitchen, bath and porch. $65.50 to $113.
Resident Manager.

THE M'REYNOLDS,
Corner 18th and G Sts. N.W.
1 room, kitchen and bath, $37.50 to $45.00.
2 rooms, kitchen and bath, $50.00 to $62.50.
Resident Manager.

1818 RIGGS PL. N.W.
1 room, dinette and bath, $35 to $40.
Resident Manager.

THE CECIL,
15th and L N.W.
1 room and bath to 5 rooms and bath. $35.00 to $77.50.
Resident Manager.

1114 F ST. N.E.
2 rooms, kit. and bath, $40.50 to $45.50.
Resident Manager.

THE ARDEN,
1420 R St. N.W.
3 rooms, bath and porch $42.50 to $50.

3409-11 29th ST. N.W.
3 rooms and bath, $53.
4 rooms and bath, $63.00.
Frigidaire on house current.
Resident Manager.
Telephone Emerson 5091.

THE MARNE,
2400 13th St. N.W.
3 rooms and bath to 4 rooms and bath, $43.00 to $60.50.
Resident Manager.

THE KLINGLE,
Conn. Ave. and Macomb St.
2 rooms, dining alcove, kitchen and bath, $52.50 to $62.50.
Resident Manager.

2124 EYE ST. N.W.
1 room and bath to 3 rooms, kitchen and bath, $32.50 to $67.50.
Resident Manager.

1811 H ST. N.W.
3 rooms and bath, $52.50.

THE ALABAMA,
1013 N St. N.W.
5 rooms and bath to 7 rooms and bath, $65.00 to $82.50.
Resident Manager.

THE EVERETT,
2127 P St. N.W.
1 room, d. a., kit. and bath to 3 rooms, dining alcove, kitchen and bath, $40.00 to $60.00.
Resident Manager.

1665 LAMONT ST. N.W.
1 room, d. a., kit., bath to 3 rooms, d. a., kit. and bath, $39.00 to $60.

THE EMERSON,
1824 Belmont Rd. N.W.
2 rooms, kitchen and bath, $60, to 3 rooms, rec. hall, kit. and bath, $75.

CARLISLE COURT,
1401 Columbia Rd.
4 rooms and bath, $59.50 to $62.50.
Resident Manager.

A number of large apartments ranging in price from $115.00 to $1,250.00 per month.

RANDALL H. HAGNER & COMPANY
1321 Connecticut Ave. Phone Decatur 3600
Nights and Holidays Call Clev. 4705.

The Jefferson

1200 Sixteenth Street N.W.

Attractive housekeeping suites of 1 to 4 rooms, at rentals surprisingly low for this splendid location just five minutes from White House.

Maid Service, Gas, Electricity and Refrigeration Included in Rent

See Manager on Premises
or

AMERICAN SECURITY AND TRUST COMPANY
REAL ESTATE DEPARTMENT.
15th and Pa. Ave. N.W. Na. 4815

Reduced Rents
1420 Harvard St.

2 rooms, kitchen and bath. $42.50 and $50.00
3 rooms, kitchen and bath and porch..$52.50 and $55.00
Representative on premises.

H. L. RUST CO.
1001 15th St. N.W.

SECURITY MARKETS GAINING CONFIDENCE

Autumn's Business Outlook Is Beginning to Impress Wall Street.

New York, Sept. 24 (A.P.).—Security markets assumed a more optimistic attitude this week, charting their courses on widening evidence of business recovery, however seasonal the latter may prove to be.

Wall street has been noticeably impressed by the contrast between this fall's happenings in the business world and those of a year ago. The country approached the autumn of 1931 with high hopes that the influences which normally make for trade improvement would be felt, and when they were not the disappointment was great. This year, however, there has been tangible improvement, in some cases of more than seasonal extent. It is recognized, nevertheless, that the real test of markets' relatively advanced positions will come when the effects of these gains begin to wear off.

Freight loadings for the week ended September 17 revealed a jump over the Labor Day period, a rise that approached the most optimistic advance estimates.

Statistics on the banking position provided support for the belief that financial confidence had been greatly bolstered. Currency circulation was down $26,000,000; member banks of the Federal Reserve system reduced their borrowings to the lowest point in a year; and the steady accretion of our gold stocks was maintained. Reports on retail and wholesale trade indicated that buying by the public was expanding, another measure of the appreciation in morale.

Heavy industries are mostly lagging behind the lighter productive lines. Steel, for example, loiters not far above the low for the depression, although there are still weekly assurances that pent-up demand will soon be translated into buying, even if it comes too late to be of much aid to 1932 earnings.

Dairymen Confer On Milk Prices

22,000 Are Represented in Meeting to Settle Farmer Issue.

Philadelphia, Sept. 24 (A.P.).—Representatives of the Interstate Milk Producers Association, representing about 22,000 dairymen in eastern Pennsylvania, southern New Jersey, Delaware and Maryland, met for the third time today with Philadelphia milk retailers in an effort to agree upon the price to be paid farmers.

The retailers are asking the farmers to take a cut in prices but the farmers so far have declined to agree.

Thirty dairymen of Cumberland and Gloucester Counties, New Jersey, met last night and threatened, it was announced, "to make the fight in our own way," unless the matter is settled satisfactorily.

WASHINGTON PRODUCE

BUTTER—One-lb. prints, 20@24; tubs, 19@22.

EGGS—Hennery, whites, 25@26; current receipts, 20@22; Government, graded, extras, 39; medium, 32@32½; standards, 34.

POULTRY — Alive: Turkeys, 15@22; chickens, Plymouth Rocks, 14@17; large fowls, 15@16; medium fowls, 12@13; reds, 14; Leghorn, broilers, 13@14; hens, 13@16; Leghorn hens, 10@12½; mixed chickens, 13; roosters, 9@10; keats, young, 1-1¾ lbs., 65 per pair; 2 lbs. and over, 70@85; old, 50; ducks, 10@13. Dressed: Turkeys, young, 15 @ 30; old, 15 @ 18; chickens, Plymouth Rocks, 18@22; hens, 16@21; Leghorns, 14@16; Leghorn hens, 16@17; roosters, 12@13; keats, young, 50 @55; old, 25@30.

MEATS — Beef, 15; lambs, 13; veal, 11@12; pork loins, 15@16; fresh hams, 13; smoked hams, 14@15; strip bacon, 14; lard, 7@7½; compounds, 6½@7.

LIVE STOCK—Hogs, 4.00@4.70; pigs, 4.00@4.50; calves, 3.00@6.00; lambs, 3.00 @5.00.

FRUITS.

ORANGES—3.00@4.00.
LEMONS—7.50@8.00.
LIMES—Per 100, 2.00@2.50.
HONEYDEWS—California, standards, crates, 8s, 9s and 12s, 1.50@1.75; Colorado, standard crates, 1.75@2.00.
HONEY BALLS—California, standards, 36s-45s, 2.25@2.75.
PEACHES—Virginia, Elbertas, U. S. No. 1, 2 inch, 70; 6s, 1.00@1.75; Pennsylvania, Elbertas, 1.00@1.25; New Jersey, Elbertas, 1¾-2½ inches, 65@1.25; overripe and wasty, 25@50; Elbertas and Robertas, 2¼-2½ inches, 50@1.00; New York, bushel tubs, Elbertas, 1.00@1.25.
PLUMS—New York, ½-bushel baskets, Damsons, 50@65; bushel baskets of Grand Dukes, 1.25@1.50.
APPLES—Virginia, Northwestern Greenings, 75@90; Gravensteins, 65@75; McIntosh, 60@75; Grimes, 50@80; Delicious, 1.35@1.80; Jonathans, 65@1.00; Pennsylvania, Rambos, 1.00@1.15; Smokehouse, 75@90; Delaware, Delicious, 1.50; Starks, 50 @1.00; Utility, 50 @ 75; Borums, 30@75; West Virginia, Northwestern Greenings, 75; Jonathans, 50@65; King Davids, 50; Maryland, Jonathans, 45.
GRAPES—Delaware, Concords, 30@32; California, Thompson Seedlings, 25@1.60; lugs, containing 9 pans Thompson Seedless, best, 1.50; fair condition, 1.25; Emperors, 24-lb. lug boxes, 1.00; Malagas, white, 1.00; red, 1.50; Flame Tokays, 1.40@1.50; Muscats, 1.50; West Virginia, Belleflower, 60@75; Grimes, 75; Muscats, 1.25; Tokays, 1.75@2.00.
PEARS — California, boxes, Bartletts, extra fancy, 90s-165s, 2.00@2.50; New York, bushel baskets, Bartletts, 1.25@1.50; Class Favorites, 1.25@1.50; Seckels, 75@1.50; Oregon, Bartletts, 2.00@2.50.
ALLIGATOR PEARS—1.00@1.25.
CANTALOUPES—Colorado, Pink Meats, standard, flats, 75@90; poor condition, 25@50; jumbos, 1.00@1.15; jumbos, flats, 9s-12s, 90@1.00; Texas, Salmon Meats, jumbos, 2.50; jumbo, flats, 1.00; Rocky Fords, 1.00@1.50.
PRUNES—Oregon, 28-lb. baskets, 75@1.00; California, 75@1.00.
PERSIAN MELONS — California, jumbo, crates, 4s-5s, 2.00; standards, 4s-6s, 1.75@2.00; ponys, 1.25@1.50.
BANANAS—1.00@2.25.
GRAPEFRUIT—3.75@4.25.

VEGETABLES.

KALE—Maryland, bushel baskets, 25 @40.
PEAS—Colorado, bushel hampers, Telephones, 2.00@2.25.
CUCUMBERS—New York, mixed car, bushel baskets, U. S. No. 1, 2.25@2.50.
CABBAGE—New York, 80-lb. sacks, round type, 75@85.
CELERY—New York, 2-3 crates, washed, 4-5 dozen, 1.25.
LETTUCE — California, crates, Iceberg type, 4-5 dozen, 3.00; Colorado, crates, Iceberg type, 4-5 dozen, 2.00@2.25; New York, crates, Big Boston type, 2 dozen, 40@75.
ONIONS—Indiana, New York and Ohio, 50-lb. sacks, yellows, U. S. No. 1, mostly around 60; Colorado, 50-lb. sacks, Valencia type, U. S. No. 1, 1.25.
POTATOES—100-lb. sacks, Cobblers, U. S. No. 1; New Jersey, 95@1.00; Pennsylvania, 75@1.00; Long Island, 100-lb. sacks, Cobblers, U. S. No. 1, 1.25; Idaho, 100-lb. sacks, Russet Burbanks, U. S. No. 1, 2.15 @2.25.
SWEET POTATOES—North Carolina, bushel baskets, Jersey type, U. S. No. 1, 35@50; Porto Ricans, U. S. No. 1, 50@60.
SNAP BEANS—Bushel hampers, green, flat type; Eastern Shore, Maryland, and Virginia, 1.00@1.25.
LIMA BEANS—Eastern Shore, Maryland, bushel hampers, 2.00@2.25.
CAULIFLOWER—Colorado, pony crates, 1.75@2.00; New York, Long Island, crates, 1.75@2.00; other sections, flat crates, 1.50 @1.75.
CARROTS—California, Western lettuce crates, bunched, 2.50@2.75.
SPINACH—Savoy type: New Jersey and Pennsylvania, 1.10@1.15; Maryland, 75@1.00.
OKRA—North Carolina, ½-bushel hampers, 75; New Jersey, 12-quart climax baskets, small size, 1.00; large size, 50@75.
PEPPERS—New Jersey, bushel hampers, green, 50@60; Maryland, bushel hampers, green, 40@50.

Learn the power of tiny messages in Post Classified Ads. Low cost and quick response. Just phone National 4205.

CHAIRMAN

MISS MABEL V. ROYCE, Chairman, publicity committee, Washington Chapter, American Institute of Banking.

Flour Purchasing Largest of Year

Experts Say That Buying Indicates Wheat Will Rise Soon.

Chicago, Sept. 24 (A.P.).—Purchasing of flour has expanded and is now the largest the United States has witnessed this season. Attaching special significance to the flour situation, some trade authorities asserted today the augmented demand was evidence of buyers' belief that wheat prices were not far from bottom. It was noted also that domestic winter wheat receipts have dropped off sharply.

Compared with a week ago, wheat this morning was ½-1⅜ cents a bushel higher, corn a shade to 1 cent down, oats ⅛ off to ⅜ up, and provisions varying from 12 cents decline to 17 cents advance.

With most of the spring wheat crop this side of the Canadian line already threshed, and with more than 40 per cent of Alberta and 70 per cent of Saskatchewan threshing estimated as out of the way, the trade is now turning its eyes toward Argentina and Australia. These two Southern Hemisphere countries are looked upon as likely to furnish incentive for the next market movement of consequence.

Clearing House Statement.

New York, Sept. 24 (A.P.).—The weekly statement of the New York Clearing House shows: Total surplus and undivided profits $897,962,100 (unchanged). Total net demand deposits (average) $50,502,000 (decrease). Time deposits (average) $3,000,000 (increase). Clearings week ended today $2,755,004,787. Clearings week ended September 17, $3,887,833,162.

MABEL ROYCE HEADS BANKING PUBLICITY

Committee Is Appointed to Urge Institute's Utility to Financial Field.

By THOMAS M. CAHILL.

Richard A. Norris, an assistant cashier of Lincoln National Bank, and president of Washington Chapter, American Institute of Banking, has appointed Miss Mabel V. Royce, Washington Loan & Trust Co., chairman of the chapter's publicity committee for the current administrative year. Other members of the committee are Aubrey O. Dooley, assistant trust officer, Federal-American National Bank & Trust Co., and latest past president of the chapter; Norman E. Towson, assistant treasurer of Washington Loan & Trust Co., and Miss Constance D. Fogle, Riggs National Bank.

This committee already has begun an active campaign to convey the advantages of institute membership and its educational courses to the attention of officers, directors and personnel of local banks. It works with the chapter's educational and membership committees.

Miss Royce, the chairman, is the holder of a standard certificate for successful completion of work in the chapter's courses, and is a graduate of its classes in trust functions and investments. She served four years as a member of the chapter's board of governors; two years as chairman of its women's committee, and is a member of the women's committee of the national organization.

Tall Cedars

Grand Tall Cedar Thomas C. Havell announces that Capitol Forest, Tall Cedars of Lebanon, will hold a fall form ceremonial for the initiation of candidates at the Raleigh Hotel Friday at 8 p. m. The Government Printing Office is providing a large class of novices for the event, though a number of candidates are on hand from other walks of life. This is the first ceremonial under the organization's preconvention program of continuous activity, up to the date of the Supreme Forest session to be held in Washington next May.

It is also announced that the local order has accepted the invitation of Alexandria-Washington Lodge of Alexandria, Va., to pay them a visit on the evening of Wednesday, October 12, in Armory Hall, on South Royal street, between Prince and Duke streets, Alexandria, Va., at which event the band will give a street parade from the foot of the George Washington Masonic Memorial in Alexandria up King street to the place of the meeting, and then to provide a musical program. The rangers will put on a spectacular drill during the evening. In addition to Alexandria-Washington Lodge of Alexandria, Va., there will be large numbers of Masons from Andrew Jackson Lodge of Alexandria, Henry Know Field Lodge of Potomac, Va., Occoquan Lodge of Occoquan, Va., John A. Lejeune Lodge of Quantico, Va., and the Scottish Rite bodies of the Valley of Virginia.

Daughters of America

The State board announces the following appointments for the ensuing year: State law committee, Mrs. Lorena Arendes, of Pride of Washington Council; Mrs. Mary L. Hoffman, of Mizpah Council, and Mrs. Eleanor Casalege, of Fidelity Council. Credentials, Mrs. Catherine Ostrandor, of Eagle Council; Mrs. Harriett J. Fairall, of Martha Dandridge Council, No. 1, and Mrs. Josephine Herbert, of Burnette Council. Legislative committee, Mrs. Bertie Purdy, of Kenmore Council; Mrs. Bessie Pearson, of Esther Council, and Mrs. Helen Gibson, of Kenilworth Council. Benevolence, Mrs. Marilla Smith, of Virginia Dare Council; Mrs. Margaret Taylor, of Golden Rule, and Mrs. Marie Brahler, of Progressive Council.

Also State press correspondent, George A. Cohill, of Golden Rule Council. Grand instructor, past national councilor, Mrs. Naomi E. Swann of Mizpah Council. Chairman of the State good-of-the-order, Mrs. Helen W. Luckett, associate State councilor. Special committee on revision of the laws, past State councilors, Mrs. Naomi E. Swann, Mrs. Mamie C. Howell and Mrs. E. Viola Thompson.

Virginia Dare Council met on September 14, with Councilor Genevieve Haun presiding. Favorable reports made and were received by those members attending the recent banquet and meetings of the State Council, at the Mayflower Hotel. Decision was reached to join with the other councils in entering the Fraternal Day parade, September 27. The next meeting will be on September 28.

Kenilworth Council convened Tuesday evening, September 13, with Councilor Helen Gibson in the chair. Mrs. Ethel L. Keefe, past State councilor, gave a report on the cold plate supper. Mrs. Deborah Streitberger bid the council a farewell. The meeting was closed in short form so that the members could attend the State initiation at the Mayflower Hotel.

The meeting of Anacostia Council held on Wednesday evening was conducted by Associate Councilor Mrs. Laura Allen. Vice Councilor Ethel Burroughs made announcements in reference to the State council convention. Past State Council Mary P. James also emphasized the events which took place at the concluding State council session. Past councilor Effie Mohler was named chairman of the September good-of-the-order committee. Mrs. Daisy Bell announced a card party in the near future. Mrs. Blanche Robertson, of Old Glory Council, gave a short talk. She invited the members to an initiation at their meeting on October 19.

The officers and members of Kenmore Council are jubilant in having captured the office of State councilor at the State council convention held at the Mayflower Hotel. A colonial drill was staged by several members of Kenmore Council, headed by Master George Stromberg and Little Miss Naomi Haggerman, grandchildren of the presentation of gifts from her Gibson, attired in colonial costume of George and Martha Washington in the presentation of gifts from her home council, one from her husband and a wrist watch from her daughter.

The outgoing State councilor, Mrs. Mabel G. Downing, and the outgoing associate State councilor, Mrs. Emma Brooks, were presented with past State councilor's jewels, after their installation, as junior past State and associate junior past State councilors, which was conducted with ceremony by the deputy national councilor, Mary E. Ferguson. The retiring State officers received gifts from their home councils, friends and their associate members, as also did the various other State council officers.

The Pride of Washington Council was presented the coveted banner for having the greatest number of attendants at the recent visitation; also a gold piece for bringing in the largest number of new applicants. The gifts were accepted by Miss Lillian Allen, councilor.

Past State Councilor Ethel E. Burroughs administered the obligation to the 21 State council representatives from the 26 subordinate councils.

Among the out-of-town visitors registered at the two-day annual sessions were Mrs. Elizabeth Sewell, president of the national council funeral benefit department, of New York; Albert S. Bossong, secretary, funeral benefit association, of Ohio; Alfred M. Vaux, national council treasurer; Mrs. Mabel Vaux, first lady State councilor of the District of Columbia; Mrs. Sophia Hoppe, associate State councilor of Maryland; Mrs. Mary Williford, State councilor of Virginia, from Norfolk, Va.; Mrs. Sophie Maun, jr., past State councilor and past national councilor; O. B. Hopkins, of Virginia, and Past National Councilor Sarah W. Johnson, of Newark, N. J.

A letter from Mrs. Mabel Howell Smith, secretary of the George Washington Bicentennial festival, to Past State Councilor Mrs. Elizabeth Shepherd, was read, asking the councils of the local Daughters of America to take part in parades, October 11, 12 and 13, inclusive, was accepted.

Mizpah Council met last Thursday evening, with Councilor Lula Gallihier presiding.

Mrs. Mary Sinclair, Mrs. Martha Donaldson and Mrs. Mary Hoffman, delegates to the thirty-sixth annual State council sessions, brought back reports of the two-day sessions, which were read by Mrs. Mary Sinclair, and accepted. Mrs. Jennie Collier rendered instrumental selections. Mrs. Eula M. Barnette, chairman of the good of the order, is making plans for a card and bingo party, to be given on October 15, at 1421 Thirty-third street northwest.

Independent Council met on Monday evening, September 12 with Councilor Ada Sylvester presiding. Mrs. Helen Keys and Mrs. Nellie Deane reported on the proceedings of the day at the State Council session. The council voted to march in the fraternal day parade October 12, but not in the Masonic parade held on September 17. Mrs. Deane talked of the bake sale to be held on October 10 for the benefit of the good of the order. Many donations were promised.

Triumph Council met Thursday evening with Mrs. Jesse Davis, the councilor, in the chair. An appropriation of $10 was made to the orphans funds. Past Councilor Florence Campbell reported on the banquet and dance tickets of the State Council, Daughters of America. Past State Councilor E. Viola Thompson, of Old Glory Council, was voted upon, as first choice for deputy. Mrs. Carver's name was drawn from the capsule.

Remarks were made by Mr. and Mrs. Frank Bury and Mrs. Tate from the Pride of Washington Council. Gifts were presented to Mrs. Mary Lavender and Mrs. Carver.

The meeting of Barbara Frietchie Council was held on September 15 with Councilor Alice Merchant in the chair. Past Councilor Etta Storey gave a report on the proceedings of the State sessions. At the meeting September 21 Deeputy State Councilor Louise Grubbs gave a farewell speech as deputy.

Star-Spangled Banner Council met with Councilor, Mrs. Nellie Polgia in the chair on Thursday evening. Mrs. Margaret Halfpap was given a hearty welcome as national representative. Mrs. Helen Smith was elected and installed as warden of this council, while Mrs. Louise Darnell was appointed as color bearer.

EVENTS IN CAPITAL FRATERNAL CIRCLES

Eastern Star.

Treasury.

The September meeting of the Women's Eastern Star Club of the United States Treasury Department was entertained by Mrs. Amelia R. Marshall with Mrs. Enid K. Anthony, Miss Marie P. Barr, Miss Bertha K. Garrett, and Mrs. Grace L. Goddard assisting. The annual election of officers was held as follows: Mrs. India M. Green, president; Mrs. Margaret O. Joyce, vice president; Mrs. Grace L. Goddard, secretary, and Mrs. Bessie W. Franzoni, treasurer. The next meeting will be held at the home of Mrs. India M. Green.

Bethlehem Chapter.

The worthy matron announces that Bethlehem Chapter will not have the associate matrons and associate patrons of 1932 as special guests on Tuesday evening as announced.

At the last meeting the chapter was entertained by Durward Bowersox on the violin, accompanied at the piano by Mrs. Elsie Weaver. Mrs. Edna M. Willett and Mrs. Margaret G. Hayes were initiated. Bethlehem Chapter will conduct religious services Sunday, October 9, at 3 p. m. at the Masonic and Eastern Star Home. The services will be in charge of Edward C. Steagall.

Hope Chapter.

Hope Chapter will meet on Wednesday. This will be the associate matrons and associate patrons night, in honor of Associate Grand Matron Plitt, Associate Grand Patron Kimmel, Associate Matron Fish and Associate Patron Towers. Dr. Roy Lyman Sexton will give an illustrated lecture on his work among the mountain folk of Corbin Hollow, Va.

Bethany Chapter.

The members of Petworth Lodge were entertained by Bethany Chapter at its last meeting in honor of Past Patron Lewis L. Cogan, master of Petworth Lodge. Vocal selections were rendered by Miss Catherine Lightburne, accompanied by Louis Thompson at the piano. Motion pictures were shown by Mr. John Lokerson.

The sunshine committee was entertained by Mrs. Nora Quinn at her summer home in Fairhaven. The committee will give a dinner at Almas Temple at 5:30 p. m., October 15. The Bethany Social Boosters gave a camp fire party in Rock Creek Park. The hostesses were Yeba J. Hall, Ursula Danforth, Viola Erskine, Corrine Freer, Marion Force, Florence Brown and Virginia Cockerille. The last meeting of the endowment committee was held at the home of Mrs. Faatz. The assisting hostesses were Roberta S. Fosse, Mrs. Garlock, and Mrs. Batt. Mrs. Cora Icenhower announces a rummage sale October 14 and 15 at 2034 Georgia avenue. The annual grand visitation will be held October 7. Past Matron Leighton of the State of Maine, mother of Patron Harry A. Leighton, was a visitor at the last chapter meeting.

La Fayette Lodge Chapter.

La Fayette Lodge Chapter at its meeting on Wednesday at the chapter hall, Fourteenth and Kenyon streets, will have as its guests the associate matrons and patrons of the District Associate Matron Gladys Thompson and Associate Patron Aaron Johnson are arranging the program of the evening which will include dancing and refreshments.

The degrees were conferred on four candidates at the last meeting. The ways and means committee will have a chicken dinner at Almas Temple, 1315 K street northwest, from 4:45 to 7 p. m. on October 4. Sister Anne V. Parker is chairman of the committee on arrangements.

Warren G. Harding Chapter.

Warren G. Harding Chapter will celebrate its birthday on its regular meeting Tuesday, at Masonic Temple. This meeting will also be the occasion of the grand visitation of the grand matron, grand patron and other officers of the grand chapter.

The 1932 matrons and patrons will be guests and a short bicentennial program has been arranged for the entertainment of the guests. After the program the chapter and guests will be served refreshments in the banquet hall and music will be furnished for dancing.

Martha Chapter.

At its last meeting Martha Chapter led the series of grand visitations which will consume the following six weeks. Guests were Edith Williams, worthy grand matron; Paul Cromelin, worthy grand patron, with their complement of seven other grand officers; right worthy grand secretary, Minnie Keyes; right worthy grand treasurer, Flora Campbell; supreme grand guardian of Job's Daughters, Mrs. Benjamin past grand matrons, Helen Straitt, Grace Kimmel, Tillie Chauncey, Katherine Merritt, Pearl Gibbs, Amy Hollander, and past grand patrons, Plitt, Brashears and Lewis.

The program was under the supervision of Associate Matron Bernetta Hoffman, during which presentations were made of a huge basket of flowers and a traveling clock to the worthy grand matron and a sterling silver vase to the worthy grand patron.

The conductresses of the grand chapter and constituent chapters of the District of Columbia will be guests October 7 to Pauline Fry and Bertha Johnson, the conductress and associate conductress of Martha Chapter. An interesting program is being prepared for that night by the Mu Chi Club.

Miriam Chapter.

Miriam Chapter will meet tomorrow night at 8 p. m., at which time the obligation ceremony will be given. The Star Point Society met Monday night at the home of Sister Marie Linthicum.

The Auxiliary Home Board will meet Thursday at the home of Sister Irma M. Smith, 660 Maryland avenue northeast. The ways and means committee will serve a chicken dinner at Almas Temple October 6 from 5 to 7.

Entertainment for Home.

Mrs. Gertrude Todd, chairman of entertainment and pages, has appointed Miss Christine Campbell, Mrs. Bernice Lawrenson, Mrs. Mary Porter, Mrs. Gladys Thompson, Mrs. Mary Warren, Mrs. Mae S. Purcell, Mrs. Angela Cook, Mrs. Betty Lee Bush, Miss Agnes Motyka, Mrs. Dora Foucht to serve with her at the "At Home" to be held October 15 at the Masonic and Eastern Star Home from 7:30 to 10:30 p. m. Mrs. Todd is planning an interesting tour through the home and entertainment for the entire evening.

Association.

The Association of Past Matrons and Patrons of 1923 held an outing at the home of Mr. and Mrs. Martin Hysong at Broadwater Beach, Md., on September 11.

After a dinner under the chairmanship of Mrs. Nora Riley, a short business meeting was called by the president, Mrs. Lillian Bennett, after which cards, swimming, boating and fishing were enjoyed. Those present were: Mr. and Mrs. Harry Bennett, Mr. and Mrs. Paul Chauncey, Mrs. Nellie West, Mr. and Mrs. Martin Hysong, Mr. and Mrs. Elmer Johnson, Mr. and Mrs. Edward Riley, Mr. and Mrs. William Scott, Mrs. Hannah Munroe, Mr. and Mrs. Harry Phillips, Miss Mable Botsch, Mr. and Mrs. Troy Nubson, Miss Nubson, Mrs. Huguely, Mr. and Mrs. Leigh Nettleton, Mr. and Mrs. Albert Foster, Mrs. Lohrer, Mr. and Mrs. Frank Kreglow, Mr. William Barker, Mr. and Mrs. Louis Fosse, Mrs. Aneca Johnson, Mrs. James Merritt.

Washington Centennial Chapter.

Washington Centennial Chapter met at the Masonic Temple, Thirteenth and New York avenue, September 15.

Following the business of the chapter a delightful program was given under the direction of Mrs. Rose Miller, consisting of the following: Selections by the Drake Quartet—Mr. Handy, Mr. Haines, Mr. Strickland, Mr. Ewing; readings by Miss Viola Randolph and soprano solos by Mrs Heartsell.

The chapter is planning its second card party and dance at the Shoreham Hotel on Wednesday, October 12. The proceeds of this affair will go to the Masonic and Eastern Star Home.

Lebanon Chapter.

Worthy Matron Ruth S. Cromelin announces that the next meeting of Lebanon Chapter will be held Tuesday evening at 7:30 o'clock at the New Masonic Temple. Degrees will be conferred by advanced-line officer. The Lebanon bazaar and dinner will be held at the Pythian Temple, 1012 Ninth street northwest, on October 5. Dinner will be served from 5 to 7 p. m.

Trinity Chapter.

Trinity Chapter was honored at its last meeting by the presence of its fraternal mother, Mrs. Strait, past grand matron. Mrs. Greenstreet, grand conductress, also was present. Mrs. Greenstreet spoke of the parade to be held. At the next meeting, the line will be advanced. The home board will meet at the home of the worthy matron, Mrs. E. V. Smith, assisted by Mrs. Simons and Mrs. Mohler, past matrons. The Home Board entertained the ladies of the Masonic and Eastern Star Home on Wednesday.

Areme Chapter.

Areme Chapter celebrated its thirty-second birthday on Wednesday, and the special guests were Grand Matron Edith A. Williams, Grand Patron Paul B. Cromelin, with many of the present and past grand officers present.

The temple committee, of which Past Matron Grace I. Barr is chairman, will hold a card party tomorrow evening at 714 Ninth street northeast, at 8 p. m.

Knights of Columbus

Faithful Master A. B. Williamson, of the Maryland and District of Columbia district of the Calvert Province, has assured the Washington General Assembly of an exemplification of the Fourth Degree, Columbus Day, by a Washington degree team in behalf of candidates from his jurisdiction. A recent announcement that the Fourth Degree prize essay contest would be offered to pupils of all schools within his territory by the faithful master has met with hearty indorsement.

A general historical subject is to be announced Columbus Day. The contest will close Washington's Birthday. The national winners will be awarded prizes of $500, $300 and $200. The first three finalists of the local area, namely, Maryland and the District of Columbia, will receive prizes of $75, $50 and $25, as well as the opportunity in the competition for the national prizes.

The program of ardent action inaugurated by Faithful Navigator Trodden and his staff for their administration opened with the September meeting at the Mayflower Hotel. Clarence Phillips, of the Carnegie Institute for International Peace, presented an exquisite display of photography and an intimate discussion of the history, geography, art, architecture and personages of Virginia, with a showing of his illustrated lecture on "The Romance and Glamour of Old Virginia."

An array of committee chairmen reported on details of patriotic, charitable and historical projects sponsored by the assembly. Outstanding among these are cooperation with the Fraternal Day program of the local Bicentennial Commission, electrical installation for the Little Sisters of the Poor Home, District of Columbia, and the Maryland Tercentenary celebration committee.

Temple Heights

Today is Scottish Rite Day at the open-air religious service at Temple Heights, this afternoon at 4 o'clock. The address will be delivered by the Rev. Dr. John Temple, rector of Christ's Episcopal Church, of Georgetown. The music under the direction of J. Walter Humphrey, will be furnished by the Scottish Rite Choir, composed of Karl Kerr, Horatio G. Rench, Newton T. Hammer and J. Walter Humphrey, with Harry G. Kimball accompanist.

The officers of the rite, Ellwood P. Morey, thirty-third degree, deputy of the Supreme Council; Carl H. Claudy, venerable master of Mithras Lodge of Perfection; John Smith Tassin, K. C. C. H., senior warden, evangelist chapter of Rose Croix; Frank M. Roller, thirty-third degree, commander of Robert de Bruce Council; L. Whiting Estes, thirty-third degree, venerable master of Albert Pike Consistory; Lem Towers, jr., thirty-third degree, general secretary; Monie Sanger, thirty-third degree, general treasurer, and members of the several bodies, with their families; together with the officers and members of the Order of DeMolay, also the officers and members of the Order of Job's Daughters, will be the special guests.

All members of the Masonic fraternity and of the Order of the Eastern Star, with their families, as well as the public are always welcome at these open-air services.

Shepherds of Bethlehem

William H. Hall Lodge.

William H. Hall Lodge, Shepherds of Bethlehem, met last Sunday in the hall of nations, Washington Hotel. Commander James Fisher presided. Class initiation was held, twleve new members being admitted.

Guest of the lodge was Past Supreme Commander Sarah Sawdon, of Wilmington, Del., who presented a flag. Also present were Deputy Supreme Commanders Edna Howard, Margarite Baker, Lulu Bowles, Floda Reagan and Edna V. Delaney. The degree work was by Loyalty Lodge, with Eva Green, past mommander, in charge.

I. O. O. F.

The first official visitation of the fall series to be held by Grand Master Thomas C. Mettler and his corps of officers, will be to Federal City Lodge, meeting in I. O. O. F. Temple on Friday evening, October 7. Federal City Lodge is the second largest lodge in the District and the visitation promises to be a largely attended event as Federal City is always noted for its visitations. Federal City is the home lodge of Past Grand Master, Past Grand Patriarch and Past Grand Representative John H. Wood, also Past Grand Master and Past Grand Treasurer William H. McConnell. Among its membership Federal City boasts of many active and enthusiastic member of the order.

The annual session of the Sovereign Grand Lodge was held in Denver, Colo., this past week and reports are being received that the session was an unusually interesting one. The parade was one of the largest ever held, being a colorful and largely attended one. This jurisdiction was represented by the following who attended the session: Past Grand Master and Grand Representative W. W. Millan, Past Grand Master and Grand Representative Wilfred E. Lawson, Grand Representative Guy F. Glossbrenner, Past Grand Sire Ernest W. Bradford and Sister Past President and Representative Annie E. Grigsby.

Past Grand John Schaefer, of Metropolis Lodge, and who is also past commandant of Canton Washington, of the Patriarch Militant left the city to attend the session of the Soverign Grand Lodge in Denver, Colo.

Brother Schaefer is representing the canton of this jurisdiction at the military council of the Sovereign Grand Lodge He is visiting Chicago for a week prior to attending the session in Denver and on the return trip will make visits to Oshkosh, Wis., and Milwaukee, Wis. Brother Schaefer has been attending the sessions for the past several years.

Of interest to all members of the order is the coming event which will be held on Friday, October 28, in the auditorium of the new McKinley High School, Second and T streets northeast. The order will present several plays in behalf of George Washington Bicentennial year depicting the scenes at the time of his life. It had been originally intended to hold this affair in the new Roosevelt High School, but due to the fact the auditorium will not be completed at the time, it was necessary to hold it at the McKinley High School.

Chairman Lemuel H. Windsor, past grand master and past grand patriarch, states that the committee is hard at work to present this event and hopes that the membership will turn out in large numbers to attend this event.

Brightwood Lodge conferred the initiatory degree on three candidates last Wednesday evening in the presence of a largely attended membership. The degree staff conferred the degree in an efficient and commendatory manner. The candidates upon whom the degree was conferred were Ralph F. Raymond, J. Douglas Lowe, jr., and Paul W. Byrnes.

Brightwood Lodge has extended an invitation to Eastern Lodge, No. 7, to confer the first degree for them on Wednesday evening, October 5. Eastern Lodge is noted for its fine degree team in this particular degree.

Grand Secretary Harry L. Andresen and his wife have returned from their trip to Belleville, Kans., where they spent five days on the farm, being initiated into real farm life. Mrs. Andresen's folks, with whom Mr. and Mrs. Andresen journeyed by automobile, parted at Abilene, Kans., and continued on their journey to Phoenix, Ariz., where they will spend the winter with their son, who is deputy city engineer in that city. The grand secretary and his wife stopped for visits at Qansas City, St. Louis and Chicago, Ill., on their return home from Abilene.

Friendship Lodge conferred the second and third degrees on John J. Greer, jr., last Wednesday night before a largely attended membership. The applicant is a student at college and the degrees were conferred upon him with the view of having him return to college without delay. John J. Greer is the fourth generation of the Greer family in Friendship Lodge.

Junior Order

J. Morgan Read Council observed the seventeenth anniversary of its organizing Friday evening, September 16, in Star Hall, Mount Rainier, Md. At the conclusion of a short business session the council adjourned and repaired to the lower hall, where the celebration was held. State Council Conductor Edwin B. Pitts was toastmaster and introduced the councilor, Howard A. Milor, who made the welcoming address.

Past State Councilor Oscar T. Harlow and Past Councilors William A. Jones and Malcolm Reintzel, who are charter members, made brief talks in reviewing the council's activities since its organization. Among the guests were State Councilor Thomas F. Jones and State Vice Councilor Charles D. Hild, who made the principal addresses of the evening. The committeee on arrangements consisted of William H. Gscheidle, chairman, and Carl T. Johnson, Addison Hansford and Arthur S. Bovey. The council will not hold ladies' night on Friday, as originally planned.

Benning Council met Monday evening and was called to order by Councilor Alfred Vanhorn. An innovation was inaugurated by George Anderson, assisted by C. Long and William Ketchums in connection with a membership drive, which will end on November 28. The council is planning to enter a team in the bowling league. State Council Treasurer R. W. Hawkins was the principal speaker of the evening. Musical selections were rendered by the council's own talent.

Edward J. Ross Council met in the Junior O. U. A. M. Temple, 808 I street northwest, Thursday evening and was called to order by Councilor Glenn O. Montgomery. J. T. Auld was admitted into membership. Deputy State Councilor Charles H. Hild was welcomed back after a continued absence due to sickness, and addressed the council, his theme being "Consolation and patience his religious faith gave him during his illness." Derdee Master Sudwarth outlined plans for having all councils adopt uniforms.

Other speakers were C. A. Brewton, Sidney Haas and A. P. Talbert. The council presented an American flag to Pine Grove School, near Suitland, Md., last Sunday afternoon. State Treasurer J. H. Trimyer of the order, from Virginia, delivered the presentation address, which was accepted on behalf of the school by Mrs. Olive P. Kerby, principal. State Chaplain George L. Myers delivered the invocation and benediction. State Councilor Thomas F. Jones introduced the speaker and Past Councilor W. C. Ferber was master of ceremonies.

Anacostia Council met in Masonic Hall, Fourteenth and U streets southeast, Monday evening and was called to order with Councilor R. H. Little presiding. Five applications for membership were received. A request was received from Alexandria Council for the drill and degree teams of Anacostia Council to confer the degrees on a large class of candidates in Alexandria on the night of November 14. The request was granted and all members of the teams notified to get in touch with the degree master and captain of the drill team to make arrangements for the occasion.

The degrees were conferred upon one member, with Past Councilors E. A. Retstatt and E. D. Kauffman acting as councilor and vice councilor, respectively. Past Councilor Samuel Hubacher was extended a fraternal welcome after an absence of several months in Virginia. A large delegation from Star-Spangled Banner Council, headed by Councilor R. F. Boyd, paid a fraternal visit. Councilor Darnes and Vice Councilor Babcock, of Vienna Council, were welcomed by the councilor. It was voted to have the annual banquet of the drill and degree teams on Friday evening, November 18.

Woodmen of World

Sovereign Paul H. De Lawter, of Old Glory Camp, reported final arrangements of the Bicentennial committee for the Fraternal Day parade to be held on the evening of October 27. The report was submitted to the September convention of the Boosters' Club of the Woodmen of the World, who will participate in the march. Maj. George M. Green is to be the marshal of the W. O. W. section, leading the uniform rank which will be followed by civilian units.

Oak Camp was host at its last session to a large number of visiting sovereigns upon the occasion of initiation for a class of neophytes. The evening was enlivened by the work of the stunt committee which supplemented the ceremonies of the ritualists.

The Washington degree team has accepted an invitation to officiate at Baden, Md., October 4, at an outdoor meeting. A wooded area has been selected as the site for receiving a large number of new applicants for the mysteries of woodcraft. Two companies of Sylvan Knights in uniform will accompany the team.

The ladies of Willow Grove and Morris Sheppard Grove, Woodmen Circle, are to be honored in joint session at Woodmen Lodge, Friday evening, by the presence of the traveling gavel of the jurisdiction. The visitation of this symbol has been earned by the high membership records of these two groves. Manager Rosa L. Canada, of Baltimore, will be a special guest, and a social program has been prepared to follow the business communication.

Order of Red Men

The next biennial national session of the Great Council of the United States will be held in Baltimore in September, 1934, where the order will celebrate its 100th anniversary in which city the order was founded in 1834.

Great Sachem Jacque Heidenheimer has granted a dispensation to Logan Tribe to hold their future Thursday evening meeting in Musicians Hall on Sixteenth street, near L street northwest. Logan Tribe will hold open house on September 29 and invites members of the order. Logan Tribe has appointed Charles P. Watts first sannap and Paul Gant second sannap.

The chiefs of the Great Council of the District of Columbia will make their annual official visitations to Red Wing Tribe October 3 and to Seneca Tribe on October 7.

Great Chief of Records Walter M. Alexander announces the appointment of Past Sachem Charles O. Storm as great sannap of the Great Council to serve the unexpired term of T. H. Hunter, who has tendered his resignation.

The sixth annual conclave of the Imperial Castle of the American Knights of Nem Der was held on September 17 in Red Men's Hall. The following named were elected to serve as its officers for two-year terms: Imperial knight, Fred M. Terrill; imperial senior knight, Frank D. Seiffert; imperial junior knight, Charles E. Renner; imperial chaplain, R. G. Williams; imperial scribe, W. B. Garner; imperial banker, George W. Emerson; imperial high hat, Thomas H Denniss; imperial guard, W. H. Ryan; imperial bowman, Fred E. Lougee, and imperial spearman, Lee B. Emory. The next imperial conclave will be held in Baltimore, Md., in the month of September, 1934.

Great Incohonee Worthington P. Wacther will visit this city and attend the official visitations of Powhatan Tribe on October 20 and Idaho Tribe on November 1.

B. P. O. Elks

Washington Lodge.

William J. Chewing, son-in-law of Senator Couzens, of Detroit, Mich., will be one of the 50 candidates that will take their degree as Elks at the next initiation of the lodge, Wednesday, October 12.

Adolph Braun, past exalted ruler of Annapolis Lodge, was appointed District deputy grand exalted ruler for the States of Maryland, Delaware and the District of Columbia. He will make his official visit to Washington Lodge at an early date.

Joseph J. Leary, chairman of the Bicentennial fraternal parade committee of the lodge, announces that an enlistment of over 500 members will enter the parade Thursday night, October 27, headed by the Boys' Band and the drill team of the lodge.

The dance committee, directed by Chairman Charles Rous, promises many novelty dances at the charity dances during the season. These dances are held each Thursday and Saturday night.

The Boys' Band and a large gathering of Elks will attend the athletic night entertainment, given at the Washington Auditorium by the Rev. Father Leo Fealy, of Berwyn, Md., Monday night, October 3. John Major will be the chairman of the affair, which is for the benefit of the Catholic school in Berwyn.

Masonic Clubs

Worshipful Master Cogan, of Petworth Lodge, announces a special meeting for Thursday at the George Washington Memorial at Alexandria, Va., when the master Mason's degree will be conferred promptly at 7:30 p. m. All master Masons are invited to attend.

Harmony Lodge.

Wednesday Harmony Lodge will confer the master's degree on a class of three candidates, with Junior Warden Arthur F. Johnson in the East. The Fellowcraft Team, under the direction of Past Master George C. Ober, 2nd., will have charge of and exemplify the second section.

Prior to the degree Carl H. Claudy, master, will make a short address on some features of the degree. This will be the final third degree of this year in Harmony Lodge.

Knights of Pythias

At the meeting of fraternal order day committee Thursday evening details of the parade to be held the evening of October 27, were reported showing that Maj. Gen. L. A. Tuggle, of the uniform rank, with approximately 1,000 members of the army of the lily will head the parade; there will be companies from most of the States in the Eastern part of the country, including the band from Hanover, Pa., which will lead the parade, the boy's drum and bugle corps from Westminster, Md.

The supreme lodge will be represented by Supreme Chancellor Edward Dunn, jr., of Cleveland, Ohio, supreme vice chancellor; Reno S. Harp, of Frederick, Md., supreme keeper of records and seal; Harry M. Love, of Minneapolis, Minn., and possibly others. Assistant chief of staff of the United States Army will be grand marshal of the parade; the Army, Navy and Marine Corps Band will participate in the parade. Suitable banners were adopted by the committee and an order was authorized to be placed for a large number of such banners and an additional order for the caps heretofore authorized were to be ordered.

Chairman Edgar C. Snyder reported that the Bicentennial Commission had specified that floats to be entered should be symbolical, intellectual and educational and that the maximum height of such floats should not exceed twelve feet. It was reported that letters had been sent to 71 commanding officers of the uniform rank east of the Ohio River requesting unit participation, and giving details of the parade, information as to housing and requesting reports as to the number of companies and their respective unit strength that would participate.

Reports from the grand jurisdiction of Maryland show that there will be a number of floats entered from Frederick, Gaithersburg, Baltimore and other places and that there will be a representation from Frederick of 1,000. Fredericksburg, Va., has reported that they expect to have several hundred present.

Grand Chancellor Edward J. Newcomb and his associate grand lodge officers will pay official visits to Calanthe Lodge tomorrow evening, and to Union Lodge on Wednesday evening.

At the visitation of the grand lodge officers to Webster Lodge on Tuesday evening honor jewels were presented to Chris Pangos and Louis Theon, of Franklin Lodge, and to Eugene H. Kirby, of Syracusians Lodge. The jewels were presented by Supreme Vice Chancellor on behalf of the supreme lodge in recognition of meritorous services rendered by the three members, who have since May 1, 1932, increased the membership of the lodge more than 100 members.

The grand lodge officers appreciate the large attendance of the membership and the representation of the lodges at the recent visitation, which was the first of the fall season, and express the hope that the remaining visitations on the calendar will be largely attended.

Memorial services will be held November 11, Armistice day by the grand lodge, under the auspices of Syracusians Lodge, No. 10.

Weekly drills are now being held by Washington Company, No. 1, uniform rank, under the leadership of Capt. Julian Lathan and Lieuts. A. R. Newcomb and George O. Sunday. Drills are held in the armory of the company every Thursday evening at 8 o'clock.

The rank of esquire will be conferred by Franklin Lodge at its meeting Wednesday evening. The work will be rendered in accordance with the newly adopted ritual under the direction of the chancellor commander, Chris Panagos.

Century-Decatur Lodge received the application of J. Watson Sehana at its recent convention. Visitors included the chancellor commander and inner guard of Franklin Lodge.

Mount Vernon Lodge presided over by Supreme Representative H. M. Vandavort, received the application of Myron F. Whorrell for transfer from Hendricks Lodge, of Hendricks, W. Va.

On Tuesday evening Grand Chancellor Edward J. Newcomb and his associate officers paid an official visit to Webster Lodge, at which time Supreme Vice Chancellor Reno S. Harp, Frederick, Md., was officially presented to the membership of this domain. Mr. Harp outlined the plan of the officers of the Supreme Lodge for its administration and very definitely told the lodges the particular part each is expected to do in bringing the plans to realization at the close of the term. It was the first presentation of the recently elected supreme vice chancellor and he was enthusiastically received by the membership, who have pledged undivided support to the officers of the Supreme Lodge and its plan of administration.

The Delphi Club, of the order of Knights of Pythias of the District of Columbia, held their field day at Columbia Country Club in Arlington County, Va., which was well patronized, and numerous athletic events were sharply contested.

In the evening the club gave a dance of a varied program, modern and old-fashioned. Figures were called by Past Chancellor W. W. Clements, of Oriental Lodge, of Alexandria, Va. The club plans to open its clubhouse at Fourteenth street and Massachusetts avenue in the very near future.

The Pythian Sisters of the two temples have made arrangements for a large delegation to attend the convention of the Grand Temple at Newport News, Va., October 4 to 7. Special rates have been provided by the Norfolk & Washington Steamboat Co. and reservations have been arranged. The convention will be presided over by Grand Chief Mattie Hooper, of Rathbone Temple.

Supreme Vice Chancellor Reno S. Harp, who attended the visitation to Webster Lodge on Tuesday evening, and Mrs. Harp left Washington Tuesday night for Cleveland, Ohio, to attend a reception to the recently installed Supreme Chancellor Edward Dunn, jr., of that city.

Grand Chancellor Edward J. Newcomb and his associate officers will pay a fraternal visit to Rathbone Temple, Pythian Sisters, on Friday evening, the occasion of the official visitation of the grand chief. This will be the last official visitation by the grand chief before the convention of the Grand Temple.

At the convention of Syracusians Lodge, Friday evening the Knight rank was conferred on a class of ten. The work was conferred under the recently adopted ritual under the direction of Master of the Work Edward T. Negosta.

Fourth Section Pages
Stage and Screen...1 and 3
Radio Programs.........2
With the Chess Players...2
Among the Artists.........3

The Washington Post.

Fourth Section Pages
News of the Theaters......3
Books and Authors......3
Take-offs and Landings...4
Among the Veterans......4

WASHINGTON: SUNDAY, SEPTEMBER 25, 1932. A

Five New Films Arrive in Town, Two Continue Runs

Irene Dunne, John Boles in Fannie Hurst's "Back Street"—Rialto.

THE STAGE IS NOT ALWAYS THE MASTER OF THE FILMS

By NELSON B. BELL

IT might, perhaps, be spinning the truth out a little thin to say that the cinema, in the six short years of its audibility, has in some miraculous manner contrived to surpass the stage as a medium through which the most celebrated works of the traditional theater may best find adequate expression. Yet there is evidence at hand that in the depiction of certain events and the rendering of certain employments of the human voice, the motion picture, in occasional isolated instances, at least, can be made the superior of the stage in its utilization of the more familiar commodities of the theater.

To many of the staunch defenders of the older order this will, of course, bear the stigma of a profanation and the ugly imputation of a heresy. Yet there stand "Grand Hotel" and "Strange Interlude" as visual proofs that on occasion the screen may find it not beyond its capabilities and rapidly expanding powers to vanquish the stage with implements of its own creation and upon the very field over which it has so long enjoyed undisputed domain.

The episodic structure of "Grand Hotel" gains infinite advantage from the flexibility of movement, the quick interrelation of character and incident and the easy sweep of both its physical and psychological phases that the fluidity of the camera is able to impart to it. It is hopelessly beyond the most extravagant potentialities of the stage—even the revolving stage, which is concededly a modern development of some helpfulness to the broadening of the scope of spoken drama—to encompass the swift diversity of scene essential to the orderly progression of Frau Vicki Baum's widely scattered plot. It is, on the other hand, in that very thing that the cinema particularly excels.

Again in "Strange Interlude"—much to the surprise of a great many sagacious students of the theater—elements of drama that were popularly supposed to lie outside the range of the cameras and microphones have proved especially amenable to the processes of the studios.

The "asides"—at once the most startling innovation of the O'Neill clinic and its most persistent banes—which more than once in its original version caused this unwieldy play to sag and bog down in the middle with verbiage have found an easy solution of all their awkward difficulties in the manner of their celluloid treatment.

The "asides" have ceased to be cumbersome impediments to the drama's fullest movement and have convincingly become what their author intended them to be in the first place—audible thoughts.

* * * *

THE subordination of these listenable mental processes to their proper place in the story quite as much as the compression of a five-hour play into the more reasonable running time of something less than two full hours on the screen, has served to clarify the author's purpose, quicken the action and intensify the interest in events which, when made quickly and wholly comprehensible to the auditor, are daringly and excitingly melodramatic and proportionately more impressive as entertainment than when obscured by the sometime bewildering ramifications of Mr. O'Neill's psychological explorations as they were originally expounded.

The means by which this retarding element of "Strange Interlude's" ponderous movement was so effectively overcome is one of apparent simplicity, although I believe it was the subject of protracted executive discussion and an ultimate matter requiring the utmost of technical skill and infinite patience in timing and the perfection of synchronization.

It was, as I understand it, a multiple process of both photographing and sound recording by which it was finally made possible for the given character to speak his dialogue in the usual way and then be shown in close-up with his voice coming through in the recitation of his supposedly unspoken thoughts but with no movement whatever of the lips.

The manner of its accomplishment, of course, is secondary to the fact that, however it was done, the effect is such as to remove all confusion as to what speeches are actual dialogue and which merely the revelation of the silent processes of the alert and sensitive conscious mind, speaking only to itself.

The successful execution of this single bit of studio legerdemain is alone enough to stamp the Metro-Goldwyn-Mayer "Strange Interlude" as the superior of the Theater Guild's.

Add to this the minimization of many of the repetitious O'Neill colloquies and there is compounded an added reason for applauding the miracle wrought by the newer and more widely scorned wing of the theater in imbuing a work that was cherished principally as a dramaturgic curiosity with a spark of genuine life.

* * * *

IT must be said in fairness that it is not in the quality of the acting which it presents that either the screen version of "Grand Hotel" or of "Strange Interlude" may rest its primary claim to greatness.

"Grand Hotel," needless to say, is by far the better acted of the two. Even so, it is not to be rated too vastly the superior of the stage play in this regard, if, indeed, with all its Barrymores and Garbos and Crawfords and Beerys, it is the histrionic equal of the original.

"Strange Interlude" offers nothing in the way of profound character exposition to entitle it to any claim of histrionic distinction. Certainly no actress who has ever appeared in the role of Nina Leeds has made it the symbol of such superb personal loveliness as Norma Shearer. But there is more to the character of Nina than mere physical beauty.

She is a woman baffled by the inhibitions of a passionate love that was denied consummation when her lover was killed in the war; a human melting pot for all the neurotic tendencies and thwarted impulses to which feminine nature can be heir. Her soul is constantly in turmoil; peace of mind, body and spirit evades her with tenacious and unfailing elusiveness. The aggravated mental ills of the world are hers.

There is little enough of this reflected in Miss Shearer's placid performance of her role. The note of tragedy is never struck; the depths of a nature profoundly agitated and blindly groping are never plumbed.

Perhaps the cinema does not number among its feminine stars any

Continued on Page 3, Column 5.

Mary Brian in "Blessed Event"—Metropolitan.

Fannie Hurst Has Given 'Street' Her Full Indorsement

Screen fans are flocking to the Washington premiere of "Back Street," Fannie Hurst's great novel, brought to motion pictures by Universal and directed by John M. Stahl, with Irene Dunne and John Boles in the principal roles, since it opened on Thursday at the Rialto Theater as the first production of the new fall and winter season of the theater.

Here is Miss Hurst's masterpiece, a throbbing dramatic tale of such power that it was a popular magazine's greatest serial and later one of the country's best-selling novels. Characteristic of Fannie Hurst, "Back Street" is a book with a big theme, and in the screen version, of which Miss Hurst heartily approves, the action, the intensity of its drama and the clarity of characterization are all brought into superb highlight, bringing the tale to vivid realization, making it a living reproduction of the famous book.

In the chief roles are Irene Dunne and John Boles, supported by George Meeker, June Clyde, ZaSu Pitts, Walter Catlett, Robert McWade, Maude Turner Gordon, Arletta Duncan and Doris Lloyd.

The Rialto's opening program of the new season is supplemented by the latest Universal News, with Graham McNamee, the "Talking Reporter," a comedy, and selected shorter subjects.

Fannie Hurst has approved to the last foot the motion-picture version of "Back Street."

Allowing for the differences in technique between literature and the motion picture, Miss Hurst, has, in the past, frequently expressed displeasure at the manner in which her stories have been adapted to the screen, but with "Back Street," in its new form, she feels that the book has been followed faithfully, the spirit of the theme retained, even broadened and intensified, and the plot outline adhered to with a fine fidelity.

The reason for all this satisfaction resides in the fact that as soon as Universal Pictures purchased the story and cast Irene Dunne and John Boles for the chief roles, John Stahl, the selected director, hopped a train at Hollywood, whizzed along to New York and went into conference with Miss Hurst.

They discussed the motives of the novel, the various facets of characterization to be brought out, and went carefully into the matter of preserving the definite theme upon which "Back Street" is built. As the conference went on, Gladys Lehman, out in Hollywood, was preparing the screen version on paper. As soon as completed, this treatment was forwarded to Stahl in New York and presented to Fannie Hurst.

Bonnie's Next.

"The Masquerader" will be ready for Ronald Colman when he returns from vacation with not more than a three-week interval between his two pictures of the season. The dual personality melodrama made famous by Guy Bates Post is being adapted by William Anthony McGuire.

Newspaper Comedy Goes Into Second Week of Hilarity

With both the press and Washington movie fans loudly shouting its praises, "Blessed Event," Warner Bros.' picture version of the stage play of the same name, goes into its second and final week at Warner Bros. Metropolitan theater. The second certified hit of "Pledged Entertainment Season," now being celebrated at this theater, "Blessed Event" is packed with every conceivable sort of thrill, rapid-fire comedy and fine acting. The engagement will positively end Thursday night.

Patterned on the character of the world's most notorious gossip writer, the film also paints a vivid picture of the world in which a columnist moves and from which he is able to glean many a choice tidbit. From one pithy incident to another moves the figure of the columnist, with his slangy, crackling wisecracks which bid fair to set a new standard of fast moving mirth in Hollywood picture making. As a matter of fact, other producers have tried to pattern pictures on the same theme and character.

The cast is a capable one composed of Lee Tracy, Mary Brian, Ruth Donnelly, Frank McHugh, Ned Sparks, Emma Dunn and others.

The program is completed by a laugh provoking Burns and Allen comedy, "Your Hat," in which these two radio stars have an opportunity to present some of their first nonsensical patter; an interesting Newman Traveltalk, "Oriental Cocktail," and the newest issue of the Paramount Sound News.

When Dick Powell left Pittsburgh for Hollywood to play a part with Lee Tracy and Mary Brian in "Blessed Event," he took with him the expressed good wishes of the thousands of fans and friends he had made during his three years as master of ceremonies at the Stanley Theater there.

He returned to the theater after the picture was completed, but only for a limited engagement, because he brought back with him a long term contract with Warner Bros., under which he will soon be featured in leading roles.

Powell hails originally from Little Rock, Ark., where he stopped on his way to Hollywood to be feted as a conquering hero.

Prison Abuses to Be Seen in Story of the Road Gang

Manacled men, bloodhounds and clanking chains play an important part in the new Richard Dix starring vehicle, "Hell's Highway," now showing at RKO-Keith's, following a special opening on Thursday.

"Hell's Highway" is a spectacular drama, grimly realistic, of life in the chain gangs building roadways under contract. The sweat box, the targets on the backs of the convicts, so that they will be easy prey for the guards in case of any attempted escapes, the plotting to escape, the hopelessness of it all, are vividly depicted in this Radio picture.

"Hell's Highway" has a background of true conditions in present prison life.

Supporting Dix are Tom Brown, recently seen in "Tom Brown of Culver;" Rochelle Hudson, one of the younger generation of coming stars, and these tried and true players: C. Henry Gordon, Oscar Apfel, Warner Richmond and Stanley Fields.

Supplementary Keith features include "Strange as It Seems," from The Post cartoon of that name, a Slim Summerville comedy, "Kid Glove Kisses;" an Aesop Fable, "Catfish Romance," and the newest issue of Pathe News.

The always sought something new in motion pictures, with that something "new" tied in definitely with a timely subject, has been realized, it is claimed, in "Hell's Highway."

Recently the newspaper headlines blazoned reports of conditions in the prison road camps. These news reports caused a wave of indignation throughout the country. The tortures inflicted in those camps resulted in the death of an American youth, and, as advance reports on this picture, the result of this boy's death, have it, right here in the land of the free men are suffering untold tortures and are working with targets on their backs.

"Hell's Highway" has already resulted in a wide movement for reform. Radio Pictures in making the production have not for a moment attempted to "tone" it down—it is conditioned in the raw—actual, true, stirring and not sugar-coated.

Wallace Beery, John Barrymore in "Grand Hotel"—Palace.

EXTRAORDINARY FILM PLAY CONTINUES TO PACK HOUSE

"GRAND HOTEL," the star-studded Metro-Goldwyn-Mayer production, is now in its second week at regular prices at Loew's Palace Theater and enjoying large audiences daily.

The picture is a screen adaptation of Vicki Baum's play and novel, a play which held some sort of attendance record in New York, and was regarded as one of the finest productions ever staged there.

In the movie, Metro-Goldwyn-Mayer has employed five of its leading box office stars to enact the famous roles. The cast is headed by Greta Garbo, and next in line is John Barrymore. Beautiful Joan Crawford and scowling Wallace Beery divide third place honors, while Lionel Barrymore has the fifth place billing. Nevertheless, many critics have declared that the elder Barrymore contributes the finest work to the picture.

Minor parts are taken by such well-known character actors as Lewis Stone, Jean Hersholt and Tully Marshall. "Grand Hotel" was directed with understanding by Edmund Goulding and has won praise from motion picture goers in all parts of the world. Incidentally, Washington is the first city in America to see the picture at regular admission prices. The engagement will be concluded this Thursday.

Richard Dix in "Hell's Highway"—RKO-Keith's.

Three-Star Stage Bill and a Brisk Gelatine Romance

Loew's Fox Theater this week is presenting a triple-headlined vaudeville offering along with the feature picture, "Hat Check Girl." The in-person performers are Irene Bordoni Borrah Minnevitch and James Barton.

The picture, "Hat Check Girl," is a pre-release by Fox Films, and features Sally Eilers, Ben Lyon and Ginger Rogers. Miss Eilers portrays the title role, that of a hard working young women who handles the hats and wraps at a famous New York night club, and Lyon has the part of a young millionaire whose first meeting with his future fiancee is when he finds her asleep in his apartment.

From this accidental beginning their acquaintance flowers rapidly, complicated by such events as her arrest on a false charge of selling liquor, a ride on a city sprinkling cart when their taxi breaks down, and a trip to the Adirondacks, during which Lyon proposes and is accepted.

The course of true love is suddenly halted, however, when Sally's ex-lover, Monroe Owsley, appears at their engagement party and tells things he shouldn't. Subsequently, Owsley is found shot to death and suspicion falls on Lyon, with the police deciding they have a clear-cut case against him. However, love wins out and the two are reunited with the blessing of Lyon's father.

Ginger Rogers, one of the up and coming young comediennes of the screen, enacts the role of Miss Eiler's fellow worker in a hat check room and supplies much of the comedy in the production. Henry Armetta, Italian comedian, known recently for his exceptional work in "Speak Easily" and "Huddle," also has one of the comedy parts.

The trio of Irene Bordoni, Borrah Minnevitch and James Barton, headlining the Fox stage show, is this theater's most pretentious presentation to date since recently going straight vaudeville.

Miss Bordoni, a native of the famous island of Corsica, where Napolean first saw the light of day, is one of the foremost leading women of present day musical comedy. She has appeared in such Broadway successes as "The French Doll," "Paris," with the songs of Cole Porter, "As You Were," Sam Bernard's offering, and "Sleeping Partners."

James Barton is one of the country's foremost comedians. He has appeared in dozens of Broadway musicals as well as having had a few turns at vaudeville.

Goss and Barrows, comedians, and The Crustal Trio complete the stage show, with Phil Lampkin, of course, holding forth from the pit with his arrangement of the ever beautiful "Trees."

Comedians.

Bert Roach, rotund comedian, and Lucien Littlefield, veteran character man, have been assigned roles in "Evenings for Sale." They support Herbert Marshall, Sari Maritza, Charlie Ruggles, Mary Boland and George Barbier.

Donald Dilloway, Evalyn Knapp in "The Night Mayor"—Earle.

A Timely Feature And a "Nut' Revue Offered at Earle

Olsen and Johnson, radioland's newest favorites, dispensing dizzy nonsense in a dazzling jamboree of fun, "Atrocities of 1932," headline the current Earle Theater stage program. "The Night Mayor," Columbia picture's timely film, with Lee Tracy and Evalyn Knapp, is the major screen offering.

Olsen and Johnson head a pretentious presentation that requires ten scenes gorgeously presented against backgrounds of myriad colors. These two "maniacs of monkey-business" are supported by a company of 30 well-known entertainers which includes 12 pert and pretty girls, the Sisters Kapelle, Harry Adler, Happy Moore, Henrietta Dunn, George Moore, Holtz-Holtz, Ford, Marshall and Jones, Speedy Patterson, Sidney Gibson and many others. It is said that this miniature revue of nonsense, insane fun, dancing, singing and novelties is to be compared with a $4.40 revue presented in the legitimate theaters. In addition to the Olsen and Johnson revue there will be acts with Gracie Barrie, "Sweetheart of the Blues;" Sid Tracy and Betty Hay, versatile dancers, and Maxine Doyle, mistress of ceremonies.

"The Night Mayor," the screen attraction tells of a playboy mayor of a large city, honest and capable, but who seeks solace and relaxation in the company of beautiful ladies when his day's duties are over. He is young, good-looking, magnetic and witty, but is constantly arousing the ire of the reform element because of his gay parties and fun-loving private life. His grilling by the governor and the reform commission is said to furnish the plot for one of the merriest, punchiest, laughingest comedy-dramas seen on the screen in many months. The cast is composed of Lee Tracy, Evalyn Knapp, Eugene Pallette, Warren Hymer, Barbara Weeks and Gloria Shea.

The Graham McNamee Newsreel and the Earle orchestral prelude round out the bill.

After playing the roles of newspaper reporters or columnists in four consecutive films Lee Tracy appears as the romantic and gay—but honest—mayor of a big city, in his latest picture, "The Night Mayor."

Tracy, generally regarded as America's finest young actor as the result of his New York stage triumphs in "Broadway" and "The Front Page," and his current hit in the screen version of "Blessed Event," considers his impersonation of his honor, Mayor Bobby Kingston, one of his most interesting performances.

Better than any other player in Hollywood, perhaps, Tracy fitted into the role of the good-looking, magnetic, well-tailored and romantic chief executive of a big city, who was a target for reformers because he refused to be a hypocrite. They called him a playboy mayor, but he had a heart of gold.

Hail the King!

King Vidor, who directed "I Have Been Faithful" for Samuel Goldwyn, will continue his work on "The Masquerader."

Excellent Cast a Feature of Drama Playing Columbia

The Tower production, "Drifting Souls," starring Lois Wilson and Theodor von Eltz, with a splendid supporting cast, is the current offering at Loew's Columbia Theater.

Chief among the performers in the picture, other than the two principals, are Raymond Hatton, one of the silent screen's best character actors; Gene Gowing, newcomer to films; Gwynn Williams, Bryant Washburn and Edmund Breese. Louis King is the director.

The picture commences in this fashion: Beautiful Linda Lawrence, who lives in a small Western city, discovers that her father must have an important operation if he is to continue living. The family can not afford the expense, so she resolutely goes to New York and offers herself for sale for $5,000.

Here the plot thickens and before many more feet of film she is embroiled in an exciting adventure that ends tragically with a murder. Following this incident, the girl finally finds the proper man interested in her proposal and marries him, and, of course, before long, actually falls in love with him and he with her.

Miss Wilson plays the role of the girl in destitute circumstances, Theodor von Eltz, a gangster; Raymond Hatton, a newspaper man, and Shirley Grey, wife of a racketeer.

"Drifting Souls" is the first starring role Miss Wilson has had since her recent work with young Jackie Cooper in "Divorce in the Family." She has long been one of the leading actresses of the movie industry and has been rated as one of filmdom's consistently good performers. Likewise, Von Eltz is a star of merit, having graduated from stock to the cinema through hard work and talent.

Things You Ought To Know But Not Worry Lot About

Dorothy Mackaill once was a chorine in a Parisian musical show starring Maurice Chevalier.

Clive Brook is said to have weighed 20 pounds at birth.

Jimmy Durante never had "no schoolin'."

Sylvia Sidney is a member of the Camp Fire Girls.

Alison Skipworth is never late, never early at appointments.

Mary Boland is considered best in her specialty—dumb-bell society women.

When Herbert Marshall returns to England it will be his tenth trip across the Atlantic.

First Job.

Bruce Humberstone, recent addition to Paramount's directorial staff, will have as his first assignment the codirection, with Max Marcin, of the African adventure film, "King of the Jungle." Lex Neal, Douglas Doty and Cyril Hume are writing the adaptation for Charles Thurley Stoneham's story.

A GUIDE TO THE PICTURES

THIS WEEK.

RIALTO—John Boles and Irene Dunne in "Back Street;" Universal News, with Graham McNamee, comedy and short sound subjects.

LOEW'S FOX—Sally Eilers and Ben Lyon in "Hat Check Girl" (screen). Irene Bordoni, Borrah Minnevitch and James Barton headlining the vaudeville (stage). Fox Movietone News and orchestra, with Phil Lampkin.

EARLE—Lee Tracy and Evalyn Knapp in "The Night Mayor" (screen). Olsen and Johnson in "Atrocities of 1932" headlining the vaudeville (stage). Universal News, with Graham McNamee, and orchestra.

RKO-KEITH'S—Richard Dix in "Hell's Highway;" John Hix's Post feature, "Strange As It Seems;" "Slim" Summerville comedy, "Kid Glove Kisses," Aesop Fable and Pathe News.

METROPOLITAN—Lee Tracy, Mary Brian and Ruth Donnelly in "Blessed Event;" Burns and Allen in "Your Hat;" Newman's "Oriental Cocktail" and Paramount Sound News. Second week.

COLUMBIA—Lois Wilson and Theodore Von Eltz in "Drifting Souls," short sound subjects and Paramount Sound News.

PALACE—Greta Garbo, the Barrymores, Joan Crawford and Wallace Beery in "Grand Hotel." Second week at popular prices.

NEXT WEEK.

RKO-KEITH'S—John Barrymore, Billie Burke and Katherine Hepburn in "A Bill of Divorcement."

METROPOLITAN—George Arliss in "A Successful Calamity."

LOEW'S FOX—Laurel and Hardy in "Pack Up Your Troubles" and Morton Downey, in person.

EARLE—David Manners and Ann Dvorak in "The Crooner," and Will Mahoney headlining the vaudeville.

PALACE—Walter Huston and Lupe Velez in "Kongo."

RIALTO—Richard Arlen and Ralph Graves in "All American."

COLUMBIA—Jack Hoxie in "Gold."

Sally Eilers, Ben Lyon in "Hat Check Girl." —Loew's Fox.

Lois Wilson, Theodor von Eltz in "Drifting Souls"—Columbia.

McGoofey's First Reader

By H. I. PHILLIPS

WHOM have we here?
We have Eric.
Who is Eric?
Eric is a mechanic.
What kind of mechanic?
That's what a lot of people want to know.
What does Eric do as a mechanic?
He works on automobiles.
Do you mean he fixes cars?
We did not say anything about fixing cars.
What is Eric doing now?
He is going over an automobile.
Why is Eric going over an automobile?
Because the owner can't find out what's wrong with it.
Can Eric find out what is wrong with it?
Probably not.
What will be his course of action?
He will monkey around until there are so many things wrong with it that it becomes practically a matter of reassembly.
What will he do when he gets through with the car?
He will turn it over to the owner, who will get a bill for about $80.75.
Then what will happen?
The owner will discover that it is in worse shape than when he drove it in to be overhauled.
Is there no solution to such a situation?
Yeah.
What is it?
Ride a bicycle so you can make repairs yourself.

THE STORY OF ROLLO.

ROLLO was always athletically inclined.

At the age of 14 months he surprised his parents by leaping from his crib to a high chair.

As a little boy he led in all the outdoor activities.

In grammar and high school he was an outstanding athlete, captaining the football, baseball and track teams.

But it was as an oarsman that he made his great name.

In college he captained the freshmen eight, the sophomore eight and the varsity.

He was the stroke of the crew.

He was called the greatest stroke in college history.

His crew was never defeated.

He was the most powerful oarsman of his time.

He even wrote a book on rowing and recommended oarsmanship as the greatest of all body builders and recreative sports.

After leaving college he fooled around a while and then went into business for himself.

He invented an outboard motor, organized his own company, and made a fortune selling it under the slogan, "Why row?"

Moral—You never can tell.

OUR DOMESTIC PETS.

Chows are pretty dogs—
There's this about 'em:
They are so haughty I
Can do without 'em.

Police dogs make nice pets
If you have headroom;
But just the same they clut-
Ter up a bedroom.
A Pomeranian
Gives me a pain-ium.

* * * *

Collies are lovely dogs;
Than "pekes" they're stronger;
My one objection is
They hold fleas longer.

* * * *

Big Newfoundlands
Are all right—
Except for their
Appetite.

CURIOUS FACTS FOR CURIOUS PEOPLE.

PROF. EINSTEIN is smart, but can't change a typewriter ribbon.

Napoleon Bonaparte always thought it lucky to put his undershirt on wrongside out, but was otherwise pretty keen mentally.

Goldfish should never be kept on top of a hot stove.

The average tree surgeon is no good in a case of colic.

Al Capone was not dropped on his head when he was a baby, so there must be some other explanation.

Scientists say there are six more clubs in the average golf bag than the owners know how to use.

Sixty-two per cent of the world's beauty specialists are pretty hard on the eyes.

No country in the world ever got rich through radish culture.

A canary bird hops on and off its perch 3,546,678 times in the course of a good working day.

A horse will not eat soup bones.

Natives of Chile, South America, do not care for Kate Smith.

It has been estimated that since the year 1256 human beings have made no progress in the matter of threading a needle.

Corn on the cob can be handled more easily without gloves if no butter is used.

(Copyright, 1932.)

How to Keep Well

By DR. W. A. EVANS

NEVER SAY DIE.

AN editorial in the journal of the American Medical Association has a lesson for all who are trying to carry on after recovery from infantile paralysis. It is based on an article by Robert Hutchinson, in which a brief account of the life of Sir Walter Scott is given.

When Sir Walter was 3 years old, in 1774, he had a fever lasting three days, which was attributed to teething. When his fever left, weakness in his right leg developed. It is plain today that this was a case of infantile paralysis, and that it followed a typical course. In after years his leg was described as much shrunk and contracted. All treatments, regular and irregular, were given a trial. They were of no avail.

The editorial goes on to say that Scott triumphed over his paralysis by sheer grit and determination. Eventually he could walk 30 miles a day and ride 100.

Lameness following infantile paralysis was not the only hurdle that Sir Walter had to take. In 1817 he began to have attacks of gallstone colic and these recurred for some seven years. Finally his stones must have grown too large to pass, or even to move in his gall bladder and he suffered no further attacks. He thought he had been cured by taking large doses of calomel, just as physicians and patients today credit the remedy in use when the stones grow large and the attacks cease as the cause of the cure.

In the last years of Scott's life he suffered from attacks of renal colic due to kidney stones. He appears to have earned his gallstones and kidney stones by hard work, as he earned his ability to walk 30 miles a day in spite of his weak leg. He earned his stones by eating enormous amounts of rich foods, by dining excessively, and by partaking freely of ale and beer. The same eating and drinking habits were responsible for his gout and, possibly, for his rheumatism, which may have been gouty.

But not even a crippled gall bladder and attacks of kidney stones could stop his prodigious mental labor. In spite of disease, drugs, and doctors, he wrote on and on.

Dr. Charles Creighton says Scott had a dome shaped head. The dome was so abnormal as to be pathologic. Dr. Creighton ascribed this condition to rickets in early childhood. Since Sir Walter was the seventh child, the preceding six having died in infancy, one wonders if he did not have congenital syphilis. This would have explained admirably the deaths of the first six babies, and also the peculiarities of his skull and face bones.

NOT DANGEROUS.

I. P. writes: Is it dangerous to take sun baths while menstruating? An experienced nurse told me it was. She said the reason girls living in the tropics mature so early is because they get so much sunlight.

REPLY.

It is not.

NOT IN MODERATION.

T. H. writes:

1. Is the drinking of ice water harmful, especially when one is perspiring?
2. Is it harmful to eat ice?
3. Should one take a cold shower or bath immediately after being in a sweat, or should one wait to cool off?

REPLY.

1. Not if drunk in moderation. The water is speedily warmed to bodily temperature.
2. Eating ice is not advisable. If the amount eaten is small the ice is quickly melted and the water warmed to body temperature. If more is consumed, the stomach first turns a little pale; then it becomes a little flushed. This flushing is liable to cause thirst, and thus a vicious cycle results. Eating much ice and drinking much ice water increases thirst.
3. It is better to wait a while. However, strong people frequently take a chance and feel no harmful results.

DIABETES AND WHISKY.

P. E. writes: I am suffering from diabetes. My friends tell me that it is a known fact that it is all right to take cocktails or whisky.

REPLY.

In one or more periods in the development of the treatment of diabetes alcoholic beverages have been either prescribed or allowed. For instance, in certain years the starvation treatment was being advocated. In this treatment alcoholic beverages in prescribed quantities supplied some of the calories. I judge your friends remember that treatment.

I would not advise you to indulge, but if you feel like being guided by your friends, do not go as far as cocktails. Aromatics and flavors in mixed drinks increase their harmfulness.

PRICKLY HEAT.

D. R. B. wants to know what causes prickly heat and what cures it.

REPLY.

Sweat causes prickly heat. This suggests methods of prevention and cure. If sweat soaked garments are kept in contact with a tender skin prickly heat results. It is rare enough among babies that go naked as to be a medical curiosity. The best way to prevent it is to go as near naked as one can without being arrested. If one must wear clothes, wear the thinnest, lightest possible. Select a fabric that has an open weave and that absorbs water well, and does not stick to the skin when wet. Bathing and the free use of a dusting powder will be of considerable service in prevention. The best cure consists in using the same measures. If no soppy garments are allowed on the skin cure quickly follows. The "all-together" cure is the best of all. If that is against the law in your town, go as far as the town marshal will let you.

MAY HAVE TUBERCULOSIS.

R. A. M. writes: About 20 years ago Mr. O. had wet pleurisy. He has had a cough ever since and, at times, has sick spells and will throw up blood. He also seems short winded. I say he has a case of tuberculosis, but he says if he had tuberculosis he would have been dead long ago. He will not go to a doctor for a test.

REPLY.

Mr. O. probably has tuberculosis, as you say. If he is endangering others it is the duty of the health department, upon receipt of a report, to examine Mr. O. and if he is found to have consumption to make him pay proper attention to the rights of others.

HUSBAND'S HANDS.

M. H. writes: What causes my husband's hands to swell and have a funny feeling in them? This happens only when he walks a lot in the summer. When he gets home after the walk they are perfectly natural and won't act that way until he walks quite a distance again. This has happened the last few summers. It never happens when we take walks in the cold weather.

REPLY.

One difference between your husband and others is that your husband knows what has happened. The hands always swell when we walk considerable distances. This is much more noticeable in hot weather. It may be that your husband's hands swell more than the average, but since this is usual and to be expected, we say it is normal and of no consequence.

(Copyright, 1932.)

Radio Dial Flashes

By ROBERT D. HEINL

WEDDINGS are all in the day's work with Edgar Priest, organist and choirmaster of the Washington Cathedral, who is heard over the radio every Sunday, but recently he performed a unique service at the cathedral. It is possible that no organist has ever been called upon to do the same thing.

Mr. Priest, who is the idol of his choir boys, served as best man at the wedding of Edwin Steffe, a member of the choir from boyhood, and at the same time occupied his accustomed place as organist.

When the bridal procession came down the aisle, Mr. Priest played the Lohengrin "Wedding March." Its last notes had hardly died away, when almost unnoticed by the congregation, he quietly joined Canon William L. De Vries, officiating clergyman, and Mr. Steffe. During the service, again probably unnoticed, he slipped back and forth to the organ keyboard in time to play the hymns and the Mendelssohn "Wedding March" as the party left the cathedral.

The wedding had additional interest for radio listeners in that Mr. Steffe, a barytone, was the winner last year of the Washington Atwater Kent audition.

DAYLIGHT saving—always a nuisance to Washington listeners—ends today with the usual amount of confusion in trying to make the necessary radio program changes. If by any chance you should miss a favorite feature, try again an hour later, as perhaps there was a slip-up in scheduling it on the readjusted time basis.

All programs originating in New York and Chicago will be an hour later. For instance, "Amos 'n' Andy" will be heard at 7 o'clock instead of 6 o'clock, and so with many others.

AIR-O-TORIALS, which will be heard for the first time over WRC next Wednesday morning, will be one of the first twice-a-week sustaining features to originate in Washington. Alan Kaufman, a Washingtonian, promises that it will be something entirely different. The type of presentation will be on the order of Tony Wons, except that instead of getting his material from a scrapbook it will be the original production of Mr. Kaufman.

Printed copies of each broadcast will be sent upon request. Air-o-torials will have a musical setting and the "Meditation From Thais" will be the theme song. The feature will be noncommercial.

Effie Shannon, an actress famous years ago, whose debut was made in 1874 at the age of 7 in the historic Little Eva in "Uncle Tom's Cabin," will make her first radio appearance as the star of "Roses and Drums" today (WMAL, 5 p. m.).

THE morning period of Church of the Air, to be broadcast at 10 o'clock by WMAL and heard nationally, will include a Methodist Episcopal service conducted by the Rev. Frederick Brown Harris, D. D., pastor of the Foundation M. E. Church of Washington, who will give his sermon on the topic, "Mistaken Magnitudes." The musical portions of the service will also originate in Washington and will be directed by Justin Laurie, tenor, with Mrs. Mabel Linton Williams at the organ. Laurie will sing the hymn, "Jesus, Rose of Sharon," and direct a mixed quartet in "We May Not Climb the Heavenly Steps."

"AS a subscriber I ask: When is a sponsored program, that is, when does it begin and when does it finish—between the ringing of the chimes?" Charles E. Rowe, Kellogg Building, writes. This is an interesting question, right now.

"If a sponsor arranges for a period from "the hour," until 15 minutes after that hour—as I believe is the case—how come that a local station chisels in on "time" that is paid for by one advertiser to give a talk for another advertiser.

"Again, what constitutes a 'program' as considered by the Radio Commission when that commission requires the paid-for time to be used to 'the best interest of the listener.' Does the ringing of chimes space off each program? If that be the case, then some programs (?) are 100 per cent commercial and have no entertaining features.

"How about a local station continually chiseling in on good music to give a talk of commercial nature? It has become a scandal, the way one station sees fit to mutilate good musical programs by clipping off the descriptive announcements for the spreading of commercial talk.

"To be more precise, WRC runs wild and does just what pleases its management; however, Mr. Aylesworth testified before a congressional committee that he 'gave them what he thought they needed, whether they liked it, or not.' Or, words to that effect; I can give you the exact language in case you desire it, for I have it in my files."

"Dad" will have for his topic this morning (WOL, 10 o'clock) the "U. S. Capitol." Albert Mathews, of the Washington Cathedral choir, will be the soloist.

THE opening of the ether to national advertisers for direct sales campaigns may lead Congress to make an inquiry into the matter. While Congress has several other radio matters on its mind, some of which it hopes to settle during the next session, any violent reaction on the part of the listeners to direct selling over the air will be almost sure to lead to an investigation.

The move by William S. Paley, president of Columbia, was considered a very bold one in Washington, inasmuch as price announcements, up to this time, have been frowned upon by the Federal Radio Commission, although the commission, under the law, has not had any more authority over direct selling than it has over censorship matters. Nevertheless, at hearings, it has usually been a point against the station before the bar to admit the quotation of prices.

Heretofore the mention of prices has been confined almost solely to daytime programs and on at least one occasion the commission very seriously considered the drafting of a regulation to control these broadcasters.

Although radio commissioners are noncommittal, they apparently were as surprised as anyone when Mr. Paley's announcement was made. As far as we have been able to learn the Radio Commission was not consulted with regard to the move nor was their approval sought. At least one member of the commission seemed to show irritation about the Paley announcement when asked if he had anything to say about it, replying: "No, but we shall observe very closely how the thing works out. Really it is a matter for congressional approval or disapproval."

In the meantime the chains have decided to take matters into their own hands and to prescribe their own remedy. It is a shortened sales talk with a plainly visible price tag.

Canada, where radio advertising has not at any time, reached the proportions it has in this country, recently made a very decisive stand against air advertising. It has recently passed regulations drastically revising its practices. Apparently the United States is going to see what will happen if a country goes as far in the opposite direction.

CELEBRITIES will be on hand at the Weber and Fields golden jubilee dinner in the Hotel Astor, New York, tonight (WJZ network, 10:45).

A new feature, "Drum Dramas," starts at 5:30 o'clock tonight—WRC.

Dr. Pierre LeCompte Dunony, Pasteur Institute, speaks from Paris (WRC, 4:30 p. m.).

Blanche Calloway, sister of Cab, will put on another program from the stage of the Howard tonight (WMAL, 11:30 o'clock).

NOW the radio and the sound pictures have made familiar to the voters at any crossroads the voice, lineaments and physical set-up of the candidates, Arthur Krock writes in the New York Times. Actually to see them and to hear them talk must still be exciting, but a confirmatory experiment is nothing like so thrilling as discovery. Science, therefore, shares this year with the lack of clear-cut issues responsibility for the fact that campaigns are growing dull. Yet, despite the languor which these changes have brought, presidential campaigning remains a great and intricate business in this country and the fundamental methods have changed hardly at all.

NORMAN THOMAS, Socialist candidate for President, will address the voters of the Nation over a WJZ network at 4:15 o'clock this afternoon

About the Chess Table

By WILLARD H. MUTCHLER

Virtually all chess players are familiar with the name of Forsyth as applied to the abbreviated system for noting down positions on the chess board. Few, however, are familiar with the originator of system, David Forsyth. Forsyth, in the early 1900s, was one of the leading chess experts of Scotland. Later, he moved to New Zealand. Shortly after his arrival at that colony he competed in its championship tournament and acquired the titular honors, winning the event by a score of 4½ to 1½. The appended game is the only one of Forsyth's which we have ever run across and was played in the tournament previously mentioned.

SCOTCH GAMBIT.

	J. MASON. White.	D. FORSYTH. Black.
1	P—K4	P—K4
2	Kt—KB3	Kt—QB3
3	P—Q4	PxP
4	KtxP	B—B4
5	B—K3	Q—B3
6	P—QB3	KKt—K2
7	B—K2	P—Q3
8	Castles	R—Q2
9	KtxKt	KtxKt
10	BxB	PxB
11	Q—B2	Castles,QR
12	P—KB4	KR—K
13	Kt—Q2	Q—K2
14	QR—K	P—KB3
15	B—B3	Q—Q3
16	B—K2	B—K3
17	R—Q	P—KR3
18	Kt—B4	Q—K2
19	Kt—K3	B—B2
20	RxRch	KtxR
21	B—Q2	Kt—K3
22	P—QR3	P—KKt4
23	Kt—Q5	Q—Q
24	P—B5	Kt—B
25	P—B4	P—B3
26	Kt—K3	Q—Q5
27	R—K	Kt—Q2
28	K—R	Kt—K4
29	B—B	P—KR4
30	P—QKt3	R—R
31	Kt—Q	Kt—Kt5
32	B—K2	Q—K4
33	P—Kt3	Kt—R3
34	R—KKt	R—K
35	B—Q3	Kt—Kt5
36	Q—K2	Q—Q5
37	B—B2	Kt—K4
38	Kt—B2	P—Kt5
39	R—Q	Q—B6
40	K—Kt2	Kt—B6
41	Q—Q3	Kt—K8ch
42	RxKt	QxR
43	Q—KB	Q—B6
44	Q—K2	R—Q
45	Kt—Q	Q—Q7
46	K—B2	K—B2
47	Kt—Kt2	Q—Q5ch
	Resigns.	

Solutions to Problems.

The key to No. 498 is R—R2. Among those sending in solutions were Jacob Frech, J. W. Harris, Fred T. Hafelfinger and George Kendall.

Fred T. Hafelfinger comments, "For a small one it has its corners. The black king has but one move as the board stands. The key move makes him take that or PxR. If he does the first, then Q—K5 mate. If PxR, then Q—Kt8 mate." J. W. Harris terms it, "A very pretty problem."

Jacob Frech writes, "Sagacity can in a minute discover its relevant syllogistic middle term, viz.: A problem in which white can play one of the following only series of quickest forced mates: 1, R—R2; 2, Q—K5 or Kt8. The truth or falsity of every proposition whatever can be orally demonstrated to any tribunal only by adducing its relevant middle term."

PROBLEM NO. 499.

By M. J. Meyer, Gorey, Channel Islands.

K on K5; Rs on KR4 and KR5; Kt on KKt8; B on QKt5; Ps on Q2 and QR4.

BLACK—SEVEN PIECES.

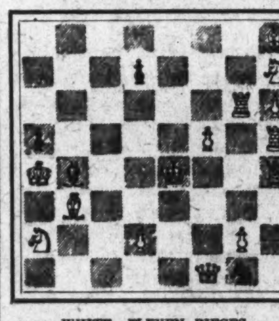

WHITE—ELEVEN PIECES.

K on QR4; Q on QBsq; R on KKt6; Kts on KR7 and QR2; Bs on KR8 and QKt3; Ps on KR6, KKt2, KB5 and Q2.

White to play and mate in two moves.

Culbertson on Bridge

By ELY CULBERTSON

448

IMAGINATION—A REQUISITE OF GOOD BRIDGE.

TECHNICAL accuracy forms a very important part of any strong player's game, but technical accuracy without imagination is more or less wasted. It is important to know the right bid to make under certain conditions, but it is equally important to know when to make the wrong bid.

In this same connection it is well to know just when a system should be followed implicitly. However, no system should be followed 100 per cent of the time. I have frequently stated that any one who plays the Approaching Forcing System 100 per cent can not be a winning player—it is necessary at least 5 per cent of the time to deviate even radically from these principles. If a player never alters his game to any extent at all, and merely continues to play sound book Bridge all the time, he may become a very good player, but he will never become a great player.

This probably explains why occasionally the best player is not the largest winner over a period of time. He cannot blame this on his luck, as this is something which must average out over a given period of time. The fact that some player whose knowledge of bidding and whose actual card manipulation is inferior can win more rubbers than he can is a matter which puzzles him greatly. There are a great many factors involved in this, the greatest of these being the element of the personal equation. The weaker player may have a greater knowledge of his partner's shortcomings and may be able to keep out of trouble on hands where the stronger player, paralyzed by the facts that his principles allow no deviation from a system which he knows to be the best, plunges himself and inferior partner into devastating penalties.

It is true that the majority of the blame can always be laid on one's unfortunate partner, but, after all, he does not always deserve the entire criticism. If one player is definitely acknowledged as stronger, it should be his place to steer the bidding into safe channels and try his utmost to prevent the ship from foundering. If he does not succeed in this, certainly some measure of blame should accrue to him.

Defensive bidding is a subject which most people have never greatly understood. Given the minimum requirements for a defensive Overcall, they feel that they must insert a bid of this kind whenever possible. It is true that it may frequently prove valuable as a nuisance bid or as a means to indicate a lead, but it is also true that most of the heavier penalties which are suffered are suffered because of weakness bids of this kind. When vulnerable a hand should be strong enough in playing strength to guarantee absolutely that a Double by the opponents would not net them more than 600 points. With the following hand:

Spades, 4 3; Hearts, A Q 9 7 5; Diamonds, A 4 3; Clubs, K 10 6, one diamond or one club can be overcalled with one heart without much danger, although even with this holding a certain element of risk is involved. To bid two hearts over one spade, however, would be unthinkable against a shrewd opponent. It is too easy to visualize a set of 1,000, and even 1,400 is not at all impossible. Not vulnerable, of course, a two heart Overcall would be perfectly sound.

Another feature of defensive bidding which is missed by a great many players is that frequently the best defensive declaration is a pass. This is especially true with a strong hand in back of a vulnerable opponent. The tendency nowadays is for the partner of the Opening bidder to keep the bidding open with practically nothing. This means that frequently two players will get much too high in attempting to reach the best declaration, whereas they would not do so if adverse bidding had been inserted. Adverse bidding enables the opponents to make that most illuminating of all bids—a pass. If they are uninterrupted, they feel that they may be dying on a partner, and that the hand may contain a possible game. The following hand, played recently in a team-of-four match, illustrates this point:

North: ♠ A J 9 7; ♡ A 6 4; ◇ K Q 8 6; ♣ 9 5
West: ♠ Q 4 2; ♡ K 5; ◇ A J 9 7; ♣ K Q J 7
East: ♠ K 10 8 6 5 3; ♡ Q 10 7 3; ◇ 5; ♣ 3 2
South: ♠ —; ♡ J 9 8 2; ◇ 10 4 3 2; ♣ A 10 8 6 4

The bidding at the first table was short and sweet:

West	North	East	South
1◇	1♠	Double	2♣
Double	Pass	Pass	2♡
Pass	Pass	Double	Pass
Pass	Pass		

South was set two—a penalty of 600 points. He and his partner had undoubtedly found the best contract, although there was no place in which they could play the hand for a profit.

The bidding at the other table was quite different:

West	North	East	South
1◇	Pass	1♠	Pass
2♣	Pass	2♠	Pass
3♠	Pass	4♠	Pass
Pass	Pass		

Note how entirely different the bidding is on account of North's pass of the Opening diamond bid. The opponents' bidding was eminently correct with the possible exception of the final four spade bid and even this was not so bad, as the hand seemed to contain some distributional possibilities. Actually the hand can be made if East knows the location of the spades from the very beginning. As North was not obliging enough to double, the unfortunate Declarer was finally obliged to concede one down on the hand. The swing in question was only a matter of 700 points, but hands like these arise so often that it would be well for players to realize the importance of not making Overcalls just because the hands contain the proper honor-trick requirements.

In these days most players do not find it too difficult to execute some simple end play on a hand which calls for fairly delicate treatment. Forced lead plays and squeezes are part of the repertoire of most above average players. Consider, though, the difficulty of executing plays of this kind if partner's hand, or the Dummy, happens to be concealed. It seems almost like an impossibility and yet this is exactly what was done by the old Whist players of years ago. Practically every complicated play which is a part of modern Contract Bridge had its origin at the Whist table where the old masters could see these plays coming up long before they had any accurate knowledge of their partner's holding. In Whist there was no bidding; the only thing they had to go by was a series of conventions which had been established after years of experiment. What we now think of as more or less elementary was far from that in those days and I defy any of the modern generation of players to sit down and try to manipulate a complicated hand with any partner they might choose, and attain any high percentage of success.

Solution to Last Week's Problem.

Clubs are trump.

North: ♠ —; ♡ K; ◇ Q 6; ♣ A 10
West: ♠ 10 5; ♡ 3; ◇ 10; ♣ Q
East: ♠ —; ♡ A; ◇ J 9; ♣ 8 7
South: ♠ 8; ♡ 4; ◇ 5; ♣ K 9

Trick 1. South leads spade 8, which is trumped by North with the Ace. East undertrumps with the club 7 to avoid breaking up one of the plain suits.

Trick 2. North leads club 10, which is won by South with the King.

Tricks 3 to 5. South leads the last trump on which North discards heart King; East must unguard the diamond Knave or throw away the heart Ace, and North and South take the rest of the tricks.

This Week's Problem.

Each Sunday I will prepare a problem in end-play. In this week's problem, which is No. 6 of the series, spades are trump, and it is South's lead. North and South are to win all of the five remaining tricks against any possible defense. The answer will be given next Sunday.

North: ♠ Q 6; ♡ 6; ◇ 8 3; ♣ —
West: ♠ 5 3; ♡ —; ◇ —; ♣ 8 6 2
East: ♠ —; ♡ 7 4; ◇ 7 5; ♣ K
South: ♠ J; ♡ A; ◇ Q; ♣ 10 7

(Copyright, 1932.)

Daily Cross-Word Puzzle

By RICHARD H. TINGLEY

ACROSS.

1 World War famous city in France
6 A bluish clay limstone
10 Stinging insect
14 European flounder
15 The least desirable
16 Variant of "pasha"
18 One who makes a loan
19 Rub out
20 Aim at
21 Deed
22 Tarnish
24 Of Erin
26 Pinch
27 Stride
29 Intertwine
30 Fur hood formerly worn by clergymen
31 Excite
32 Mountain on the peninsula of Sinai (Bible)
34 Anyone not a Jew
36 Shove
37 Public vehicle
39 A narrow valley on the moon
40 Sweetened cake
41 Permits to live
44 Bleat
45 Dealers
49 Unclose
50 Immediately
52 Discolors
54 Appropriate
55 Racket
56 Scraped with forefoot
58 Besides
59 System of religious observances
60 Develops and completes
63 An order of shell-bearing protozoa
65 One who tells
66 Spigot
68 Machine for harvesting
69 Of a thing
70 Cut
72 Gratuity
73 Hawaiian food
75 Spread about loosely
77 Light and fine, as a line
81 A mild "cuss" word
82 Fissures
83 Pep
85 A small valley
86 Arm pit
87 Raccoon-like animal
88 Worked underground
90 Margin
91 Thief
93 A hoof, claw or talon
95 A species of lyric poem
97 Enroll
98 A difficult task
99 Parchment used in bookforel binding
100 Collection of like things
101 Animal fat
102 Golf mounds

DOWN.

1 One of the three Greek Furies
2 One who uses violent language
3 Free
4 Single spots
5 Watery animal fluid
6 Australian parrot
7 Babylonian war god
8 To liken
9 Barren
10 Lave
11 Snake
12 Glitters
13 A social outcast
14 Splash
15 Commotion
16 Degraded
17 Shed tears
23 Fall behind
25 Frosting
28 Kind of nut
30 Titan who supported the pillars of heaven on his shoulders
31 Suspended
33 Prohibit
35 Point of a pen
36 Play on the meaning of words (pl.)
38 Large city in India
40 An herb yielding a bitter tonic
41 A pile
42 Pertaining to punishment
43 Hindu trooper or mounted orderly
45 Hoarder
46 Deduce
47 Contrivance for drawing straight lines
48 Bristle
49 River in Germany
51 An antiprohibitionist
53 High (music)
56 Tailless African monkey
57 Resolves
59 Completed
61 A child (Scot)
62 Preserves
64 Caudal appendage
67 Compartment in a church
70 Legislative enactment
71 Vilifier
73 Claws of a bird
74 Capable of being cultivated
75 A vast expanse
76 A silver coin of Serbia
78 Abundant
79 Omits
80 Repulse
81 Venture
82 Kind
84 The writer
87 A local tax
88 Ponder
89 Apt
92 Part of a horse's bridle
94 Narrow passage between sand banks or cliffs
96 Famous poet of the last century

YESTERDAY'S ANSWER.

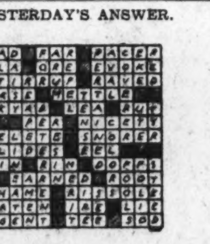

(Copyright, 1932.)

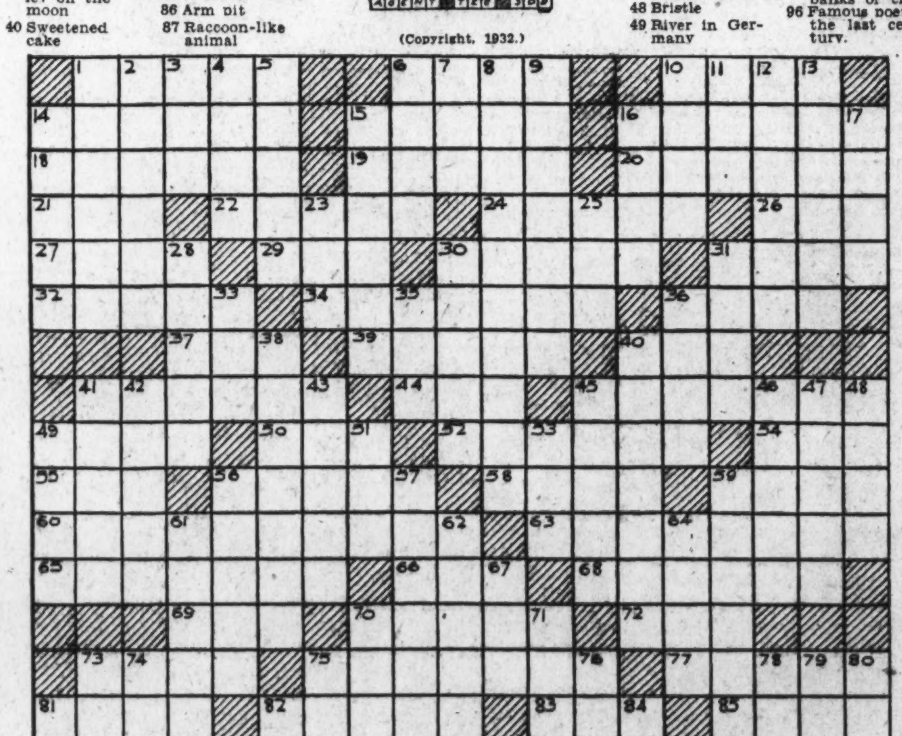

On the Air Today

WMAL—Columbia Broadcasting System.
(475.9 Meters, 630 Kilocycles.)

9:00 a. m.—Columbia Junior Bugle—Children's Program.
10:00 a. m.—Columbia Church of the Air.
10:30 a. m.—New World Salon Orchestra.
11:00 a. m.—Julia Mahoney and Charles Carlile—Duets.
11:30 a. m.—Watch Tower Service.
11:45 a. m.—The Melody Makers.
12:00 (noon)—Salt Lake City Tabernacle Choir and Organ.
12:30 p. m.—Reis and Dunn, with Dance Orchestra.
12:45 p. m.—Emery Deutsch's Orchestra.
1:00 p. m.—"American Labor and the Nation."
1:30 p. m.—Columbia Church of the Air.
2:00 p. m.—Community Center Faculty Recital.
2:30 p. m.—Ann Leaf at the Organ.
3:00 p. m.—Symphonic Hour.
4:00 p. m.—Evensong Service from Washington Cathedral—Sermon by the Right Rev. James E. Freeman, D. D., Bishop of Washington.
5:00 p. m.—Roses and Drums.
5:30 p. m.—Ballad Hour.
6:00 p. m.—Poets' Gold—Poetic Readings by David Ross, with Music.
6:15 p. m.—Little Jack Little.
6:30 p. m.—Irene Beasley, with Round Towners and Orchestra.
7:00 p. m.—The World's Business — Dr. Julius Klein.
7:15 p. m.—Chicago Knights.
7:45 p. m.—Angelo Patri—"Your Child."
8:00 p. m.—Road Report.
8:05 p. m.—William Vincent Hall, Barytone; Do Re Mi and Orchestra.
8:30 p. m.—Roxy Theater Symphony, David Ross, Conductor.
9:00 p. m.—Columbia Dramatic Laboratory.
9:30 p. m.—En Route to Pennzoil Parade of Melodies.
10:00 p. m.—Ernest Hutcheson, Pianist, with Howard Barlow's Concert Orchestra.
10:30 p. m.—The Gauchos.
11:00 p. m.—Meyer Davis' Arabian Nights Orchestra.

WOL—American Broadcasting Co.
(229 Meters, 1,310 Kilocycles.)

9:55 a. m.—Police Flashes.
10:00 a. m.—"Word Songs," by Dad—Subject, "U. S. Capitol." Albert Mathews, Washington Cathedral Choir Soloist.
10:15 a. m.—Organ Reveries.
10:30 a. m.—The Venetian Gondolier.
10:45 a. m.—Jimmy Harbison, Pianist.
11:00 a. m.—Calvary Baptist Church.
12:15 p. m.—Popular Song Composers.
12:30 p. m.—In Funnyland with Uncle Gerry.
1:00 p. m.—Anson Weeks' Orchestra.
1:15 p. m.—Crazy Crystal Quartet.
1:30 p. m.—Rodney Hart's Vikings.
2:00 p. m.—Bonanno Bros.

WJZ—New York—760 Kilocycles.

5:00 p. m.—World of Religion.
5:30 p. m.—The Road to Romany.
6:00 p. m.—Paul Whiteman's Concert.
7:00 p. m.—Pickens Sisters, Songs.
7:30 p. m.—Commodores Quartet.
8:00 p. m.—The Radio Luminaries.
8:15 p. m.—Oriental Mystery Drama.
8:45 p. m.—Minnevitch's Harmonicas.
9:00 p. m.—Melodies in Voice.
9:15 p. m.—Russian Gaieties, Orchestra.
9:45 p. m.—Revue.
10:15 p. m.—Singing Master.
10:45 p. m.—Three Keys, Negro Trio.
11:00 p. m.—Detective Mystery Drama.
11:30 p. m.—Rhyme & Rhythm Orchestra.
12:00 midnight)—Wm. Stoess' Orchestra.
12:30 a. m.—Cincinnati Dance Orchestra.

WBAL—Baltimore.

10:00 a. m.—Modern Instrumentalists.
10:30 a. m.—Fiddlers Three.
10:45 a. m.—A Song for Today.
11:00 a. m.—Morning Musical.
12:00 (noon)—Waldorf-Astoria Organ Recital.
12:30 p. m.—Mexican Typica Marimba Band.
1:00 p. m.—Biblical Drama.
1:30 p. m.—Doerr Saxophone Octet.
2:00 p. m.—Pilgrims.
2:30 p. m.—Charlie Agnew's Orchestra.
3:00 p. m.—Our American Music.
3:30 p. m.—Forty-eighth Highlanders Military Band.
4:00 p. m.—Temple of Song.
4:30 p. m.—Highlights.
5:00 p. m.—World of Religion.
5:30 p. m.—Road to Romany.
6:00 p. m.—Paul Whiteman's Rhythmic Serenade.
7:00 p. m.—Balcony Scene from "Romeo and Juliet."
7:15 p. m.—Talk.
7:30 to 12:00 p. m.—Same as WJZ.

WRC—National Broadcasting Co.
(316 Meters, 950 Kilocycles.)

8:00 a. m.—Melody hour.
9:00 a. m.—Children's hour.
10:00 a. m.—Gordon String Quartet.
10:30 a.m.—Southland Sketches.
11:00 a. m.—Impressions of Italy.
11:30 a. m.—Capitol Family.
12:30 p. m.—Waldorf Astoria organ recital.
1:00 p. m.—Biblical drama.
1:30 p. m.—Symphony concert.
2:15 p.m.—National Jubilee Singers.
2:30 p. m.—Moonshine and Honeysuckle.
3:00 p. m.—King Orchestra.
3:30 p.m.—National Sunday Forum.
4:00 p. m.—Jane Froman.
4:15 p. m.—The Wildroot Institute.
4:30 p. m.—"The Pasteur Institute and Its Work," by Dr. Pierre Le Comte Dunouy, head of Biophysics Department of Pasteur Institute, Paris, broadcast from Paris.
4:45 p. m.—National Brass Quintet.
5:00 p. m.—Elwood Street, Director Community Chest.
5:15 p. m.—Trio Charmante.
5:30 p. m.—"Dream Dramas."
5:45 p. m.—Kremlin Art Quintet.
6:00 p. m.—The National Catholic Hour.
6:30 p. m.—Colonial Weather Forecast.
6:31 p. m.—Paul Whiteman's Concert.
7:00 p. m.—Baseball Scores.
7:05 p. m.—Donald Novis.
7:15 p. m.—Wheatenaville.
7:30 p. m.—Orchestra Gems.
7:45 p. m.—Wakefield Ensemble.
8:00 p. m.—Chase and Sanborn Orchestra.
9:00 p. m.—David Lawrence.
9:15 p. m.—The American Album of Familiar Music.
9:45 p. m.—Beachcomber, Drama.
10:15 p. m.—L'Heure Exquise.
10:45 p. m.—Sunday at Seth Parker's.
11:17 p. m.—Radio Rubes.
11:30 p. m.—[illegible]
12:00 p. m.—Melodic Serenade.

CAPITAL ART AND ARTISTS

By VYLLA POE WILSON

Vogue for Chinese Art Is Stimulated by Recent Publication.

The vogue for Chinese art among artists, art students and collectors at the present time will make the monograph on Chinese art recently issued by the Encyclopedia Britannica, Inc., interesting to those who wish to get authentic and broad information on historic and current trends in this fascinating school of art.

The ancient art of China is the key, of course, to the ancient art of all the world. It is not only of artistic interest but historical as well to mark the various arts and art trends of the various periods of that age-old country.

One of the most interesting sections of this book is the story on the aesthetic development of China written by Carl W. Bishop, of the Freer Gallery at Washington. In this most-learned comment on this phrase of China, from the ancient days to the present time, we have a general survey of the influences, religious and other, which changed the characteristics of art as a whole. We see clearly through the words of Dr. Bishop that these invading influences are not always equal in the various branches.

Frequently these changes first took effect in architecture and sculpture. Again it is possible to discover them in the painting world reflected, as time went on, in ceramics and lacquer. One of the most valuable contributions to the student of Chinese art in this attractive volume are the charts under the general article, "Periods of Art." From them it is possible to tell at a glance what was happening in the rest of the world at any given time and trace the influences that spread from one country to another.

The illustrations in this book are particularly valuable and effective as great care has been taken to obtain truism in color. They have been supplied by leading authorities and are not to be found in any other publication.

Another monograph recently issued by the Encyclopedia Britannica is concerned with the subject of "Painting" and not only is it full of painting from the beginning but is a real thesis on the appreciation of art as well.

There is a very broad version of the general conceptions of what constitutes art in the leading article in this book by Paul G. Konody, the well-known English critic, and Arthur Dewing, the American critic.

The old and the new in painting and in art are ably presented by authorities on the various schools of painting from the days of the Italian Renaissance through the various periods that have come between that and the modern development of paintings in all the nations of the world. Particularly attractive are the sections on modern French and American paintings.

For those who like to know something of the stuffs of which pictures are made the information on methods and materials contained in this volume will be of particular interest.

Washington's art school season will be in full swing with the opening of the Corcoran Art School next week, October 3, where many of the future artists of the Nation will take advantage of the unusual opportunity offered to the students in this city to work and develop their talents. A number of the other art schools in Washington will also open in October. Some of the most interesting exhibits of the winter will center about these art study centers.

An unusual interesting group of students will gather at the headquarters of the newly organized Art League for the beginning of the classes October 4.

While these classes are not connected officially with the groups of students who attended the study classes at the Phillips Memorial Gallery last year many of those who attended the Phillips classes will attend the Art League classes this winter. In this group are those who wish to begin the study of art and men and women who are prominent in social, political, educational and professional life at the National Capital who wish to develop any artistic talents they may possess as a recreation and pastime.

Charles Van Clear, the director of the Art League of Washington, has announced that he has secured a most competent staff of instructors for the winter but that the instruction will not be limited to the regular staff as additional short courses will be offered during the season with opportunity to work with other outstanding artists.

The complete list of the board of sponsors of the Art League of Washington is as follows:

Mr. and Mrs. Ulric Bell, Mr. and Mrs. Burt Garnett, Mr. and Mrs. James F. Casey, Mr. and Mrs. Melville Ashton, Mr. and Mrs. George A. Rankin, Mr. and Mrs. Grant H. Code, Dr. and Mrs. Benjamin F. Weems, Mrs. Cara Draper Kimberley. Ulric Bell is president of the board of the league.

The staff of the Art League classes will be as follows:

Sewell Johnson, instructor in oil, water color, dry-point, etching. Graduate, Corcoran School of Art, studied National Academy of Art, with Ivan Olinsky, summers abroad, and with Charles Hawthorne and others. Exhibited local and national exhibitions, and one-man show at Phillips Memorial Gallery; assistant director, summer school of Modern Art, Cape Cod; member Arts Club, Washington Water Color Club, S. of W. A.

Robert Gates, instructor in water color, block printing, lithography, mural painting and design. Studied Society of Arts and Crafts, Detroit, Yale University, Art Students League and others. Special work in North Carolina, and recently three months in the Caribbeans. Member Scarab Club.

Margaret Casey, instructor in still life, commercial designing, and high school and children's classes. Graduate Georgetown Visitation Convent, studied Corcoran School of Art, National School of Fine and Applied Art, Phillips Memorial Gallery, and the summer school of Modern Art.

Antoinette Fulton, instructor in dyeing and batik. Studied with Dr. Charles Pellwe, Columbia University; Mrs. Robert Rands, Miss Clara Saunders. Member of New York Arts and Crafts, Philadelphia Arts and Crafts, Washington Arts and Crafts, and exhibited at those clubs and others.

Ulric Bell, instructor in pastel technique. Studied independently and worked for a number of years in portrait, life, landscape and still life. Work exhibited in one-man show at Balzac Galleries, New York, and Phillips Memorial Galllery. Work owned in many private collections.

Margot Broxton, instructor in sculpture, carving and modeling. Studied with Carl Mose and J. Maxwell Miller, at Corcoran School of Art. Two summers with Richard Johnston, at the Play House in the Hills, Cummmington, Mass. Work exhibited in local and national exhibitions.

Russel C. Parr, instructor in commercial designing. Studied in prominent schools and universities in America and abroad. Recently spent several years in Greece, in research and painting.

Charles Val Clear, instructor in life and anatomy, history and design. Studied Art School, John Herron Art Institute, Indiana University, Indiana College of Music and Fine Arts, Corcoran School of Art; sculpture with Myra Richards, Seth Velsey, J. Maxwell Miller. One-man shows in Lieber Art Gallery, Indianapolis; Nohr Art Galleries, Toledo; Carnegie Library, Greenfield. Exhibited Indiana Artists, Annual, in Richmond, Indianapolis, Baltimore, Muncie and Elkhart.

Capital's Art League Lists Its Staff Members and Sponsors.

The Textile Museum of the District of Columbia, 2330 S street northwest, will hold an exhibit of rugs, tapestries and other textiles of the Near and Far East. Mondays, Wednesdays and Fridays from 2 to 5 p. m. Admission by card, obtainable at the office of George Hewitt Myers, 730 Fifteenth street northwest.

The American group, with galleries at the Barbizon Plaza Hotel, in New York City, announced their fall opening for September 1 after a recess of two months. This is the opening of the second season for this cooperative group whose membership consists of Stewart C. Edie, Jacob Getlar Smith, Frederick Knight, Holmead Phillips, Hobson Pittman, Anatol Shulkin, Chuzo Tamotzt, Warren Wheelock and Louis Ribak.

Plans for the first exhibition are under way and the details will be announced later.

American art will be featured this winter at the Museum of Modern Art, New York City. According to an announcement made yesterday by the museum officials, four of the six shows on the calendar will be devoted to American art, three to painting and sculpture and one to a phase of American architecture. The other two exhibitions will consist of (1) 60 reconstructions of Persian frescoes of the seventeenth century; (2) masterpieces of modern French painting.

The formal public opening of the 1932-1933 season will take place on November 2, when the work of 60 American painters and sculptors will be shown. The exhibition will cover the period, 1862-1932 and will be divided about equally between artists of the nineteenth and twentieth centuries.

On October 12 the museum will open an exhibition of reconstructions of Persian frescoes of the seventeenth century. These were made after frescoes painted in two palaces in Isfahan: Ali Kapu and Chahil Sutun, which were built by Shah Abbas the Great, who made Isfahan his capital in 1600. The originals were painted by the leading miniature artists of the day. The reconstructions were made by a living Persian artist, S. Katchadourian.

Mr. Katchadourian's reconstructions are painted in tempera on paper. They were shown at the Musee Guimet in Paris from February to April of this year and were received with enthusiasm by the leading French artists, critics and the public. The critics pointed out their close relationship to French modern art, particularly to the work of such artists as Matisse and Picasso.

These pictures have been brought to America by the American Institute of Persian Art and Archaeology, of which Myron Bement Smith is the secretary. Their first showing in this country will be at the Museum of Modern Art, and an itinerary for the United States is now being planned by the Persian Institute.

BOOKS AND THEIR AUTHORS

By ELISABETH E. POE.

Literary circles in Washington share the interest felt in political quarters in the approaching publication of Alice Longworth's (Mrs. Nicholas Longworth) first story. It is understood that it is of an autobiographical nature. As one of the outstanding personalities of American life, anything Mrs. Longworth writes should be "mighty rich reading," as Champ Clark used to say.

It is recalled that the literary trend is quite pronounced in the Oyster Bay Roosevelts. The late President displayed great originality in his writings and it was as vigorous as his speech and covered the same wide range of subjects.

President Roosevelt took as much care in writing to his children from the time they were able to read at all as he did in inditing state papers. In his letters to his children his natural affection for his offspring was accompanied by a skill in building up their interests in the animal kingdom, the part they should play in the world and to strengthen and enrich the home ties. His descriptions of the old days in the West were classics of their kind and on patriotic themes he was particularly effective.

Another Roosevelt who shares his literary ability is his sister, Mrs. Theodore Douglas Robinson, who writes poetry of more than passing merit. Col. Theodore Roosevelt, his eldest son, has done capable work in writing, an achievement likewise of another son, Kermit.

The question of whether or not authors of murder mysteries prefer exciting lives of their own is one which has been answered in various ways.

Mrs. Wilson Woodrow, whose fame in this direction has been growing steadily in the last few years, votes for the quiet life in a recent interview.

She loathes excitement of all kinds and "all forms of physical exercise. As long as I abstain from them," she said, "my health is perfect, but all my life I have been the innocent victim of the athletic type of man. He no sooner sights me than he yearns with a fanatical, missionary zeal to transform the hothouse weed into a hardy outdoor plant.

"Climbing once above the timber line for the sunrise view, I slipped and broke my right leg. Urged to the chase of a train in motion, my left ankle was so badly sprained I went on crutches for weeks. I hold the world's record for being thrown from horses and smashing collarbones and ribs. Near-drowning is a commonplace in my routine. I have been hurled from tobaggans and buried in snow while attempting to ski. Golf and tennis balls shoot madly from their spheres to hit me in the eye. I dare not travel in the Far East, for I know that I would be taken on a tiger hunt, and that would be the end."

Any new book from the inspired pen of Edwin Arlington Robinson, one of America's master poets of today, is a literary occasion, and "Nicodemus," just off the presses of the MacMillan Co., New York, is no exception to this general rule.

It has been several years since the poetry-reading public was blessed with a new book from Robinson. Once more we are gripped by this poet's mastery of the depths of human emotions, gained by real thinking on his own part, cast into the form of poesy.

The title poem is taken from the story of Nicodemus pleading with Caiaphas for Jesus, and the underlying tenderness gives it charm as well as virility. Much of philosophy is there, too, the philosophy a man evolves for himself out of his human experiences—a wisdom hard-gained, but rock-ribbed.

Well had it been for Caiaphas had he harkened to the pleadings of Nicodemus. True, the course of the whole world would have been altered, and that was not in the eternal scheme of things. But Nicodemus must have gone to his grave knowing his effort to save the Son of Man from his persecutors was a noble one. We may be certain likewise that Caiaphas had many a qualm over his action and even might have uttered that utterly futile cry, "It might have been."

Caiaphas, of course, was a conservative, hating change and daring nothing. We see that in his answer to Nicodemus:

"The laws that were our fathers' laws are right
For me, and I can see no death in them,
Save death itself—which is the only death
I know • • •"

Caiaphas was no prophet when he hinted that "this absurdity" would over-blow its noise and be but "an inch of history." On the contrary, it has been the central theme of history since his day, and "the mad Carpenter" has become the Light of Lights to untold millions of men.

Equally realistic and vivid is the poem concerning Toussaint l'Ouverture—the Haitian rebel—pondering on his fate in the dungeon where Napoleon had thrust him. There was a certain wisdom in his reference to his Nemesis, in whom hate was to breed until it and its creatures were to drag the conqueror to the dimness of St. Helena.

"There lives in hate a seed more dangerous
To man, I fear, than any in Time's garden
That has not risen to full stalk and flower
In history ...."

exclaims Toussaint, and he was right.

Again, in Ponce de Leon, the poet strikes a high note in his picture of this adventurer's quest for immortality. We glimpse the "torn world and its infirmities" through Robinson's eyes and almost agree with him that Time has a last arrow for himself.

The shorter poems have much power in them also. Here is one with a poignant theme:

How Annandale Went Out.

"They called it Annandale—and I was there
To flourish, to find words, and to attend;
Liar, physician, hypocrite and friend,
I watched him; and the sight was not so fair
As one or two that I have seen elsewhere;
An apparatus not for me to mend—
A wreck, with hell between him and the end,
Remained of Annandale. And I was there.

"I knew the ruin as I knew the man;
So put the two together, if you can,
Remembering the worst you know of me.
Now view yourself as I was, on the spot—
With a slight kind of engine. Do you see?
Like this . . . You wouldn't hang me? I thought not."

TO MAKE MY BREAD. By Grace Lumpkin (The Macaulay Co., New York).

This is a story of the crisis in the life of many of the hill people of the South, the creation of their ideas of life in the transformation of them from hill people into factory workers. These people, who have enjoyed the freedom of the great temple hills, who have lived untouched by the march of events, are thrust into the treadmill of life. Of course, the result means a tremendous social crisis and drama which this writer has given us in a direct but charmingly written manner.

The story is told from the point of view of the people themselves, the characters in this book being very real, telling their tales in their own poetic mountain speech.

Poverty has stripped the life of the mountain people to primitive terms. Their virtues and their passions are given to us, as we read, in dramatic intensity.

There are all the elements of the human drama in the religious emotionalism and the primitive love stories. Then comes the mill strikes, waged with the desperation of life and death.

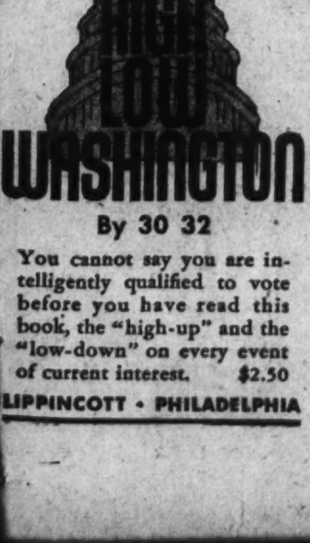

Unique Film Reopens National

Sensational Play Signalizes a New Cinema Treatment

Acclaimed as an even greater and finer interpretation of Eugene O'Neill's soul-stirring tale than was afforded by the stage production, Metro-Goldwyn-Mayer's sensational screen version of "Strange Interlude," with Norma Shearer and Clark Gable as its stars, continues its successful road show engagement at the National Theater this week.

Presented twice daily, with all seats reserved, its engagement in Washington is indeed a limited one, for in spite of the popular demand for seats which has been evidenced since the picture's spectacular opening at the National Friday evening, it will definitely end its run here next Sunday night.

Relating once again the famous O'Neill psychological study of a woman at war with her emotions, "Strange Interlude" on the screen strikes out into a field of drama hitherto untouched by screen producers. In being the first talking motion picture to express the thoughts as well as words of the players, it is expected that this film will start a new trend in writing for the screen.

When Eugene O'Neill created "Strange Interlude" he conceived a startling but honest search into the soul of a woman thwarted by hunger for a love she could never hope to satisfy.

He flung aside the traditions of the modern theater, and for several years theater audiences throughout the world applauded his genius and courage. Nothing like it had ever been seen in the dramatic arena—and now that it has at last been transplanted to the screen by Metro-Goldwyn-Mayer, nothing like it has ever been seen before on the screen.

Four characters—three men and a woman—lay bare their thoughts and emotions in this strange and gripping tale. The woman of course, is Norma Shearer. The men are Clark Gable, Ralph Morgan and Alexander Kirkland.

Other noted screen players inject their personalities and talents during the unfolding of this "drama that revolutionizes drama." They are May Robson, one of America's theatrical "Greats," Robert Young, Maureen O'Sullivan, Henry B. Walthall, Mary Alden and Tad Alexander.

Robert Z. Leonard, who won recognition in an annual selection of the "Ten Best Directors" for his superb work in a previous Norma Shearer vehicle, "The Divorcee," directed this new film.

Norma Shearer, Tad Alexander, Clark Gable in "Strange Interlude"—National.

NOT ALWAYS MASTER

Continued from Page 1.

who could more completely realize the complexities of Mr. O'Neill's pivotal character than Miss Shearer has done. Mr. Richard Watts, jr., is of the not indefensible opinion that here, it may me, was the role for which Miss Tallulah Bankhead has been waiting. Miss Bankhead, at least, would have been a sadder Nina.

But in performing her extremely difficult chore as capably as she has done, Miss Shearer has materially aided in establishing with some conclusiveness a definite supremacy of the screen over the stage in certain circumstances.

It may, therefore, after all, be enough that she is merely the most beautiful of the Ninas.

Evelyn Cushway with "French Frolics"—Gayety.

The Crystal Pool Has Official O. K. For Water Purity

The management of Glen Echo Park's Crystal Pool makes known that according to report made by the State of Maryland department of health, Abel Wolman, chief engineer, the water in this pool throughout the season was not only "fit to drink," but was actually up to a higher standard than the United States Government specifies.

Out of a total of 18 samples taken throughout the season, the count amounted to but 13 colonies of bacteria. It is interesting to compare this result with the United States Government standards, which allow 100 colonies of bacteria to one cubic centimeter of drinking water. This gives the Crystal Pool a rating of .722, or, translated into terms anyone can understand, less than one.

The same gratifying results were obtained in the B. Coli test, a test to determine the colic-inducing properties of the water. Fourteen samples were tested on eighteen different occasions, or a total of 252 tests, and results in not one proven inconfirmatory test. This gives a percentage of 0.252, or in plain words practically no trace whatever of such impurities.

Gayety Attraction Promises Ace Cast To Regale Patrons

"French Frolics," an Empire Burlesque show that is billed to appear at the Gayety Theater, all this week, is headed by Irving Selig.

Selig is cheerfully whimsical as a tramp comedian, with a fund of infectious jollity. Evelyn Cushway is charming as the leading woman. She is not averse to demonstrating that her form conforms in a remarkable degree with the measurements of the mythical Venus. Her dancing favors the classic; her singing voice, while not of the robust order, has a pleasing quality.

Mitzie Parks, soubrette, is known as "a bundle of pep." She bounces all over the stage like a rubber ball during her sensational acrobatic dances. Harry Harrigan, is a Hebrew comic with a strong baritone voice. He has done valiant service in several Broadway musical shows before joining the "French Frolics" organization. Betty Colton, smiling ingenue, and the Pacific Four, a comedy quartet, all add distinction in their respective parts.

Matinees daily and smoking is permitted in all parts of the house. Monday is gift nite; Wednesday, amateur nite, and Friday, country store nite.

AT THE PLAY IN NEW YORK

By MARK BARRON.

NEW YORK, Sept. 24 (A.P.).—Sidney Howard is returning to his post as one of America's leading playwrights, marking an end to his several years of service as a Hollywood writer.

Since the days when he preceded Eugene O'Neill as the Theater Guild's pet dramatist, the author of "The Silver Cord" has been represented on Broadway only once. That was "Half Gods," a failure.

This season he will have two plays, one an original and the other an adaptation of a French comedy. This latter is "The Late Christopher Bean," with which Gilbert Miller will open his season next week.

The other is "Alien Corn," written for the services of Katharine Cornell, but she will not stage it until much later in the season, when she can sign certain actors not now available.

When Miss Cornell returns from her vacation in the Bavarian Alps, she will be seen first in "The Rape of Lucrece," a dramatization of Shakespeare's poem. Later she may revive "The Barrretts of Wimpole Street," but that new play in which she will be seen as Charlotte Bronte is to be postponed until next season.

Concerning two other stars, Beth Merrill is out of "Exit the Queen." and Judith Anderson will not be in Peggy Fears' production of "The Establishment of Mme. Antonia."

The former Belasco star is looking for a new vehicle, while Miss Anderson is rehearsing the lead in Jeffrey Dell's London hit, "Firebird."

BROADWAY'S first smash hit of the season is the new Howard Deitz-Arthur Schwartz revue, "Flying Colors." Similar to "Three's a Crowd" and "The Band Wagon," it is satiric, sophisticated and tuneful.

The elongated Clifton Webb, who gets thinner every year, dominates a cast which includes Charles Butterworth, Tamara Geva, Patsy Kelly and Albertina Vitak.

An enthusiastic bit of "show stealing," however, was put on by Sonny and Vilma Ebson, a pair of dancing youngsters from Florida who were making their debut on Broadway. Not only are they artful dancers, but the two have a way about them that captures the fancy of their audience even before they step into their routine.

HERMAN SHUMLIN, making his first production since he put on "Grand Hotel," offers a swashbuckling comedy of newspapermen in "Clear All Wires." It has to do with a foreign correspondent of the Richard Harding Davis era, that extinct "personal pronoun" type of reporter.

Thomas Mitchell gives an engaging performance of this effervescent journalist, who is sent to Moscow and there becomes involved in a plot which almost causes the assassination of a high soviet official.

It is an exciting, melodramatic story.

Stage Offerings On Their Way to The Playhouses

ONE of the important attractions coming to the National Theater, in a season that promises many excellent presentations of worth, will be the appearance of Eva Le Gallienne with Joseph Schildkraut and her now celebrated Civic Repertory Theater Company of New York City, in "Liliom" and "Camille." Le Gallienne and Schildkraut appear in the characters which brought them into prominence in 1921, in Molnar's greatest play "Liliom," and Le Gallienne plays "The Lady of the Camillias" to the "Armand" of Schildkraut in Dumas' masterpiece "Camille." In both they are surrounded by the principal members of the Civic Repertory company, including Josephine Hutchison, Beatrice De Neergaard, Beatrice Terry, Leona Roberts, Ruth Wilton, Florida Friebus, Paul Leyssac, J. Sayre Crawley, Robert H. Gordon, Donald Cameron, Harold Moulton, Charles Ellis, Walter Beck, Robert Ross, Nelson Welch.

Pages have been written in eulogistic commendation of the excellence of the presentations given by this worthy organization, all of which might be epitomized in the comment by Atkinson, of the New York Times, who said: "The record of the plays the Civic Repertory Theater has produced and the memory of many fine performances, when beauty of thought was as clear and deep as sweet water in a well, are real triumphs of this venture . . . by being loyal to her public Miss Le Gallienne has made it loyal to her. When Broadway is bankrupt, it should try the same measure."

THE Empire Burlesque Circuit attraction scheduled for the week of October 2 at the Gayety Theater, will bear the intriguing title of "Facts and Figures."

The engagement of this lively symposium of clever dances, rich comedy and noteworthy singing will be inaugurated with the usual Sunday matinee performance.

The roster of principals is declared to be the most talented seen at the Ninth street house so far this season.

AMUSEMENTS

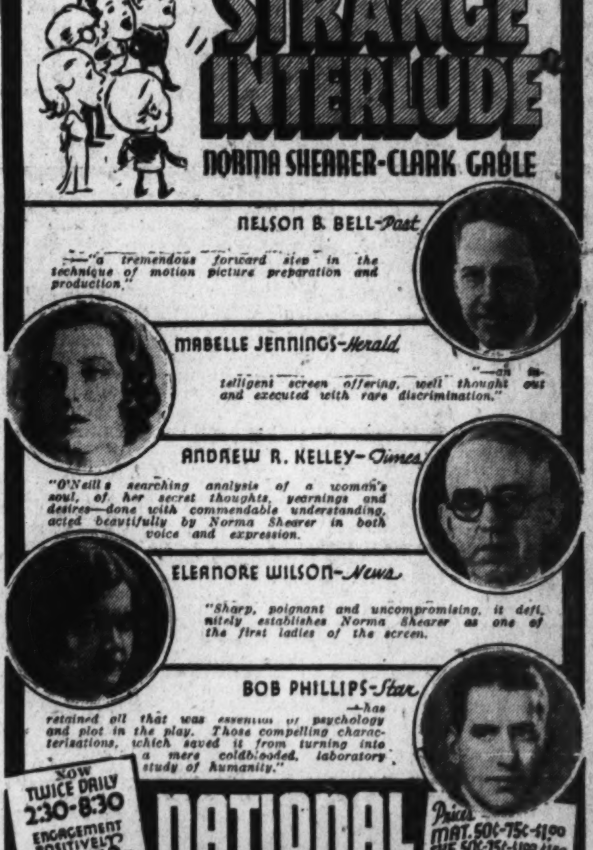

NEW YORK CIVIC REPERTORY COMPANY EVA LE GALLIENNE, Director
Presents TWO Plays
LILIOM-CAMILLE
By MOLNAR By DUMAS
LE GALLIENNE — SCHILDKRAUT
AND THE PERMANENT NEW YORK COMPANY
ONE WEEK ONLY
Beginning MONDAY EVE. Oct. 3rd, 8:30
Monday, Wednesday, Friday Evenings and Saturday Matinee "LILIOM"
Tuesday, Thursday, Saturday Evenings and Wednesday Matinee "CAMILLE"
MAIL ORDERS NOW Seat Sale Thurs. • NIGHTS—Orchestra, $2.50; Balcony, $2, $1.50, $1. 2d Balcony, 50c. MATINEES—Orchestra, $2.00, Balcony, $1.50, $1; 2d Balcony, 50c, plus 10% tax.

AMUSEMENTS

The T. Arthur Smith Bureau Announces the
PHILADELPHIA ORCHESTRA
In a Series of
FOUR EVENING CONCERTS
Nov. 22, Dec. 20, Jan. 17, Feb. 28
Constitution Hall, 8:45
Leopold Stokowski, Musical Director
Subscription Tickets Now Ready
Season Tickets, $12, $10, $7.50, $5, $4, at 1330 G St., in Homer L. Kitt Co. Nat. 3700.

PHILHARMONIC SYMPHONY
Of New York
THREE AFTERNOON CONCERTS
Dec. 13, Jan. 24, Mar. 7
Constitution Hall, 4:30
Issay Dobrowen, Arturo Toscanini, Bruno Walter, Conductors
Season Tickets, $9, $7.50, $5, $3.75, $3, at 1330 G St., in Homer L. Kitt Co. Nat. 3700.

TODAY STARTS THE GALA FUN WEEK AT GLORIOUS GLEN ECHO
SWIMMING AND ALL AMUSEMENTS DAILY UNTIL SEASON ENDS NEXT SUNDAY NITE

O'LEARY'S BAR REVIEWS
1510 H St. N.W.
Instructions 7:15 a. m., 5:15 p. m., 9 p. m. Mon., Tues., Wed., Thur. Sunday 11 a. m.
D. C. and State bars, Govt. and law school exams. Private lessons. Lawyers' course. Conducted since 1911.

DINE AT
OLNEY INN
OLNEY FARM—OLNEY, MD.
12 Miles Out Georgia Ave. Ext.
The Finest Rural Inn Near Washington
Our food tastes so delicious because it is QUALITY FOOD—the best money can buy
Try Sunday Breakfast—It's a Lark.
Owned and Personally Directed by CLARA MAY DOWNEY.

AMUSEMENTS

AMUSEMENTS

GAYETY—BURLESK
ANOTHER WHAM WEEK
VILMA JOSZY
JOHN QUIGG
AND
BETTY COLTON

NANA The sensation and wonder of the art world. "It all but breathes." On view daily at 1318 G st. nw. ADMISSION, 15c.

POST WANT ADS PAY

TICKETS NOW ON SALE
WILSON-GREENE
CONCERTS, 1932-33
Constitution Hall—4:30
Artists' Course
Nov. 15—FRITZ KREISLER.
Dec. 12—FEODOR CHALIAPIN. After an absence of several years.
Jan. 11—LILY PONS. Sensational Soprano, Met. Opera.
Jan. 16—RACHMANINOFF.
Jan. 31—BOSTON SYMPHONY ORCH. Dr. Serge Koussevitzky, Conductor.
Course $6.50, 9.00, 11, 13.50, 16 plus tax.
Philharmonic Course
Nov. 1—VIENNA BOY CHOIR.
Dec. 6—JASCHA HEIFETZ. After absence of two years.
Feb. 6—ROSA PONSELLE.
Feb. 16—ESCUDERO And His Company of Spanish Dancers.
Feb. 21—I. J. PADEREWSKI.
Course $6.50, 9.00, 11, 13.50, 16 plus tax.
Wilson-Greene Evening Course, 8:30
Oct. 21—LAWRENCE TIBBETT.
Nov. 12—ETHEL LEGINSKA AND NATIONAL WOMEN'S ORCH. (Leginska playing piano concerto.)
Nov. 26—LUCREZIA BORI. Soprano Met. Opera (costume recital)
Dec. 3—JOSE ITURBI. Spanish Pianist (musical sensation of this season)
Jan. 21—DON COSSACK RUSSIAN MALE CHORUS (Singing Horsemen of the Steppes.)
Mar. 25—YEHUDI MENUHIN. World-Famous Boy Violinist.
$5.50, 8, 9, 10, 12.50 plus tax
Mrs. Wilson-Greene's Concert Bureau, Droop's, 1300 G st.; Dist. 6493.

26 MEN FROM ARMY SEEKING WEST POINT

26 From Third Corps Area Studying at Fort Monroe Preparatory School.

Twenty-six enlisted men of the Army are enrolled in the Third Corps Area West Point Preparatory School which opened last week at Fort Monroe, Va.

Conducted by Coast Artillery officers who are graduates of West Point, the school will last until the end of February with an elimination examination about the middle of December. Eight of the successful candidates, as the corps area allotment, will enter the final examinations in March for appointments to West Point from the Army at large. In addition, two soldiers have received presidential appointments and will also enter the March examinations. These are Private John W. Stanley, Fifty-first Coast Artillery, Fort Monroe, and Private Allen J. Greer, jr., Headquarters Troop, Third Cavalry, Fort Myer, Va.

Requirements for appointments to West Point from the Army are that the applicants be between the ages of 19 and 22 years and have served at least one year on their enlistment at date of enrollment in West Point and must have at least high-school education or its equivalent.

Those enrolled in the school are: Privates Daniel C. Pollock, Elmo T. Higginbotham, James W. Duncan, Donald K. Nickerson, Emil Smith, Alan D. Clark, Gerald E. Gowell, John F. McAnulty, John D. Hines, Frank V. A. Loring, Clarence E. Forehand, Earle M. Shiley, Thomas W. Sibley, Edward G. DeHart, William J. Gillespie, Willard R. Owens, William J. Urick, Alfred M. Slattery, A. W. Abbott, L. J. Abbott and Beverly Peairs, and Corporal William J. Dunmyer, of the Coast Artillery, Fort Monroe; Private Alton W. Graeff, Air Corps, Langley Field, Va.; James F. Ullom, Engineer Detachment, Army War College, Washington; George R. G. Salyer, Air Corps, Langley Field, and William R. Shelley, Sixteenth Field Artillery, Fort Myer.

PLAN FLIGHT TO GREECE

Associated Press Photo.

Otto Hillig (right), the "flying photographer," of Liberty, N. Y., who was a passenger in his own plane on a transatlantic flight last year, is planning another flight, this time to Athens, Greece, with Roger Q. Williams (left) as his pilot. They plan to start from Floyd Bennett Field, New York. The plane is the same in which Hillig flew to Denmark with Holger Hoiriis.

LETTERS COMMEND OFFICERS IN NAVY

Capital Men Among Those Praised by Adams for Standing of Ships.

The Secretary of the Navy has awarded individual letters of commendation to several officers from Washington and vicinity for services which contributed to the high standing attained by the vessel to which they were attached during the past competitive year.

Capt. Alfred W. Johnson, commanding officer of the U. S. S. Colorado, was among those commended. The Colorado placed first in the battleship efficiency class.

Lieut. Comdr. Simon P. Fullinwider, jr., a gunnery officer, received a letter of commendation for being a member of Squadron Five, which placed first in battle efficiency in the destroyer squadron class.

Lieut. (junior grade) Laurence H. Frost, a torpedo officer attached to the U. S. S. Elliott, was commended. The Elliott attained a creditable merit rating in gunnery in the destroyer class.

Commander George W. Kenyon, commanding officer of the U. S. S. Mindano from November 12, 1931, to the end of the competitive year, was commended when his vessel received the highest score obtained by any patrol vessel.

Commander James G. Stevens, also commanding officer of the Mindano during part of the competitive year, was similarly recognized.

Lieut. Comdr. Edward Sparrow, a torpedo and gunnery officer attached to the U. S. S. Barker, was commended when this ship won the battle efficiency pennant, gunnery trophy and engineering trophy. Lieut. Sparrow is from Norfolk, Va.

Lieut. William B. Lobaugh, of Norfolk, attached to the U. S. S. Concord, was commended when this ship won the engineering trophy of the light cruiser class.

REAR ADM. M'VAY WILL BE DETACHED

Member of General Board at Retirement Age; in Navy 46 Years.

Rear Admiral Charles B. McVay, member of the General Board of the Navy Department, has reached the statutory retirement age of 64 years and will be detached from active duty Saturday and transferred to the retired list of the Navy.

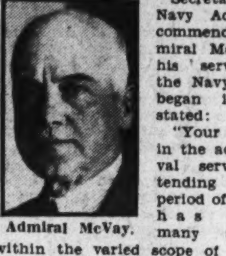

Admiral McVay.

Secretary of the Navy Adams in commending Admiral McVey for his service in the Navy, which began in 1886, stated:

"Your career in the active naval service extending over a period of 46 years has included many activities within the varied scope of the naval profession. All the duties which have been assigned to you have been discharged competently, ably and to the fullest satisfactoin of the department."

Rear Admiral McVay was born in Edgeworth, Pa., September 19, 1868, and was appointed to the Naval Academy in 1886. He was commissioned ensign July 1, 1892; lieutenant (junior grade), March 3, 1899; Lieutenant, July 6, 1899; lieutenant commander, July 1, 1905; commander, March 4, 1911; captain, August 29, 1916; rear admiral, January 23, 1923.

In Spanish American War.

During the Spanish-American War Admiral McVay served aboard the U. S. S. Amphitrite, monitor attached to the North Atlantic Squadron. The Amphitrite saw action May 12, 1898, off San Juan, Porto Rico, when it successfully engaged a shore battery at that place. From 1902 to 1905, he was attached to the famous old Hartford, and then was ordered to the Naval Academy for duty. From 1907 to 1908, he served on board the U. S. S. Alabama, battleship. From 1908 to 1910, he commanded the U. S. S. Yankton, converted yacht, during the round-the-world cruise of the Atlantic Fleet, which was sent to the relief of the earthquake victims at Messina, Italy. For this service, Admiral McVay was awarded a silver medal by the Italian Red Cross.

After further duty at the Naval Academy, and as chief of staff of the Asiatic Fleet and assistant to the chief of the Bureau of Ordnance, Admiral McVay attended the Naval War College, Newport, in 1916, and then was ordered to command the U. S. S. New Jersey, battleship. During the latter part of the World War, he commanded the U. S. S. Oklahoma, battleship, based at Berehaven, Ireland, operating in association and cooperation with the British naval forces, and for this duty was awarded the Navy's Distinguished Service Medal.

At Navy Yard Here.

From July, 1919, to June, 1920, Admiral McVay was at the Navy Yard, Washington, first as captain of the yard and assistant superintendent of the naval gun factory, and later as commandant of the yard and superintendent of the gun factory.

In June, 1920, he was commissioned chief of the Bureau of Ordnance, Navy Department, with the rank of Rear Admiral for a tour of four years, following that duty with service in command of the Yangtze patrol in China from 1923 to 1925. He then returned to the Navy Department as a member of the General Board and as Navy Department budget officer. His last tour of sea service was as commander in chief, United States Asiatic Fleet, with the rank of admiral, from March, 1929, to October, 1931, at which time he reverted to his permanent rank of rear admiral and was ordered to the General Board, Navy Department, his present duty.

Gillmor as Rear Admiral Is Approved by President

Captain Is Recommended for Permanent Rank by Board.

The President has approved the recommendation of a selection board that Capt. Horatio Gonzalo Gillmor, Construction Corps, U. S. N., be promoted to the permanent rank of rear admiral, Construction Corps, U. S. N., to fill the vacancy created in that grade by the retirement of Rear Admiral George H. Rock, Construction Corps, U. S. N., chief of the bureau of construction and repair, on October 1.

Capt. Gillmor is now a member of the Board of Inspection and Survey and also a member of the Joint Merchant Vessel Board. He was born at Menomonie, Wis., January 7, 1870, and was appointed to the Naval Academy in 1887. He completed the postgraduate course in naval architecture at the Royal Naval College, Greenwich, England, in 1894, and during the Spanish War was ordered to Elswick, England, to superintend the completion of the cruiser Albany, which the United States had purchased from the Brazilian government.

He served as superintending constructor at Bath Shipbuilding Works, Bath, Me., from 1902 to 1907, when he was transferred to a similar position at the Fore River Shipbuilding Co. He was on duty as construction officer at the Navy Yard, Norfolk, Va., from 1910 to 1914, when he was ordered to the Department of Justice, for special duty in assisting the conduct of litigation connected with contracts for naval vessels and kindred subjects.

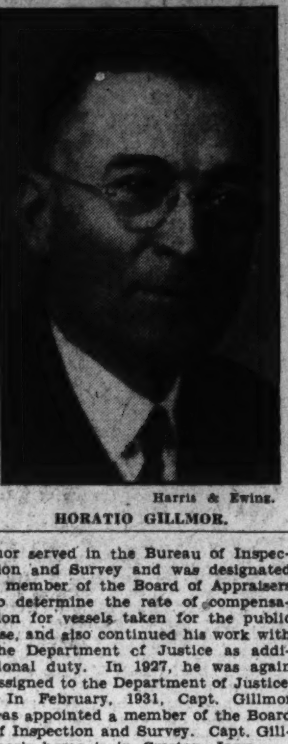

Harris & Ewing.

HORATIO GILLMOR.

During the World War Capt. Gillmor served in the Bureau of Inspection and Survey and was designated a member of the Board of Appraisers to determine the rate of compensation for vessels taken for the public use, and also continued his work with the Department of Justice as additional duty. In 1927, he was again assigned to the Department of Justice.

In February, 1931, Capt. Gillmor was appointed a member of the Board of Inspection and Survey. Capt. Gillmor's home is in Creston, Iowa.

33 WAR MOTHERS BACK FROM FRANCE

Two Washington Women in Pilgrimages Made to Graves This Year.

The S. S. Leviathan, arriving in New York early last week, carried 33 mothers and widows returning from visits to the graves of their sons or husbands in the cemeteries of Europe.

The arrival of this group marked the end of the 1932 pilgrimages of the mothers and widows to France. Two Washington mothers made the trip during the year. Mrs. Maggie G. Johnson, of 118 U street northwest, sailed on June 10 aboard the American Merchant to visit the cemeteries in honor of her stepson, Hubert Alfred Johnson, U. S. N., lost at sea. Mrs. Rebecca Tralinsky, of 2024 Fourth street northeast, sailed on May 25 on the President Roosevelt, also visiting the French cemeteries in honor of her son, Bernard Tralinsky, U. S. N., who was also lost at sea. During 1931 eighteen Washington widows or mothers made the trip.

In 1929 and 1930 Congress authorized pilgrimages to the cemeteries of Europe for the mothers and widows whose sons or husbands lost their lives during the World War and whose remains have not been returned to the United States. The law provides that the pilgrimages may be made between May 1, 1930, and October 31, 1933, the exact dates to be arranged by the Secretary of War.

34,339 Lie in Europe.

Of the 34,339 veterans carried on the records of the War Department as having been lost at sea or whose remains are interred in Europe, investigation disclosed that 18,256 mothers and widows were eligible to make the trip. To date 5,985 have made the pilgrimage, 3,653 visiting the cemeteries in 1930, 1,766 in 1931 and 566 this past summer.

During the summer of 1930 thirteen parties made the journey and in 1931 sixteen groups went to France. Eight parties made the trip this past summer. The pilgrimages are made only during the summer months in order to take advantage of the most favorable weather.

All necessary expenses of the pilgrimage from the time a mother or widow leaves her home until she returns are borne by the Government. Upon her arrival in New York the pilgrim is met by an officer of the Army and from then on she is escorted on the remainder of her trip.

On arrival in France the parties are met by officers and taken to Paris, where they rest and see the sights. Later the trips to the cemeteries are made and each pilgrim is presented with a wreath to place on the grave of her son or husband and a photograph of her at the grave is made if it is desired.

Average Age Is 59 Years.

The average age of the pilgrims making the trips is 59 years, the oldest woman to make the trip being a mother 92 years of age and the youngest a widow of 27 years.

There remain 10,723 women who are eligible but who have not made the pilgrimage. Due to the fact that the majority of these women are of advanced age and that their physical condition is such to prevent their traveling to any extent it is doubtful if a very large percentage of these women will make the journey in 1933.

As next year is the last year in which the pilgrimages can be made at Government expense the War Department is communicating with the eligible women to ascertain if they wish to make the trip.

Take-Offs and Landings

By HARRIS B. HULL

PRESIDENT JAMES M. EATON, of the Ludington Airlines, last week moved his company's administrative offices from Philadelphia to Washington. Thus the Capital becomes the headquarters of one of the outstanding airlines of the country, a system which was started two years ago and which brought to aviation an unparalleled service in offering the public an hourly schedule between New York and Washington.

In the movement of Mr. Eaton's offices here the list of aviation leaders who make their headquarters in the Capital is supplemented by a nationally known executive.

JAMES M. EATON

Eaton took over the management of the Ludington line early this year when the Ludington brothers retired from active service. Formerly general traffic manager of the Pan-American Airways system, he is credited with the development of their plane to train ticket service, which will carry a passenger from any point in the United States to any one of 32 countries of South and Latin America. He worked out the Panair traffic personnel system and developed the feature of comfort in the company's airplanes.

He made his first flight more than 20 years ago with Tony Janus in Florida in a Benoit flying boat. A trained engineer, he was associated with Stone & Webster for ten years, and during the war he did executive procurement work for the Government in France, directly supervising the expenditure of forty millions of Uncle Sam's dollars.

Mr. Eaton has announced the appointment of W. Sanger Green as general traffic manager of the line, succeeding J. V. Sheehan. Harry S. Moyer has been elected by the board of directors to the post of assistant secretary and treasurer.

Eugene Vidal, executive vice president of the line, and Henry S. Brown, assistant operations manager are no longer with the company.

Beginning today the line will start flying their fall schedule with the Fleetsters going to and from New York with a stop at Baltimore, at 8 a. m., 10 a. m., 12 noon, 2 p. m. and 4 p. m. The Stinsons will be used on the odd hours of 9 a. m., 11 a. m., 1 p. m., 3 p. m. and 5 p. m., and stops will be made at Baltimore and Camden. The single-motored ships require 85 minutes for the run and the Fleetsters two hours.

The fare schedule has been made uniform, $12.95 being charged one way to New York and $20 round trip, regardless whether the flight is made in a Stinson or in the Fleetster.

Within the near future George Pomeroy will start giving the pilots blind flying instruction in a Stinson Jr. Pilots Louis Stewart, Harry Purcell and Dean Burford are no longer with the line, due to the adoption of the new fall schedules.

* * * *

THERE is probably not a single person connected even remotely with the aviation industry that has not been asked at least a hundred times by a hundred ambitious youths, "How can I get into aviation?"

Scores of schools of aviation training, some of them of a legitimate nature, have sprung up to answer this question and to provide educational facilities for this host of boys who want to get into the flying business in almost any status, ranging from grease monkeys to pilots. And good money is paid for this training.

This item is addressed to some of these hopefuls who may be interested in aviation and want to learn something about the industry at no cost to themselves with the crack officers of the Navy's flying force as instructors. It sounds very good and, furthermore, it is true.

Preparations are now being made at the Naval Reserve Aviation base, located at the Naval Air Station, Anacostia, to give thorough theoretical and shop training to the men enlisted in the First Aviation Division, VN6-R, based at that station.

One of the air station buildings is now being remodeled as a reserve armory or quarters, with complete facilities for training of both officers and enlisted men of the division. The quarters when completed will include a large shop, storeroom, office, assembly room, armory, radio room, three classrooms, medical dispensary, recreation room, locker rooms, washrooms and shower baths. Training will be given in the various forms of military flying, for officers, and both theoretical and shop training in engine overhaul, airplane overhaul, welding, metalwork, carpentry, radio and aviation ordinance, for enlisted men.

The First Aviation Division, VN6-R, has as present several vacancies in its enlisted ranks, which are open to young men possessing the following qualifications: Age, 18 to 25; education, a high school diploma, preferably from high schools giving manual or technical training; character, three letters of recommendation from reputable citizens concerning moral character and general ability.

Enlistment in the First Aviation Division requires only spare time for training, on Thursday nights and Saturday afternoons of each week.

Applicants for enlistment will be required to attend a number of training drills before enlistment in the division, in order to show their permanent interest in the training afforded. Applicants should apply for enlistment in person to Lieut. Comdr. E. W. Rounds, U. S. N. R., commanding the First Aviation Division, VN6-R, at the Naval Air Station, Anacostia, on Thursday nights and Saturday afternoons.

* * * *

ROUTINE cross-country flights conducted by Army and Navy pilots often are lacking in the spectacular color of a transatlantic or transcontinental dash flown by a civilian pilot that places the accounts of these latter feats on the front pages of the papers.

And the service fliers plan and complete their missions with such care and thoroughness that the element of gamble, attractive from the viewpoint of the newspapers, is entirely lacking.

The truth of these facts is clearly pointed out by a recently completed test flight of a formation of six Berliner-Joyce (P-16s) two-seater pursuit planes of the Ninety-fourth Squadron of the First Pursuit Group, of Selfridge Field, Mich., which recently completed a fast round-trip dash between their home station and the West Coast, a total distance of about 4,500 miles.

Leaving Selfridge Field on a Friday at 4 a. m. and led by the squadron commander, Capt. Audrey B. Ballard, the flight arrived at Rockwell Field, San Diego, Calif., 18 hours and 15 minutes later. Stops for gas were made at Scott Field, Belleville, Ill.; Post Field, Fort Sill, Okla.; El Paso, Tex., and Tucson, Ariz. The rear-seat passengers were five enlisted mechanics and a civilian engineer.

Starting Sunday on the return trip, the flight spent the night at a half-way point and resumed their journey the following afternoon. On the last leg home from Scott Field, Ill., to Selfridge Field, the 470 miles was covered in 2 hours and 35 minutes, with an average speed of about 182 miles an hour. The air-line distance through the refueling stops is 2,150 miles from Selfridge Field to Rockwell Field.

* * * *

DRIVING his little Boeing fighter at a speed of more than 150 miles an hour, and at the same time accuartely firing his machine gun Lieut. Winslow C. Morse, of the Seventeenth Pursuit Group of March Field, Calif., won first place in the pursuit class at the annual aerial machine gun and bombing matches completed last week at Langley Field. Morse competed with crack aerial marksmen assembled from every squadron in the Army Air Corps and in winning the four-day classic succeeded in placing practically every shot from his gun in the target with a number of them in, or on the edge of the bull's-eye.

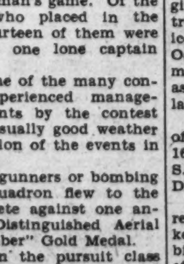

LT. MORSE.

The results of the matches clearly demonstrate that flying, and especially pursuit and tactical firing, is essentially a young man's game. Of the fifteen officers who placed in the various events fourteen of them were lieutenants while one lone captain took a third.

The air discipline of the many contestants, the experienced management of the events by the contest staff and the unusually good weather allowed completition of the events in four days.

The best aerial gunners or bombing team in each squadron flew to the matches to compete against one another for the "Distinguished Aerial Gunner" or "Bomber" Gold Medal.

Second place in the pursuit class went to Lieut. John H. Bundy, also of the Seventeenth Pursuit Group of March Field. Lieut. Melie J. Coutlee, of Mather Field, took third.

Scoring 1,932 points of a possible 2,000, Lieuts. Joseph J. Ladd and William B. Offutt, of Langley Field, flying a Keystone B-6A, won the bombardment event. A team from March Field placed second and another Langley Field team third.

Lieut. Charles G. Goodrich, of the Ninth Observation Squadron at Mitchell Field, N. Y., placed first in the observation and attack pilots' class. Lieut. Robert O. Cork was second. Both flew Douglas O-25Cs.

Lieut. Pearre D. Jacques, also of Mitchell Field, won the observers' course firing from a rear seat with a flexible gun.

There are seven different events in the matches, with each contestant entering two or three of them.

They are: Firing at ground targets with fixed guns to fire through the propellor; tow targets for fixed guns; low altitude bombing; ground targets for flexible guns; tow targets for flexible guns; intermediate altitude bombing; high altitude bombing.

As the competition is confined strictly to Air Corps tactical units, no Washington officers competed in the events.

NEWS OF VETERANS' ACTIVITIES

VETERANS OF FOREIGN WARS.

At the regular meeting of the Council of Administration, held on September 16, Department Commander O. W. Hollingsworth submitted a written report of his work and observations as a representative of this department to the thirty-third national encampment of the Veterans of Foreign Wars held in Sacramento, Calif., during the last week of August and the first week in September. In appreciation of the excellent report as submitted by the department commander, the Council of Administration gave the commander a rising vote of acceptance.

Comrade J. B. Gardella, chairman of the armistice ball committee, reported that this year's armistice ball would follow along similar lines to the ball held on Armistice Night last year, with the exception that this year's ball will depict Armistice Night in Armentiers on the main floor, with Armistice Night in Monte Carlo and Nice on the second floor of the Washington Auditorium.

Comrade J. F. Beattie, chairman of the citizens' military training committee of the department, announces that this year proficiency medals donated by this department were given in seven of the military training camps of the Third Corps Area and that one was given to the most proficient soldier of the Sixth Marine Reserve Brigade. He said that the winners of the medals this year were of a much higher caliber than heretofore.

Commander Hollingsworth will again this year represent the Veterans of Foreign Wars of this jurisdiction in serving on the joint committee consisting of the American Legion, the Disabled American Veterans and the Veterans of Foreign Wars in distributing to needy comrades and their immediate families articles of wearing apparel. Last year this joint committee distributed some 55,100 garments.

It is contemplated to hold a joint installation of all posts and their auxiliaries during the first week of November at a place to be announced later.

V. F. W. Band.

The Overseas Military Band, Drum and Bugle Corps of the Veterans of Foreign Wars gave a concert at Griffith Stadium on Wednesday evening, the event being a night baseball game for the benefit of the families of the policemen and bonus veterans who lost their lives during the recent bonus army encampment here.

On Thursday evening the corps assembled at the National Guard Armory and paraded to the Rialto Theater, where they gave a concert at the opening of their new picture, "Back Street."

Front Line Post.

Nomination of officers for the ensuing administrative year will be conducted by Front Line Post at tomorrow's meeting, after which the ladies' auxiliary will join with the post in a dance.

Chairman A. V. Cercell, of the post's bowling team committee, has issued a challenge to all other posts of the department for match games. Front Line's bowling team last year, under the captaincy of Comrade Cercell, was victorious in all matches played against other posts, with one exception.

Post Commander H. F. Volkman is in receipt of several letters of commendation from V. F. W. and legion posts throughout the United States for the post's comradely spirit in arranging and perfecting of the burial of two veterans, members of the B. E. F., who were killed during the rioting on Pennsylvania avenue, and who were given burials in Arlington National Cemetery. Front Line Post and Victory Post of the American Legion cooperated in this work.

Internal Revenue Post.

At the meeting of Internal Revenue Post, held at Pythian Temple, Senior Vice Commander G. F. Gresney presided. The following recruits were initiated: Roland F. Kay, William J Simpson, James W. White, Ralph S. Gayton, William A. Murphy and G. F. Towers. The post voted to hold their meetings in this hall the third Monday of each month. The following officers were nominated: Commander, G. F. Greeney; senior vice commander, J. N. McCollum; junior vice commander, G. G. Davis; quartermaster, J. T. Moore; chaplain, T. V. Walker; officer of the day, Earle C. Henry; post advocate, G. F. Towers.

Department Commander O. W. Hollingsworth, Department Inspector Owen Ryan, Department Adjutant Edward F. Clark, Past Department Chief of Staff E. F. Hale and Adjutant Frank Heise of Defense Post made addresses.

Defense Post.

Defense Post met in Odd Fellows Hall, 2022 Rhode Island avenue northeast, with Commander Wimer in the chair. The following recruits were elected to membership: William P. Dockendorf, who served with headquarters detachment, Siberian Expeditionary Force, during the World War, and Herbert F. Larrick, who served with the United States Marines in Cuba, Mexico, Haiti, San Domingo, Philippines, China, Nicaragua and France, were obligated.

Comrade Ernest M. Boss was presented with a gold button as a prize for bringing in five new members.

The post is sponsoring a series of seven dances to be given in the East Gate Masonic Hall, Rhode Island avenue and Mills avenue northeast.

On Saturday afternoon, October 15, at 3 o'clock, members of the post will participate in the parade marking the formal opening of a wider and better Rhode Island avenue through Mount Rainier, Md. Various civic, patriotic, fraternal organizations of Mount Rainier, adjoining towns and Northeast Washington will join in the parade.

Comrade Owen E. Ryan, deputy department inspector, who paid the post an official visit, made an address.

TNT Pup Tent.

TNT Pup Tent, Military Order of the Cooties, will usher in its fall season with an oyster roast Saturday at Woodmen's Hall. Cooties N. J. Volkman, Frank Topash, Willie Cavanaugh, Earnest Wickstrand, Joe Lynch, Joseph Clements, George Leissler and Joseph Gardella form the committee which is arranging for the affair. Owing to the limited capacity of the hall the attendance will be restricted to members of the Cooties and local V. F. W. posts.

Acting Seam Squirrel H. K. Krichton and the TNT shock troops journeyed to Baltimore last week and furnished the fireworks for the initiation into Baltimore Pup Tent of a class of 23 Nits. The sulphur ointment of happiness was applied to the Nits by the degree team of TNT under the direction of Cootie Abe Grudd. Following the initiatory ceremonies the local Cooties were entertained by their Baltimore brothers at a buffet luncheon. The shock trops of TNT have received a request to journey to Winston-Salem, N. C., in the very near future for the purpose of instituting a pup tent in that city.

All members of TNT are urged to attend the scratch on Tuesday, when nominations will be opened for new officers for the coming year. The election will be held at the last meeting of October.

TNT Pup Tent will again participate in the Halloween pageant and parade. A committee will be named at the next scratch to make preparations for the affair and to devise a suitable costume for the Cooties to wear in the parade. Every effort will be made by the local playground of the V. F. W. to capture first prize in the Halloween festival and all Cooties with ideas should present same at the coming scratch on Tuesday.

AMERICAN LEAGION.

Vincent B. Costello Post.

Officers for the ensuing year were installed by Vincent B. Costello Post at the board room of the District Building Tuesday. Porter Bush, senior vice commander of the department, in the absence of Norman Landreau, department commander, who has not yet returned from the national convention, was the installing officer.

The new post officials include Norman R. Grant, commander; Elmer R. Reynolds, first vice commander; Frederick A. Thuee, second vice commander; John H. O'Connell, third vice commander; the Rev. Francis J. Hurney, chaplain; William F. Franklin, historian; Wilber W. May, quartermaster; Dr. Charles J. Demas, surgeon; Edward Kelly, sergeant at arms, and F. Vernon Daly, master at arms.

Commander Grant also announced the following appointments: Albert A. Tatspaugh, adjutant; Sigmund Millbrandt, assistant adjutant; Robert G. Coleman, finance officer; Robert A. Moyer, membership officer; Richard A. O'Brien, alternate executive committeeman; Hubert Elben, service officer, and Ollie Shriver, marksmanship officer.

Father Hurney announced the French government had officially donated two service rifles for the shrine dedicated by Costello Post at the Church of the Immaculate Conception in 1931 as a perpetual memorial to the war dead. Announcement was also made that the Costello Post rifle team won second place in the American Legion junior team match conducted by the National Rifle Association, with a score of 986 out of a possible 1,000. The team was organized and coached by Marksmanship Officer Shriver, Fidac champion of 1931, and used Winchester 52 rifles, firing Remington Kleanbore ammunition. There were 35 entries.

U. S. S. Jacob Jones Post.

The U. S. S. Jacob Jones Post will have installation of officers in the ballroom of the Raleigh Hotel on its next meeting night, Monday, October 10. After the reading of various reports and the installation of new officers, there will be general dancing and a number of entertainment features. It is hoped to have the department commander and his staff, a number of department officers and post commanders as our guests at this meeting.

Stanley Church Depue Post.

The Stanley Church Depue Post held its first fall meeting Tuesday evening at the Colonial Hotel. Harry Bailey and Lesley Engle were sworn in. Stanley Church Depue Post will hold future meetings in the District Building. Department Commander Norman Landrau was invited to the post's next meeting.

The post showed special interest over the proposed golf tournament to be held shortly, with the finals being held at the White Flint Country Club. Post Commander Templeton has offered a trophy to the winner, to be awarded by the golf tournament committee, Comrades English, Frost, Luce, Bee, Smith, Bailey and Engels will serve on this committee.

Stuart Walcott Post.

The meeting of the Stuart Walcott Post will be held in the rooms of the Washington Board of Trade at 8 o'clock on Tuesday.

Commander Guynn will speak upon the progress made by the post in connection with its drive for new members.

The captain of the baseball team sponsored by the post this season is expected to be present. A resolution commending him for his earnest efforts in behalf of the team will be acted upon.

Sergeant Jasper Post.

The appointment of a committee to locate a new meeting place and the report of the chairman in charge of the moonlight excursion featured the meeting of the Sergt. Jasper Post, held at Odd Fellows Temple, 419 Seventh street northwest, on Tuesday evening. Commander Edward L. Marthill appointed William A. Kehoe, R. J. Chaillet, jr., William A. McCallum and Thomas J Frailey to serve on the committee in charge of the location of a new place for meetings of the post.

The post finance officer, Joseph J. Malloy, reported that the post had reached the 530 mark in paid-up membership for 1932. The 1933 drive for new members and reinstatements is in charge of Maj. Thomas J. Frailey and will be launched at once. The following members of the post have received appointments from Department Commander Norman Landreau: Paul H. McMurray, member of the welfare advisory council; William A. McCallum, Boy Scout officer; John J. Orlosky, civic relations officer, and Commander Edward L. Marthill, veterans' preference officer.

SONS OF CONFEDERATE VETERANS.

Washington Camp.

The next meeting of the Sons of Confederate Veterans will be held Tuesday evening October 11, when an entertainment and dance will be given. The committee on arrangements are planing to have an excellent program on this occasion.

The camp is preparing for a busy fall and winter season of activities and the membership committee is working on a plan to try and bring all of the members in attendance at the open meetings as well as at the regular business meetings.

All members will be notified to bear in mind the commanders ball to be given some time this winter the date not as yet decided upon; the camp officers are hoping to make this affair one of the finest receptions and dances that the organization has ever held. Adjutant Benjamin Grady has just returned from a trip in North Carolina, and Treasurer Edward S. Byrnes has just returned from a motor trip through New York and New Jersey, stopping at Atlantic City for a brief stay. Commander W. F. Van Swearingen is spending a few days at the Woodbridge Rod and Gun Club, in which he is the president general. W. F. Wilkinson, commander of the veterans, has been spending the summer months at Seaside Park, and for the past week has been paying a visit to her friends in Fredericksburg, Va.

DISABLED AMERICAN VETERANS.

E. Lee Turner, national executive committeeman for the Fourth District, accompanied by Capt. Thomas Kirby, chairman of the national legislative committee; Ralph L. Chambers, national rehabilitation officer, and John N. Egense, of the legislative staff, will leave Washington next Friday for either Norfolk or Portsmouth, Va., where they will confer with representatives of D. A. V. chapters in Virginia for the purpose of furthering the plans for an organized department in that State. Ever since his appointment as executive committeeman for the Fourth District Mr. Turner has been working diligently to establish departments in neighboring States.

Many inquiries recently have been received at the District headquarters of the D. A. V. relative to the eligibility of local disabled men to trade at the new post exchange or through the Army, Navy and Marine Corps Purchasing Corporation. Plans are now being worked out by the latter to determine this matter, and any one desiring information relative to the status of disabled men may obtain same by communicating with the department headquarters of the D. A. V., 228 Transportation Building.

Federal Chapter will meet Tuesday at 7:30 p. m. in the offices of L. Harold Sothoron, in the Commercial National Bank Building. Capt. Thomas Kirby, chairman, national legislative committee; E. Claude Babcock, past national commander; E. Lee Turner, national executive committeeman for the Fourth District, and John Arthur Shaw, junior vice commander of the District of Columbia Department, will be there to give talks on the various phases of the organization and the problems which must be met.

Naval Reserve Notes

By ENSIGN JACK STAHL,
Signal Corps, United States Naval Reserve.

The First Battalion of the Naval Reserve of the District of Columbia is commanded by Lieut. Harold E. Richardson, U. S. N. R., an officer well qualified for this particular position because of his active naval duty and his long experience in Naval Reserve activities. Lieut. Richardson relieved Lieut. Samuel W. Stinemetz as commanding officer of the Reserve last October. He entered the Reserve from active duty in January, 1922, and served as a division officer until 1926. At that time he was appointed executive officer and served in this capacity until he relieved Lieut. Stinemetz.

Lieut. Richardson entered the naval service during the war and after taking a wartime course at Annapolis from June until September he was commissioned as ensign and was assigned to duty on the U. S. S. Louisiana, which was used to escort transport ships in Atlantic waters. At the close of the war he was transferred to the communication office of the Navy Department, and resigned from the service in March, 1921, holding the rank of lieutenant, junior grade, at that time.

An interesting feature of the Naval Reserve activities of the District of Columbia is the high record of attendance maintained by this unit. During the past few months the attendance has reached the high average of 90 per cent.

Recently a 40-foot motor-sailing launch was turned over to the Naval Reserve by the Navy Department. This has been converted into a cabin-cruiser with berthing facilities for six men. The cruiser is used to make short week-end cruises down the Potomac. These cruises are very popular among the members of the reserve and are exceedingly beneficial in that they allow an officer to gain a closer personal contact with the men of his division, and instruction in navigation and many other subjects applicable to naval activities can be given in a much better manner, and covered more thoroughly, than can be done with a larger group.

Reserve Corps Notes

By STAFF SERGT. A. S. De AGRO.

Announcement has been made by the War Department of the suspension of appointments in certain sections of the Officers Reserve Corps. With the exception of applicants eligible and qualified for commission under the provisions of the War Department regulations governing appointments of graduates of the Reserve Officers Training Corps, Citizens Military Training Camps and National Guard, appointments in the Officers Reserve Corps in the grades, sections and groups as follows have been suspended: All grades, including promotions and examination for promotion in the specialists section for industrial mobilization; all grades in both the corps area assignment group and arm and service assignment group, of the military police reserve and signal corps reserve.

The adjutant general's department, finance department, dental corps, medical administrative corps and sanitary corps reserve, appointments are suspended in all grades in the arm and service assignment group only. All grades in the corps area assignment group and in the field grades in the arms and service groups are suspended for appointment in the chemical warfare service reserve.

The following reserve officers recently assigned to the Eightieth Division by the headquarters Third Corps Area are assigned to the 320th Infantry: First Lieut. Paul G. Minneman, Second Lieuts. Ralph F. Koebel, Hollis E. Custer, John H. Mitton and Harold R. Stephan.

Capt. John Hall, Field Artillery Reserve, recently promoted to that grade will retain his assignment in the 315th Field Artillery.

Second Lieut. Sewell S. Watts, jr., Field Artillery Reserve, having accepted a commission in the Maryland National Guard, has been relieved from assignment to the 313th Field Artillery.

Capt. Lucian H. Greathouse, Chemical Warfare Service Reserve, having accepted reappointment without privilege of assignment or active duty, has been relieved from assignment to the 402d Chemical Field Laboratory.

First Lieut. John R. McIntyre, Dental Corps Reserve, having been federally recognized as a first lieutenant in the District of Columbia National Guard, has been relieved from assignment to the 364th Medical Regiment.

The following enlisted reservists, residents of Washington, have been assigned to the 320th Infantry: Privates Walter M. McCadden, Charles W. Morgan, Walter R. Ward, Charles H. Wallace, Alfred R. Eston, Thomas F. Slaugster and Sigurd S. Solem. Private Edwin M. Basch is assigned to the 313th Field Artillery.

National Guard Notes

President Hoover presented a 45-year Military Service Medal to Maj. Gen. Anton Stephan, commanding general of the Twenty-ninth Division, on Tuesday. That evening the officers of the command tendered him a testimonial dinner at the Mayflower Hotel. Among the distinguished guests present were the Hon. Frederick H. Payne, Assistant Secretary of War; Maj. Paul B. Malone, commanding general, Third Corps Area, and Maj. Gen. Herbert B. Crosby, Commissioner of the District of Columbia.

The Third Corps, of which the District of Columbia Militia is a part, has been assigned to the First Field Army, an organization recently authorized by the War Department, with headquarters at Governors Island, New York. Maj. Gen. D. E. Nolan is in command, with Col. William K. Naylor, G. S. C., as chief of staff.

Supplementing the announcement heretofore made that Maj. Gen. Anton Stephan is authorized to select one member of the District of Columbia National Guard as a candidate for admission to the United States Military Academy in the spring of 1933, announcement has been made that the selection will be made by competitive examination to be given under the jurisdiction and control of the United States Civil Service Commission in Washington on October 22. Application must be made through military channels so as to reach local headquarters not later than October 8.

A legislative furlough for a period of four days, effective on September 16, has been granted Lieut. Col. John S. Upham, U. S. A., adjutant general, District of Columbia Militia.

The President has accepted the resignation of Lieut. Joseph W. Voelker, Dental Corps, District of Columbia National Guard unassigned list, effective September 8.

Lieut. Col. Julian S. Oliff has been appointed summary court officer of the 121st Engineers during the absence of Maj. Clarence S. Fields.

On September 14 Harry W. Hunn, Company D, 121st Engineers, District of Columbia National Guard, was honorably discharged to enable him to enlist in the United States Army.

The following promotions have been ordered in the engineer regiment of the District of Columbia National Guard: Company F, Corporal William C. Hammet to sergeant; Privates Joseph S. Greco, John W. Brightenberg and George McMahon to corporals; Company B, Privates Fred D. Vechey and James R. Nolan to corporals. Reductions to privates, Company B, Corporals Harry L. Van Ann and Frank J. Hampf; Company F, Corporal George W. Hoffman.

Sergt. John E. Healy, Battery A, 260th Coast Artillery, has been reduced to private.

Private Connie V. Southern, headquarters detachment and combat train, is detailed to special duty at headquarters, 260th Coast Artillery, on drill nights until further notice.

Corporal Ralph H. Thayer, of the Twenty-ninth Division Military Police Company, has been reduced to grade of private.

Who Tires Of MARRIAGE First?

MAGAZINE SECTION
The Washington Post.
SUNDAY, SEPTEMBER 25, 1932

The MARRIAGE GAMBLE

"AS TO the marriage gamble," says T. S. Stribling, "both men and women put something into marriage that they lose in the crucible. Marriage starts out with a certain aura of romance around it, but sensible people instinctively realize that the glow will dim and then be eradicated entirely in the turmoil and trials of life.

"Romance is an investment that a man and woman make, something they spend or sacrifice in the interests of the race, in the reproduction of the species."

By Carol Bird

WHETHER man or woman takes the greater risk when entering matrimony is a controversial subject. Some people believe that women gamble most in the marital venture, while others maintain that man's choice for ultimate happiness in wedlock is the slimmest.

Now T. S. Stribling, well-known author, who hails from the Southern part of the United States, whose latest novel, "The Store," one of a trilogy, was the Literary Guild selection for the month, voices his opinion on the subject.

"It is a fifty-fifty proposition," said the tall, lean Tennessean, who is a combination of seriousness and droll humor. Mr. Stribling was paying one of his periodic visits to New York "just to see some new skyscrapers, new shows and savor the contrast of life in Gotham as compared with the quietude of Clifton, my home town."

"DOES marriage go stale sooner for the husband or the wife?"

"It stales for both eventually," replied Mr. Stribling, promptly. "But then this business of marriage losing its freshness is a corollary of the marriage state itself. It is a sacrifice that both men and women make when they unite to perpetuate the species. Marriage starts out with a certain aura of romance around it, but sensible people instinctively realize that the glow will dim and then be eradicated entirely in the turmoil and trials of family life.

"Romance is an investment that a man and woman make, something they spend or sacrifice in the interests of the race, in the reproduction of the species. There is no way of getting around it. Romance is illusory and temporary. It is a mirage. But, then, so are many things in life; pleasure, for example. Pleasure was not intended for man or, if you will, man was not intended for pleasure.

"Pleasure is a will-o'-the-wisp. It is a siren that leads us to the isle on which we are wrecked. The Negroes in the South have a word for this deceptive thing, this lure to danger. They call it 'fox-fire.' They mean 'phosphorous.' They say: 'Fox-fire will lead folks into the swamps and down into the depths, if they don't watch out.' The hope of heaven is a gigantic, a crowning example of the potency of this intangible lure; only, in this instance, it keeps people out of trouble. It is a fine and wise belief. With their eyes fixed on a distant place of great charm, people keep to the straight path and pass up the tiny present pleasures and temptations along the way. They forego the things that might bring them ultimately to danger for fear of canceling their chance for the great happiness to come.

"But as to the marriage gamble: When you feel yourself sympathizing with some poor married man who is tied to a boring, tiresome wife, one who seems to lack all feminine appeal, don't feel too sorry for him. Don't say: 'Poor wretch! Must he support that uninteresting creature all his life?' Just remember that for every unhappy husband there is an unhappy wife or two. A married woman's circumscribed life, the necessity for devoting her time to domestic tasks and to her offspring, may make her dull and a poor companion, but on the other hand, she has something with which to forbear also.

"More married men than married women seek consolation outside their homes. Many wives have to put up with infidelities. But, after all, this risk they assume when they marry.

"If married men appear to retain their magnetism and their charm long after their wives have ceased to be alluring, it is because men make a greater effort to please. They exert themselves more. This is because the male is primarily a salesman. He is always selling something out in the world of business—objects or himself or his firm or an idea. It is incumbent upon him to appreciate the power of personal magnetism and its importance if he is to make a success of his life. He must never let it atrophy.

T. S. STRIBLING, well-known author

"Men are better mixers than are women. They can make a stranger quickly feel at home in their midst. They go out and meet him halfway. This also is directly traceable to the exigencies of business. Men are natural-born go-getters. I went out to a golf course the other day. A man I had never seen before watched me play.

"'Fine shot!' he exclaimed, enthusiastically. The commendation had a warming effect. Another man made a shot. 'Good work,' said another male bystander. 'Wasn't that swell, Henry?' He turned to a companion and he also joined in the praise. Comaraderie, good-fellowship, geniality are all part of the business of salesmanship.

"But women—they're different. Nature never intended them to be sales people. There are two types of women. One is the 'housekeeper type.' She spends half her life repulsing salesmen, shutting the door on their toes. The other kind is what I call the 'upper type' woman. She is mainly concerned with putting herself over, primarily with other women. She spends most of her time talking with women and trying to talk over them, impressing them with her own mental superiority.

"Well, neither type of woman makes a particularly thrilling kind of companion. One is too much engrossed with domesticity and keeping out salesmen. She hasn't time to read or study. She hasn't anything to say. She isn't stimulating. But you cannot exactly blame her, in all instances, for this. In most cases her home and children require most of her time; this prohibits her from sharpening her mental faculties. The other woman, the upper type woman, says too much. She talks incessantly; she is a poor listener.

"Men are always better listeners than women. It is part of their salesmanship equipment and tactics. They are obliged to listen when a prospective customer talks. They get in the habit of lending an ear to some one else.

"BUT notwithstanding all this, if a woman really gets down to it, she can put it all over man as far as pleasing people are concerned. The trouble is she doesn't often get down to it; more often than not she is too preoccupied with putting herself across. When woman is working hard to do that the chances are that she will be antagonized by any other woman—or man, for that matter—who is trying to do the same thing. It gets her into an attitude, a frame of mind, of rivalry. She resents the competition. Men, essentially the salesmen, are used to competition. They thrive on it.

"However, as to the marriage gamble, I maintain that both men and women put something into marriage that they lose in the crucible. Sometimes a married man deceives himself into thinking that, even though marriage is not as satisfactory as he would wish, he still has the better bargain, is still better off than his wife because he has what he calls his 'freedom.' He can go around pretty much as he likes and seek sympathy and companionship elsewhere.

"But I do not consider this so-called freedom an asset. It is really a liability. It is a 'fox-fire,' too. It lures him, eventually, into trouble. It is a poor makeshift thing. Often in his dalliance outside of marriage he draws some other woman into his difficulties with him, for a woman who associates with a married man is always taking chances.

"A small-town marriage has more stability, more chance for survival. This is not because the parties to it are more stable than big-city people, but because there is less opportunity for extra-marital flirtations. Everything is very much aboveboard in a small community, because it necessarily must be. If you have a quarrel with your wife at breakfast every one in town knows about it by evening. If your wife cannot cook, you are not the only one who realizes this. All of your neighbors discuss her poor meringue or her soggy cakes.

"If you are stingy and make your wife too small a weekly allowance the people next door, across the street and around the corner will all discuss this meanness of yours. Should you have the desire to take a dashing young woman out to luncheon you cannot keep the thing a secret in the wide open spaces of the town hotel's dining room. The spicey bit of news would go the rounds before nightfall.

"ON THE other hand, big-city dwellers lose in neighborliness what they gain in freedom and isolation. Dwellers in big cities like to boast that they do not know the people who live in the apartments next door, across the hall and above and beneath them. I do not think they are any the better off for this seclusiveness. I think, taking the race by and large, that they lose by it. The small-town man is a much more human person than the city man. This is because he knows a great many people, and knows them all very well; a city man knows few people and does not know any of them very well.

"When you come to a city you reach a kind of humanitarian desert. In a small town you are on an oasis reeking with life.

"You get all the gossip first-hand, second-hand and via the endless chain method. Nothing escapes you; nothing is missed by your fellow townsmen, either. It behooves every one to be as circumspect as he can manage to be, and if he can't accomplish it, to move to a big city. For this reason marriage has a better chance of continuing undisturbed than it has in a larger community.

"Marrying in a small town is marrying in a glass house. It is like living in a goldfish bowl.

"A small town is a writer's paradise. I think that the writer who lives in a small city or one who has had his beginnings in one has the advantage over his big-city brother. You have, in a small town, an enormous amount of inconsequential detail, it is true; an encyclopedic mass, in fact, but then all of this is very good training. It affords an opportunity for observation, for studying psychology, for character-drawing—everything that goes to make up writing.

"Just the other day a newspaperman asked me how he ought to set about becoming a fiction writer. 'I want to write novels,' he said. 'What shall I do? What did you do?' Novel writing, apparently, is the 'fox-fire' of the journalist. I pointed out to this man the advantage of living in a small community, and then I added that one had to exercise the 'muscles' of the brain if one wished to be successful as a novelist. One learns to write through writing, no other way."

Resuming the discussion of marriage, Mr. Stribling said:

"I do not consider divorce the solution to a marriage which has lost its glamour. As I said, all marriages necessarily lose their sparkle after a time, and when the central figures are surrounded by growing offspring they must philosophically relinquish romance, see it as the will-o'-the-wisp it really is, and settle down to the practical business of creating as happy a home as they can for their children. The children, from that time on, should be the center of their lives. Children get along better in an established home, in which both parents reside together.

"A man and wife, in the interests of their children, must sacrifice the beckoning lure of personal happiness, personal pleasure. They must remember that happiness, or pleasure, is an illusion, a phantom that causes them to start out on a quest, one that causes them to do all the things that go to make up living, and which often makes them founder on the rocks. When this 'fox-fire' leads them toward the divorce courts the wife, if she has no children, must remember that in entering marriage both she and her husband took a gamble. Each took an equal chance.

"She must not ask for alimony. It is unfair that the man should be penalized because the venture was a failure, and for the woman to draw a royalty because it proved to be that."

Copyright by Public Ledger

Campaign "SLOGANEERS" are Busy

SONGS and Catch Phrases Are Expected to Play Just as Prominent a Part in the Coming Presidential Election as They Have for Nearly a Century—Old-Timers Frequently Venomous in Their Attacks on Political Opponents

Democratic officials of the National Committee at work on the Roosevelt campaign. Left to right, front, James Farley, chairman, and John S. Cohen, vice chairman; rear, Robert Jackson, secretary, and Frank C. Walker, treasurer

Chairman Everett Sanders, of the Republican National Committee, and former Governor Henry Allen, of Kansas, who are hard at work to bring about a successful conclusion of a vigorous G. O. P. campaign

By James W. Booth

SONGS and slogans promise to play a more important role in this year's presidential campaign than they have since the turn of the century.

Governor Roosevelt has officially selected "Happy Days Are Here Again" as his campaign song. "Anchors Aweigh," due to the fact that the Governor at one time served as Assistant Secretary of the Navy, will also be a popular favorite wherever Democratic campaigners endeavor to arouse the populace in his behalf.

"California, Here I Come," played over and over again at the Republican National Convention, will be played extensively as part of the Republican campaign strategy.

But while these three songs are recognized more or less as the official songs of the campaign, song writers this year, as in other presidential years, have been hard at work grinding out all varieties of campaign music. There are days when the Republican and Democratic headquarters resemble the office of a New York music publisher. All sorts of songs are submitted. They include ballads, hymns, ragtime, jazz tunes and brass band marches. They range from one to twenty verses. Some are submitted gratis; others with the understanding that if accepted the author will expect cash and royalties. Some of the sponsors submit music for their words, others explain that their verses can be sung to "Over There," "The Battle Hymn of the Republic," and even that old favorite of bygone years, "Yes, We Have No Bananas."

THE jazz element first entered campaign verse with the candidacy of Thomas Jefferson. In that campaign, the followers of Jefferson hailed their opponents with:

The Federalists are down at last,
The Monarchists completely cast,
The Aristocrats are stript of power,
Storms o'er the British faction lower,
Soon we Republicans shall see
Columbia's sons from bondage free!
Lord! How the Federalists will stare
At Jefferson in Adams' chair.

Andrew Jackson, the idolized and fiercely hated leader, likewise stimulated the bards. His followers fancied most a song celebrating his defeat of Pakenham at the Battle of New Orleans. It went as follows:

You've heard, I suppose, of New Orleans,
It's famed for youth and beauty,
There are girls of every hue, it seems,
From snowy white to sooty.
Now Pakenham had his brags;
If he that day was lucky,
He'd have the girls in cotton bags
In spite of Old Kentucky.
But—
Jackson, he was wide-awake,
And was not scared at trifles,
For well he knew Kentucky's boys,
With their death-dealing rifles.
He led them down to cypress swamp,
The ground was low and mucky;
There stood John Bull in martial pomp,
And there stood Old Kentucky.

THERE is an old saying that if the Republican Party can find the proper candidate almost any sort of a slogan will do, and if the Democratic Party can find the proper slogan, almost any candidate will do. This has been the history of the two major parties during the last seventy-two years.

Since the first Republican President, Abraham Lincoln, was elected in 1860, only two Democrats have occupied the White House, Grover Cleveland and Woodrow Wilson. Both served two terms and both owed at least one of these terms to a slogan.

As president of Princeton University, Mr. Wilson became known as a phrasemaker, and his reference to the "main tent" in college education, in distinction to sideshows, is still quoted. Perhaps the most prolific of the phrasemakers, he was certainly the greatest beneficiary of a campaign slogan.

"He Kept Us Out of War" undoubtedly was the slogan that was responsible for Mr. Wilson's election to a second term. It was re-echoed in a different tone a few months after his inauguration when the American hosts were mustering and riding the seas to foreign battlefields. "Too Proud to Fight" was another phrase that haunted him.

Cleveland's first campaign contributed "The Man of Destiny" and "Tell the Truth" to the slogan stock, both of which made medicine with the voters. But the most popular slogan associated with his name, and the one which did much to restore him to popular favor after he had fastened the "cross of gold" on his constituents, was the candid and unsentimental doggerel of the '92 campaign, to the lilt of which thousands of voters marched him again into the White House:

Grover, Grover, four more years of
Grover.
In he comes, out they go, then
we'll be in clover.

THE golden era of the slogan was the campaign of 1840, in which Harrison and Tyler, probably the two weakest candidates from the standpoint of executive ability that ever headed a presidential ticket, were elected when slogans and hard cider took the place of platforms and issues—for they had none of the latter. A Democratic organ had sneered at General Harrison's intellectual character, saying: "Give him a barrel of cider and settle a pension on him of $2000 a year and he will sit contented in a log cabin for the remainder of his life."

That bray of the Democratic donkey away back in 1840 became the keynote of the campaign. Log cabins and hard cider became the most forceful party symbols and Harrison's record as an Indian fighter furnished the slogan, "Tippecanoe and Tyler, Too," which brought forth an avalanche of votes that swept Harrison and Tyler into office in a frenzy of enthusiasm.

It was the first political campaign that demonstrated how much virtue there is in a ringing slogan. Martin Van Buren was Harrison's opponent, and while the slogan makers were at it, they threw a few adverse ones in his way that counted. "Van, Van Is a Used-Up Man" was one of them, and another was "With Tip and Tyler We'll Bust Van's Biler."

It was in this campaign, too, that the ancestor of the first "Full Dinner Pail" appeared. It went in this guise, "Van's Policy, Fifty Cents a Day and French Soup; Our Policy, Two Dollars a Day and Roast Beef."

Many a pioneer in barber - shop minstrelsy contributed to the cause of Harrison and Tyler. They were:

What has caused the commotion,
'motion, 'motion
Our country through?
It is the ball arolling on, for Tippecanoe and Tyler, too,
And with them we'll beat Van!
Van is a used-up man.

In the same campaign Maine produced a jingle with this enduring sentiment:

She went hell bent
For Governor Kent,
For Tippecanoe and Tyler, too,
For Tippecanoe and Tyler, too.

It is interesting to note that the first resolution of the Democratic platform at the next convention showed plainly how deep an impression the new campaign methods had made on the defeated party.

"Resolved," it read, "That the American Democracy place their trust, not in factitious symbols, not in displays and appeals insulting to the judgment and subversive to the intellect of the people, but in a clear reliance upon the intelligence, patriotism and discriminating justice of the American people."

Notwithstanding this resolution, the party was careful to adopt a slogan. James K. Polk, the nominee and the first of the "dark horses," went into power with the slogan, "Fifty-four Forty or Fight." His opponent was the able and popular Henry Clay, to whom was later attributed the statement, "I would rather be right than President."

The claim was made that the boundary of the Territory of Oregon should be along the parallel of 54 degrees 40 minutes latitude, and the Democratic Party platform contained a resolution "that our title to the whole of the Territory of Oregon is clear and unquestionable and that no portion of the same ought to be ceded to England or any other Power."

Shortly after Mr. Polk's election the boundary was amicably and judiciously settled at the 49th parallel—proving, perhaps, that Mr. Polk preferred to be wrong and President.

The Lincoln of '60 was a derided candidate. Opponents cast reflections upon his mental and physical characteristics.

That stirring campaign was fruitful in slogans, as it was one of the bitterest in our history. Among them were "Millions for Freedom, Not One Cent for Slavery," "Intervention Is Disunion," "Popular Sovereignty and National Union," "Free Homes for Free Men," "Let Liberty Be National and Slavery Sectional" and scores of others on both sides of the slavery controversy.

THE first time Grant ran for the presidency the Republicans united in a parody of "Auld Lang Syne," and sang:

Should brave Ulysses be forgot,
Who worked so long and well
On field where fires of Death were hot
And brave men fought and fell?

Grant, who in political campaigns became the "Man From Appomattox," himself contributed one famous slogan of the intellectual type, "Let Us Have Peace." Tilden went down before the returning boards and the electoral commission with "Tilden and Reform" slogans still echoing through the Nation. It had served throughout the campaign as a forceful rallying cry for the Democrats.

All of Blaine's campaigns were grounded upon a sentimental basis and an exuberance of personal enthusiasm that found vent in vociferous iterations of his name, "Blaine, Blaine, Blaine of Maine," and became the slogans of many marching clubs that kept the welkin red and noisy in the eighties. Ingersoll's metaphor, "The Plumed Knight," clung to Blaine to the last, although it did not pilot him to victory as it did Henry of Navarre.

Theodore Roosevelt, although his speeches and papers fairly bristled with catch phrases which were manufactured offhand and caught the fancy of the public, such as "Malefactors of Great Wealth," "The Predatory Rich" and "Hyphenated Americans," did not trust in slogans. "Our Teddy," "The Big Stick" and "The Square Deal," however, did full duty in his campaign and helped materially in delivering the goods.

Bryan's early campaigns were associated, of course, with the "Free and Unlimited Coinage of Gold and Silver at the Ratio of 16 to 1," shortened down to the slogan "Sixteen to One," to which the political wags added the words, "Heaven-Born Ratio," giving it a double kick. "Let the People Rule" was the slogan of Bryan's last campaign. The returns showed they did, but not in the way "The Peerless Leader" anticipated. Slogans are not prophecies.

A group of enthusiastic Woodrow Wilson workers carrying the slogan "He Kept Us Out of War," which played a great part in the re-election of the late President

Copyright by Public Ledger

HEROES and "GOATS" of the World Series

APPROACHING Baseball Classic Brings to Mind the Fact That Each Series Has Produced a Sudden Star Who Flashes Like a Meteor and Then Passes Into the Ranks of Baseball Obscurity—And Many Year-Round Stars Are Failures in the Climax

Babe Ruth, shining example of a baseball player who stars during both the season and World Series

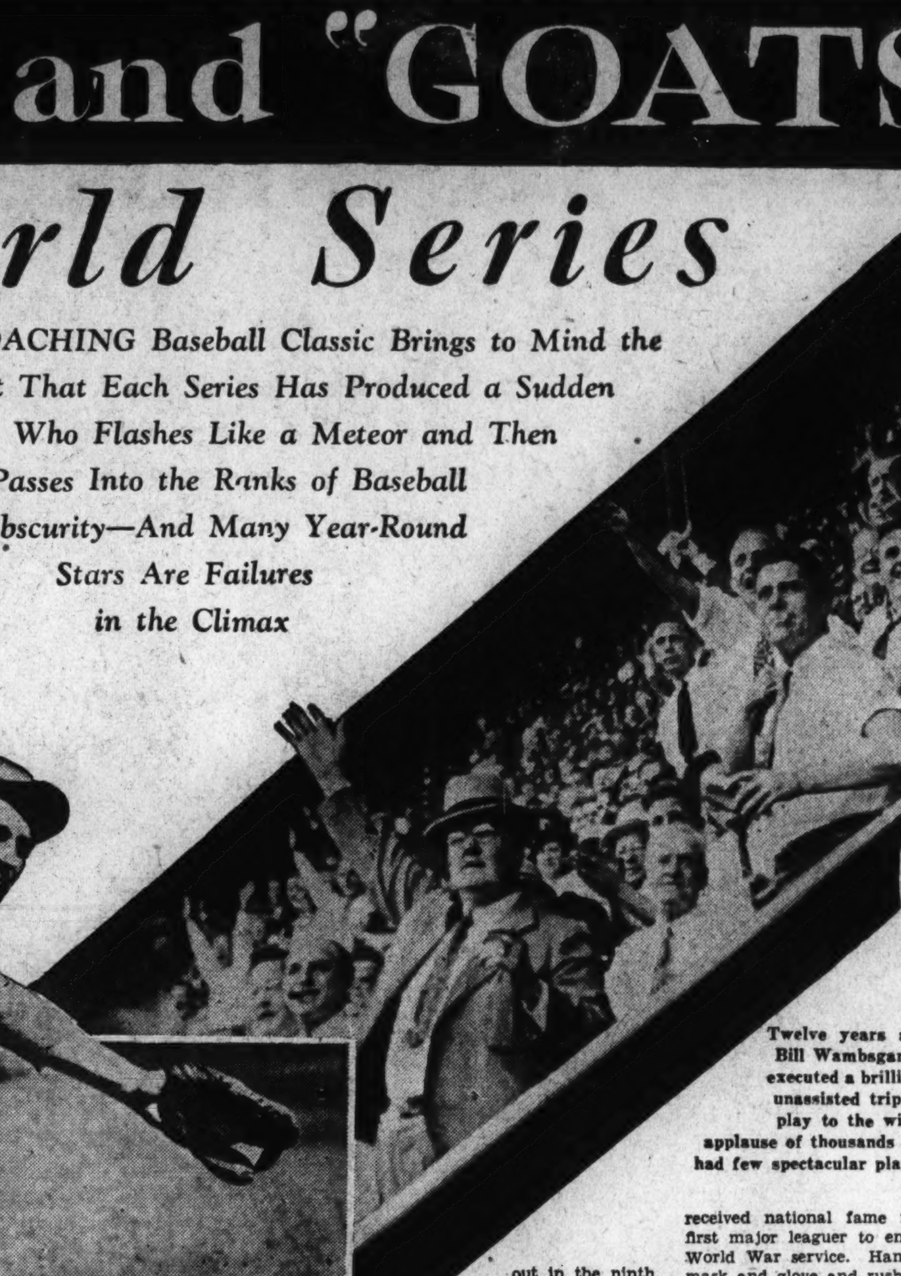

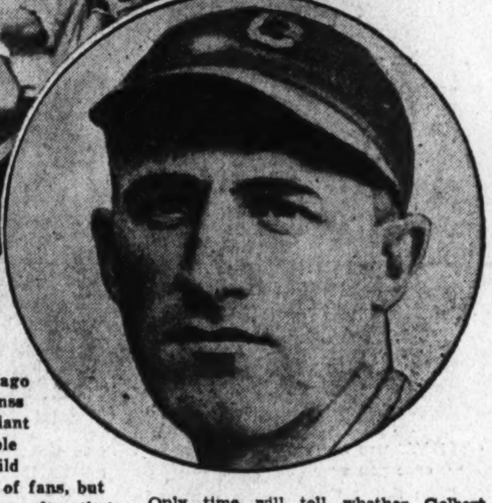

Twelve years ago Bill Wambsganss executed a brilliant unassisted triple play to the wild applause of thousands of fans, but had few spectacular plays after that

Sunny Jim Bottomley, a great ball player, who made a hopeless showing in three out of four World Series

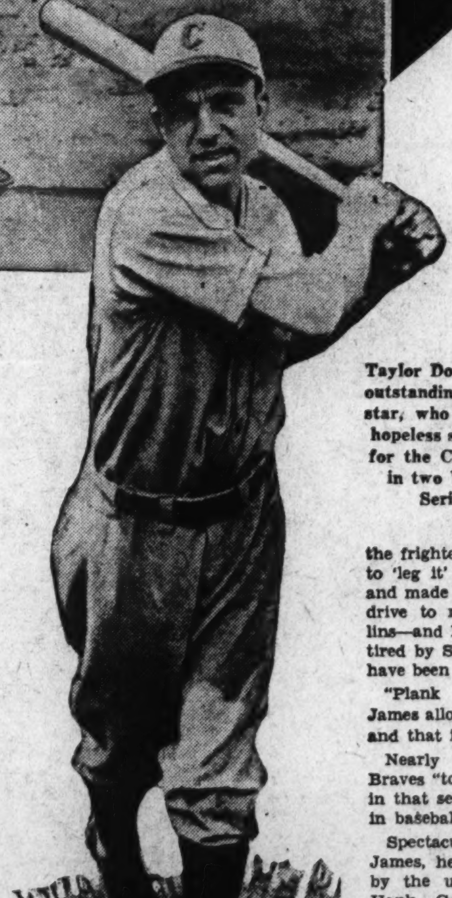

Taylor Douthit, an outstanding season star, who made a hopeless showing for the Cardinals in two World Series

Pepper Martin safe at the plate in the 1931 World Series, one of his several feats that upset the Athletics, which was followed in 1932 by his passing into obscurity. After Martin's great performance in the classic last fall, everybody predicted a great year in 1932 for the Cardinal outfielder. His failure has been one of the season's baseball tragedies. Injuries and illness may be partially responsible

By C. William Duncan

WHO will be the World Series hero of 1932? Will he be a star long emblazoned in the firmament of sport? Or will he be one, now in obscurity, who will shine brightly but briefly and then, like a meteor, fall to oblivion?

The name of "Pepper" Martin should be changed to "Meteor" Martin. The definition of the word "meteor" is "a transient, luminous body seen moving rapidly through the atmosphere. When very brilliant a meteor," the definition continues, "is sometimes called a 'fire-ball'; when small a 'falling star.'"

The members of the Philadelphia Athletics will bear witness to the fact that during the World Series of 1931, Martin was frequently "moving rapidly through the atmosphere," too rapidly, in fact, to be thrown out at second. "Pepper" was then very brilliant, to say the least, but in 1932 he has been a star that has fallen rapidly into obscurity.

I, for one, predicted a future of reasonable success for Martin. I didn't consider him a second Cobb nor even a second Frisch on the bases. But I did believe he would hit around .325 and steal thirty of more bases. At this writing, however, he hasn't stolen a half-dozen bases, has been out of the game most of the year because of illness and injury and is hitting below the .250 mark.

Yet World Series history has proved that Martin is only one of a long list of playens to be heroes in October and hoboes the following June.

WHEN old-time fans get together to discuss World Series heroes the discussion invariably turns to Al Rohe, of the Chicago White Stockings, who starred when his team beat the Cubs in 1906. Rohe, a substitute, was placed at third base and in fourth position in hitting and drove out seven hits in twenty-one times at bat for his club. Two triples were included and each one won a game.

Let's jump back twenty-six years and see what happened.

Writing about the first game, George C. White, of Chicago, said:

"The fifth inning opened with Rohe, the sub third baseman, at bat for the Americans. With two strikes on the batter, Brown pitched up a high fast one and Rohe met it squarely and drove it to left field, the ball rolling into the empty benches and counting for a three-base hit. Donohue was next at bat and he sat down after three attempts. Dougherty then tapped the ball and it rolled in front of the plate a short distance. Brown came in for it and tossed it to Kling to head off Rohe at the plate. Brown had plenty of time, but his toss was wide and Rohe was safe. That was all the action in that round, for Sullivan and Tannehill went out on grounders to Tinker. The Cubs were retired in order in their half."

The Americans won the game, 2 to 1, with Nick Altrock, known to thousands of fans as the comedian and coach for the Washington Senators, beating "Three-Fingered" Brown in a great pitchers' battle.

In the sixth inning of the third game Pfiester, pitching for the Cubs, loaded the bases with nobody out. He then gave a marvelous exhibition of nerve by forcing Jones to pop to Kling and fanning Isbell.

"The White Stockings rooters gave up hope of scoring after Isbell fanned," wrote Mr. White. "Rohe stepped up to the plate, realizing what a hit meant in the way of fame and also realizing he had delivered in the first game of the series. He took a swing at the ball and it landed in left field, out of reach of Sheckard, scoring the three runners and winning the game."

Subsequently Rohe made three hits in the fifth game and two in the sixth, giving him seven for the series and stamping him as the outstanding hero of the classic. Yet he was never a star thereafter.

THE series of 1906 is too far back for me to remember personally, but I do recall the unusual season of 1914 and the sensation caused by the great pitching of Rudolph, James and Tyler, of the Boston Braves.

Bill James, brilliant in the pennant fight and series as well, was never heard of before nor after that year of 1914, as far as real feats were concerned.

But he was heard of all over the country on October 10, when he beat Eddie Plank, 1 to 0, holding the famous Athletics to two hits, a single by Eddie Collins and a double by Schang.

Boston's sole run was made in the ninth inning. With Maranville out in the ninth, Deal batted a fly over Strunk's head.

"The centerfielder played it poorly, misjudged it in fact, and it was good for two bases," writes John B. Foster. "James struck out. Deal was caught off second base, not strategy as claimed, and Schang had him well trapped. But instead of running into the diamond and holding Deal in chancery, Schang threw flat-footed from his position behind the plate to Barry. There was only one thing for the frightened Deal to do, and that was to 'leg it' for third base. This he did and made it easily. Mann batted a line drive to right—almost caught by Collins—and Deal scored. Had he been retired by Schang, the Boston club would have been whitewashed for nine innings.

"Plank pitched splendid ball, but James allowed only two hits and no runs and that is unbeatable opposition."

Nearly every fan knows that the Braves "took" the A's for four in a row in that series, causing the biggest upset in baseball history.

Spectacular as was the pitching of James, he was overshadowed, however, by the unexpected slugging power of Hank Gowdy, Boston catcher, who pounded out three doubles, a triple and a home run for an average of .545 for the series, making him the most-talked-of player in the baseball world at that time.

The career of Gowdy differed from his battery mate in that he continued to be a capable receiver and in 1917 again received national fame for being the first major leaguer to enlist for active World War service. Hank dropped his mask and glove and rushed for the recruiting office while most of the ball players hied themselves to the shipyards.

ANOTHER instance of a quick leap to fame occurred when twelve years ago a Cleveland infielder, just an average ball player, achieved a feat that stamped him as the hero of the series and performer of a feat that probably will never be duplicated in the annual classic.

Bill Wambsganss is his name and he executed an unassisted triple play in the fifth game of the series between Cleveland and Brooklyn.

With Kilduff on second and Miller on first, Mitchell, the Brooklyn batter, rapped a line drive to the right of second base. Wambsganss leaped for the ball and caught it with one hand. He ran to second, touching the base, retiring Kilduff, who was on his way to third. Miller was almost at second base when this took place and Wambsganss had to take only a step or two to touch him out. It was a timely play. Had the hit gone safe Kilduff could easily have scored, Miller would have gone to third and Mitchell to second with no one out.

Cleveland won the series, five games to two. Wambsganss remained in the major leagues several seasons thereafter, but never distinguished himself to any great extent.

Only six years ago an obscure player at the time. Tommy Thevenow, was one of the most brilliant performers when the St. Louis Cards broke into the limelight by beating the famous New York Yankees, four games to three. Prior to 1926, the Cards were for many years a struggling outfit, but since that victory, until this season, they have been consistent pennant winners or contenders. It was the spectacular fielding and timely hitting of Thevenow, then a youngster, that had a large part to do with their winning the series, even though his work has been forgotten to a large extent because of the dramatic fanning of Lazzeri by Grover Cleveland Alexander in the deciding conflict. Fans are so often thrilled by the achievement of a ball player in the final inning or final game that they forget the work of others which kept the team in the fight during the earlier stages.

Another young shortstop, also a Card player, shone forth with luster two years ago in the fall classic. Charley Gelbert, then in his second season in the majors, made many marvelous stops and throws from the short field and hit for an average of .353.

Injuries received in an automobile accident, nearly causing his death, handicapped Thevenow in later years, but he came back to become a regular with the Phillies, Only time will tell whether Gelbert will again reach the heights, which few World Series heroes attain a second time.

The unexpected rise from obscurity of the average ball player has worked to the detriment of many a heralded player during various World Series games.

I could never understand the case of Chick Hafey. Always a great ball player during the National League season, driving in run after run in the pinches for the Cards, Hafey was a total flop in every one of the four series in which he participated. In 1926 he fell down while going after a fly ball hit by Pennock and lost for Willie Sherdel the greatest game Willie ever pitched. In three of the four series he hit .200 or less and in the fourth boosted his average to .273 when the Cards were hopelessly beaten.

Yet no one could accuse Hafey of failing to deliver in the clinches during the critical games of the pennant race. He was the most powerful man, possibly excepting Bottomley, of the Card attack.

Bottomley himself was a World Series flop three out of four times. In 1930 he made only one hit out of twenty-two times at bat.

Taylor Douthit, great ball hawk, was another. He simply couldn't deliver during the October games and the offensive failure of these three leaders, Hafey, Bottomley and Douthit, made it impossible for the Cards to show much against the Yanks in '28 or against the A's in '30. In '31 it was Martin, successor to Douthit in center field, who provided the inspiration for the Cards to beat the Athletics. They would have floundered about aimlessly without him because, with all his inspiration, hitting and fielding, they barely won the series, four games to three, and the result was in doubt until the last man was retired.

BABE RUTH and Lou Gehrig have so far been exceptions to all World Series rules. They are stars during the season and stars during the series. They not only duplicate but also triplicate their achievements.

As a member of the New York Yanks, the Babe has delivered in five out of six series and with Boston he did splendidly as a pitcher. With the Yanks his World Series batting average was .313 in '21; .118 in '22; .368 in '23; .300 in '26; .400 in '27, and .625 in '28. Included in all those hits were many homers delivered at critical moments.

In three World Series Larruping Lou Gehrig has hit for the lofty average of .383. Both have fielded their positions well during the games.

Another Yankee, Herb Pennock, is known throughout the baseball world for his World Series prowess. In five classics Herby has never been defeated. He has won five games.

Two star hitters of the Philadelphia Athletics, rulers of the American League during 1929, 1930 and 1931, never failed in the big games. Al Simmons has a series average of .333, while Jimmy Foxx boasts one just 11 points higher. Like Ruth, these two were wont to produce home runs as well as singles.

Despite the work of Ruth, Gehrig, Pennock, Simmons, Foxx, George Earnshaw and their ilk, the percentage of attaining fame in the series still rests with the average player, a man known to the daily patron but unknown to the millions who read the baseball news and listen in on the radio only during the autumn championship tilts.

So who will it be in 1932?

And will he, like those who have gone before him, flash across the firmament of sport for only a few brief seconds and then, like a meteor, sink to obscurity?

Copyright by Public Ledger

TAKEN FOR A RIDE *and had* "A NICE TIME"

Slim Summerville Experiences One Thrill That Was Not in Script—Movie Folk Tell of Unusual Episodes in Their Lives

Sidney Fox decided to take herself for a ride recently and backed her car out of the garage over a fifty-foot cliff, playing the principal role in a real narrow escape which the movie cameras missed

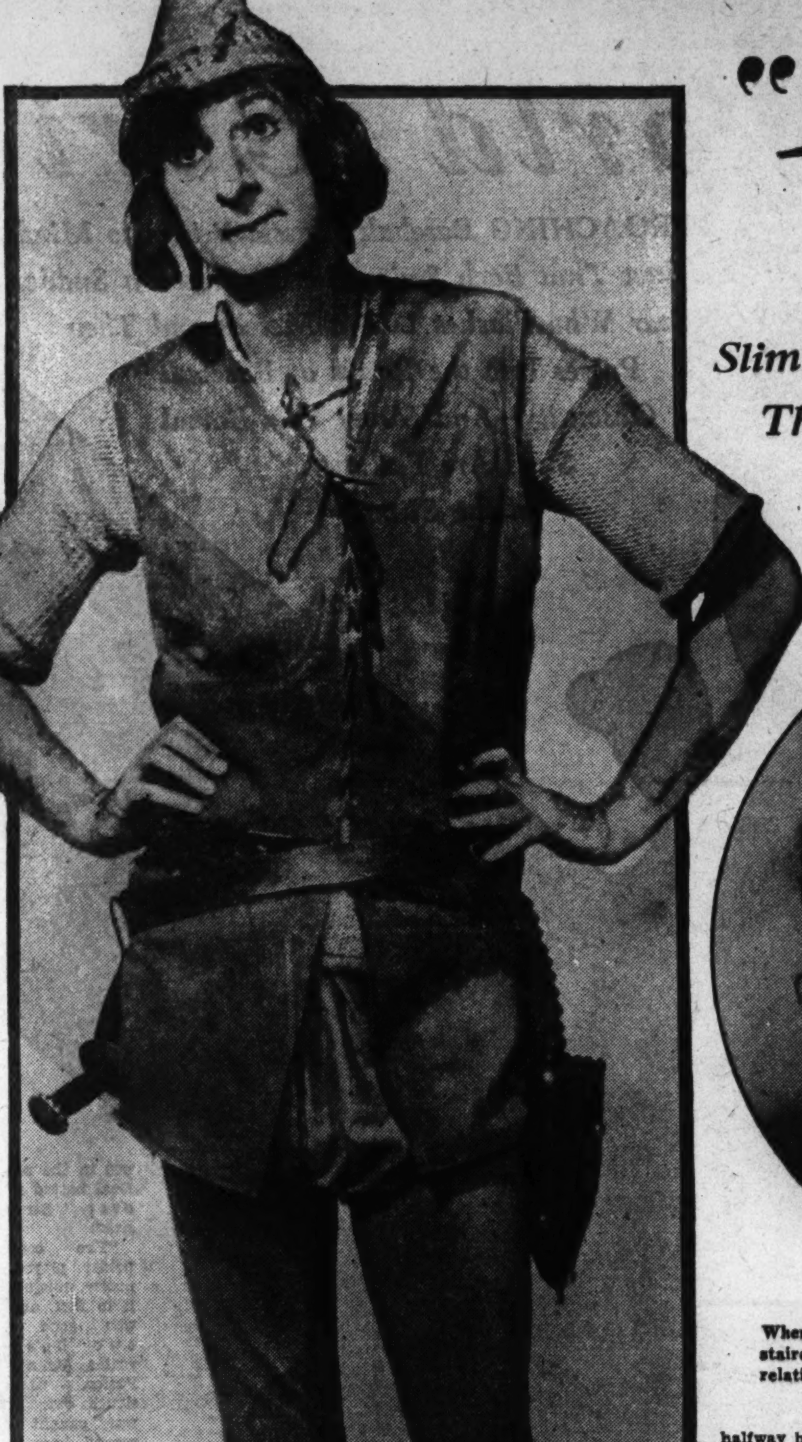

Slim Summerville, here shown as a sad Robin Hood, felt quite differently when he discovered that he was the guest of honor among gangsters who treated him with utmost courtesy

When Marion Davies accidentally slipped and fell the full length of a staircase on the occasion of rendering her first solo numerous invited relatives in the audience thought this was part of the act and warmly applauded her misfortune

By Alice L. Tildesley

WHAT was the most unusual experience you ever had?

"The things that actually happen to us are so much more exciting than the things people write for us to act on the screen," says Ken Maynard. "That may be partly because when a thing is happening we don't know how it's coming out. There's no script to refer to.

"When you sit up in bed and hear a burglar, you don't know whether he'll shoot you or not; whether he'll get the family silver or you'll get him. That's suspense.

"A week or so ago, my wife and I were dining down at a Chinese cafe in Los Angeles' Chinatown. We had an obscure table and no one seemed to be paying much attention to us. We were a long time being waited on, but we didn't mind that because we found the Chinese people seated in the lantern-lit room rather interesting to watch.

"Just as we were finishing our meal, a policeman in uniform opened the door, glanced around, nodded to himself as his eyes rested on me, and came over to our table.

"'You're the guy that was over on Los Angeles street a couple minutes ago or maybe more,' he told me, in a carefully lowered voice.

"'No. I've been here for some time.'

"'Oh, yeah? Well, a guy dressed just like you, with black eyes and hair and your height and weight, was there. What's your name? * * * Why don't you say Clark Gable? * * * Well, whatever your name is, your girl friend there's been holding this table down for you for an alibi, hasn't she? * * * I expect you better step along to the station and tell that to the sergeant.'

"I didn't know what I was supposed to have done, but I'll guarantee I looked as guilty as if I'd done it. Mrs. Maynard was terrified; thought some one had framed me, or perhaps a gangster was trying to kidnap me. We put in about as bad a fifteen minutes as I ever care to live through. We called our waiter, but he couldn't swear I had been at the table all the time.

"Then I found out the charge was murder and that a man answering my description had slit a Filipino girl's throat thirty or forty minutes before. Do you know I saw myself tried, convicted and marching toward the gallows in the few seconds before the Chinese owner of the cafe came over? He and his wife had been at our table for an hour and a half.

"Can you imagine the relief?"

Slim Summerville and some friends were drinking soda water in a drug store on Hollywood Boulevard one evening recently when suddenly a weird sort of hush fell over the room.

They looked around. A group of well-dressed men were seating themselves at a nearby table, every one looking at them covertly.

"Who are they?" Slim asked the drug clerk.

"Gangsters!" breathed the clerk, very pale.

Slim eyed the tableful, skeptically, and declared loudly that he didn't believe they were anybody—they looked like a bunch of sissies to him.

There was an even deeper hush after that. Then one of the men at the table laughed and the others joined in. The first one leaned toward Slim. "Tell you what you look like, old chap. You look like a nice fellow. How about spending an evening with us?"

"O. K. with me!" replied Slim.

"Don't go. They'll take you for a ride," whispered his friends.

"Don't be silly," returned Slim.

The strangers led him to a waiting limousine that carried them to an expensive apartment house. Here he was lavishly entertained until well past midnight and then returned safely to his home.

"Who got fooled?" he asked his friends next day. "Just a nice bunch of fellows, that's all!"

But on his way home that evening he saw a picture of the man who had spoken to him first. It was labeled "Well-Known Gangster."

At the early age of 2 John Miljan was sent to an orphan asylum when his family was broken up by divorce.

Twenty years later, he came out of the Alcazar Theatre in San Francisco, where he was playing in stock. He had a cigar in his hand and he stopped a man coming his way to ask for a match. When he lit the cigar, his face was illumined, and the man cried: "Why, you are John Miljan!"

"Yes," admitted John.

"I'm your brother!" the man went on, seizing his arm. "I saw your picture in the paper last night and was just coming around to see you!"

Another orphan, Wallace Ford, was left on the doorstep of a London asylum when two weeks old. The authorities labeled him Samuel Jones, but the boy longed for a legal name.

One day, years later, he was riding as a hobo on blind baggage in this country with a pal named Wallace Ford when the pal slipped and fell beneath the heavy wheels. As he lay dying, beside the tracks where the boy had pulled him, the injured man whispered: "Man, you have no name. Why not ask my people to let you take mine? I shan't need it any more."

He went to his friend's family and told them about their son and his suggestion, received permission and legally took the new name.

Marion Davies believes that the way she won her reputation as a comedienne should be recorded as her most exciting moment.

Marion was given a short song to sing in the Follies, her first solo. Her father and mother decided to surprise her and invited all the family relatives to hear her on her first night. There were so many of them that they took up the first two or three rows of the theatre.

When Marion came on to sing, she had to descend a staircase on the stage. At the top, she glanced out at the audience and saw that it was apparently entirely composed of relatives, which so startled her that she slipped and fell the whole length of the stairs.

The relatives thought this a gag and laughed and clapped furiously, and the audience joined in. Marion's song was received as though it was hilariously funny and Marion thereafter was considered a comedienne.

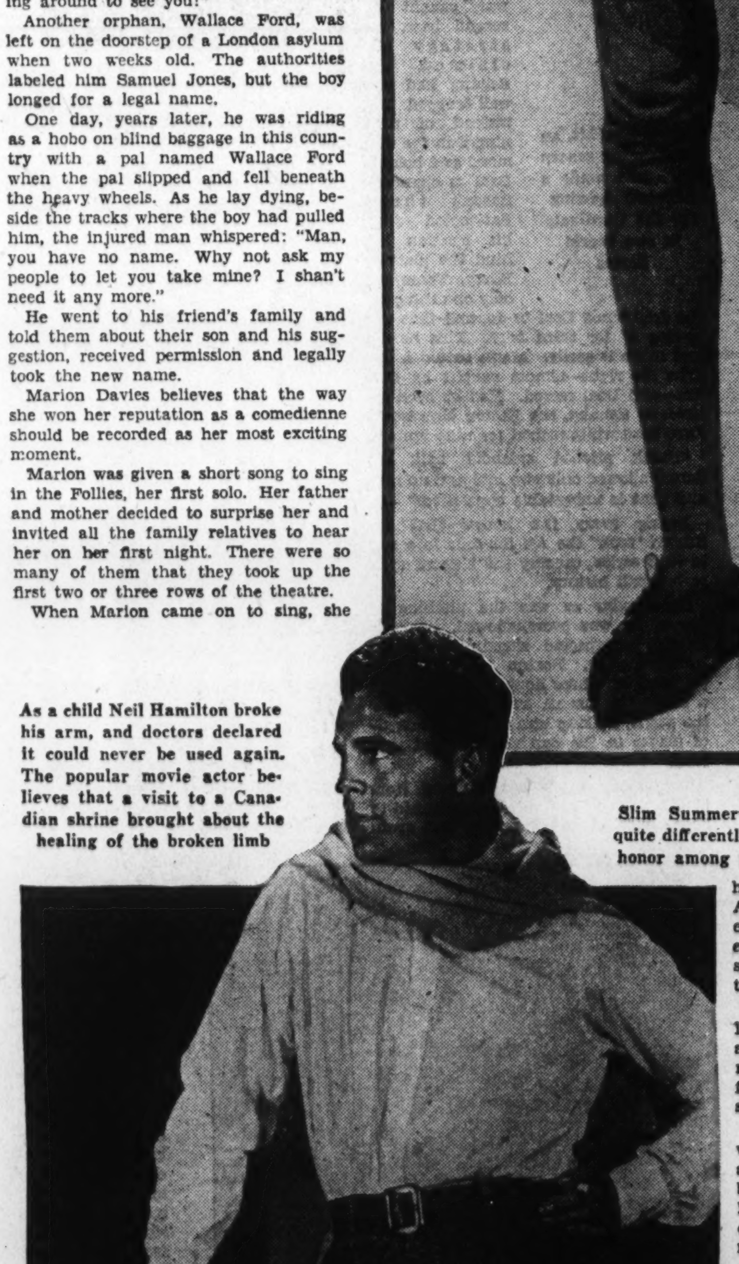

As a child Neil Hamilton broke his arm, and doctors declared it could never be used again. The popular movie actor believes that a visit to a Canadian shrine brought about the healing of the broken limb

Neil Hamilton broke his arm when he was about 7. The doctors X-rayed it and told his father that he had better begin to educate the child to use his left hand since the right elbow was completely shattered and he would never be able to use hand or arm again.

"My mother had been crippled so badly that she walked almost doubled over, and my father looked from one invalid to the other and said: 'My dear, you're always talking of the wonders that are done at St. Anne de Beaupre. I don't believe in them, but I can't leave a stone unturned if there is a chance the boy can be healed. Pack up your things. We'll go there!'

"We went. We followed the other pilgrims up the steep way; we crowded into the church and sat in a pew about halfway back and listened to the priest and prayed. I hardly knew what it was all about, but my mother was exalted.

"When they called for those who were to be healed to come forward, my mother crawled up with the first group, leaving me in my seat. The priest prayed, he leaned and touched her, and I saw her kneel up straight and cross herself. As she crossed herself I did the same, and my father, watching me, cried: 'And with his right hand! With his right hand, Lord!'

"My mother came down to us, walking tall and straight, and I held out my right hand to her. We were healed."

"A thousand shall fall at thy right hand, but it shall not come nigh thee" means much to Jean Hersholt.

When he was 12 and his sister was 8, they stood on a platform in a town in Denmark, waiting for a train to pull out. A fast express coach came flying in on the same track, telescoping the waiting train and killing more than 180 persons, including many of those who stood on the platform. The two children were miraculously unhurt.

After the first shock Jean grasped his small sister's hand and ran, not stopping until he had put half a mile between them and the wreck.

Kenneth McKenna stood on the beach at Antibes, France, clad only in a bathing suit and a pair of linen slacks.

"Hi, Ken!" called an acquaintance. "Dare you to take that plane over there and fly to Corsica as is!"

Kenneth felt in his pocket and found about $26 in French money, discovered that this sum would pay for a round-trip ticket, and set forth. Arrived at Ajaccio, the Corsican seaport, he asked the pilot how much time he had before the return journey, thinking it might be a matter of an hour or so.

"Oh, I fly on to Africa," returned the pilot. "I'll be back in about four days."

"Four days!" gasped Ken, patting his empty pockets. His costume, or lack of it, was a distinct drawback, but he managed to explain matters to a kindly innkeeper, who trusted him for the four days' food and lodging.

When Walter Huston was playing in an old-fashioned melodrama in Chicago some years ago, a philanthropist gave a theatre party to some fifty small newsboys, who took an intense and personal interest in the show.

After the performance, Walter came out of the stage entrance to find the boys lined up on either side. They saw him and raised a cheer, to which he responded. A moment later, before the actor had reached the street, the "villain" emerged and the boys shrieked: "There he is! Let's kill him!" and set upon the unfortunate man with spoiled tomatoes and rocks.

"I never worked so fast in my life," grins Walter. "I stood in front of the poor chap and argued with the young mob, told them what a good guy he was, how he was really my best friend but he had to be mean in the show. Took me half an hour, too."

Sidney Fox thinks her most thrilling experience occurred when she backed her car out of the garage last month and went over a fifty-foot cliff. The car turned over twice on its way down and was completely wrecked, but Sidney emerged without a scratch.

"I'm so small, I didn't even bounce!" she chuckled.

Jimmy Durante was singing in a night club when a young man, who seemed somewhat the worse for liquor, called to him to sing a certain song.

"M' sweetheart doesn' love me an' I'm goin' to c'mit shoocide!" he babbled.

The people in the room seemed to think it was a gag and Jimmy thought the fellow was drunk, so he sang the song. In the middle of it, the young man staggered out of the room and shot himself.

"We all rushed after him when we heard the shot. I was shaking all over and cussing myself for not taking him seriously. He was lying on the floor, blood streaming down his face. I can't remember it without feeling cold. But after all, he didn't die. The shot was deflected by something—maybe his hand wasn't steady enough—and he was only wounded. Saw him last time I was in New York. Fact."

Bob Armstrong remembers a night when he, a boy in high school, dropped in at the local dance hall to one-step with a girl he knew.

"We had hardly gone halfway round the hall when the manager tapped me on the shoulder. I thought he was going to bawl me out for dancing too closely or something, but he said some one was asking for me. I went with him to the hall and a man grabbed me.

"'Come on, you!' he snarled.

"When I objected he turned back his lapel and showed me a detective's badge. In the manager's office were two other men and the patrolman from the beat. They all started in to give me the third degree. I was so scared and so bewildered I suppose I gave all the wrong answers, for they seemed convinced I was guilty.

"It seemed that a gas station nearby had been robbed and the service station attendant had given a description that fitted me as well as anybody. The detectives had figured that the robber would try to get lost in a crowd at the nearest dance hall and so picked me out. I was on the grill for half an hour before they decided they had the wrong pig by the ear.

"But it was a thrill all right!"

Copyright by Public Ledger

IS THIS A MAN'S WORLD?

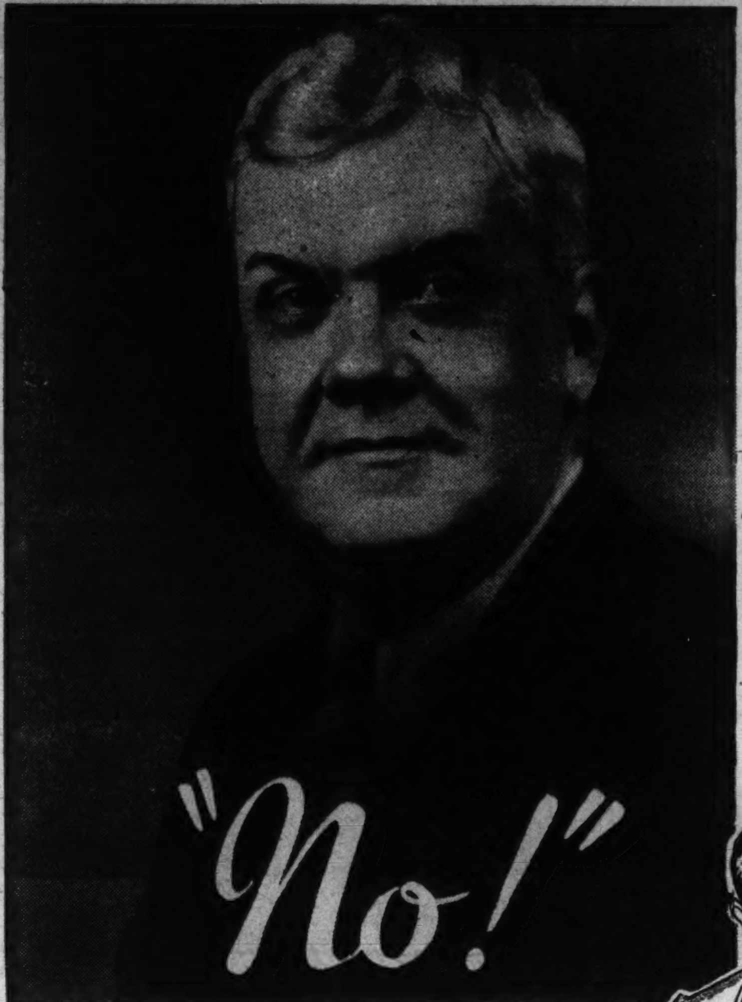

Says W. E. Woodward

Says Faith Baldwin

Here's an Argument, Pro and Con, on a Subject Now in the Forefront of Discussion, and Debated by Two Modern Writers—The Evidence Is Summed and You as the Judge Can Make Your Own Decision

By Lillian G. Genn

"IT'S women who manage to get all the good breaks in life. Not only today, but right from the time when Ancestress Eve ruled the Garden of Paradise."

W. E. Woodward smiled genially as he said this. The author of "Bunk," "George Washington," "Money for Tomorrow" and other well-known books, is a tall, heavily built man with twinkling eyes and a delightful sense of humor. He seemed to relish expounding the masculine point of view on the provocative question, "Is this a man's world?"

"Of course," he resumed, "in the last generation women have also obtained a freedom that they never had before in history. And they have that freedom without incurring the responsibilities that men have to undertake when they themselves want the same freedom of action.

"To get down to brass tacks," smiled the author, "when a man takes a woman out to dinner, the woman never expects to pay for it. No matter how much the woman herself may earn, it's the man who must foot the bill. I have known women who have occasionally offered to pay part of the dinner, and in a few rare instances the men have let them. Men, though, are the ones who pay for any entertainment.

"The women are supposed to be looked after and protected. That was the idea right throughout the ages when women were helpless, dependent creatures who had to be shielded from life. But now that they are quite capable of standing on their own feet and are financially independent, they are still cashing in on that idea.

"THE law still protects women in many ways. For example, when a man dies, his wife is entitled to one-third of his estate, no matter what happens. They may have been married for only a day and no longer living together. Nevertheless she gets one-third of his property. That's the law. Now, on the other hand, when a woman dies, her husband has no claim on anything that she possesses. She can will the whole thing away if she wants to. This gives a woman a distinct advantage.

"And you can't get alimony out of a woman. At least I've never heard it done. I had dinner the other night with a man who had just spent six months in jail for not paying his wife alimony. He said he would rather go to jail than pay her any alimony. He had a pretty good time in jail playing chess with the other alimony dodgers. But after six months he became rather tired of it, and since it didn't look as if he would ever get out he agreed to pay. He was supposed to pay her $300 a month, and last month he sent the alimony in pennies. He thought," twinkled Mr. Woodward, "it would be rather nice having his former wife get 30,000 pennies.

"But perhaps one of the biggest advantages that women have is that they can get pretty far in the world without very much intelligence. We all know that many a dumb-bell with enough charm and looks has obtained the material things that she wanted simply by marrying a man with a big enough bank account.

"By just depending on her charm a woman can get ahead in other ways, too. Take the example of both a woman and a man going into a man's office and selling the same article at the same price. If the woman is charming, the man invariably will say: 'Well, she's just a woman. I'll help her out.' He'll buy from the woman, and even tell the other men about it. I've done this myself!

"I'd like to be a woman. Yes, really! I'd like to be protected and cherished. But instead, as a man, I have to do the thinking and the hard work and go out and worry about money and argue with men. Now if a woman doesn't make good in a career, or whatever she takes up, people excuse her. They say, 'Oh, well, she's just a woman, after all.' But if a man doesn't make good, they say: 'The big fool. He has no sense.' In other words, people's criticism of men is sharp and of women it is gentle. It's a man's sense of gallantry that does this. On the other hand, women do not have this sense of gallantry.

"WOMEN also enjoy the advantage in being rather than doing. Most of them would rather be supported than make the effort themselves. Of course, I know men, too, who are perfectly placid about being supported by women. But the average woman is not ashamed of being supported. She likes the idea of staying at home and going shopping or playing bridge while her husband is working his head off. She enjoys wearing the beautiful fabrics he has made, living in the houses he has constructed, traveling or just being on the money he has given her.

"In other words, man, the dreamer, makes the world. Woman, the realist, sits back and enjoys it. Men always feel that they must attempt the impossible. Most of them fail to carry out their dreams and virtually wreck themselves. Women feel under no compunction to try anything. They are satisfied to get whatever they can from life rather than to strive for something which may not be worth having after they get it. If there is anything good that can be obtained, men will soon hand it over to them and let them enjoy it.

"I think it's also a great advantage to be a woman in a love affair. In the first place, if a woman wants a man, she can try to get him in various ways. If she fails, she doesn't feel humiliated. But a man is taking great risks when he makes advances to a woman who doesn't want him. He is likely to get a sharp rebuff and feel defeated and humbled.

"A woman can say what she wants and still retain her dignity. As a matter of fact, if she refuses the man's advances, she acquires a new luster in his eyes. But let a man rebuff a woman and tell her frankly that he would like to be let alone, and he is thenceforth looked upon as a person unworthy of notice or respect.

"Love gives a woman more emotional pleasure than it gives a man. She dwells in it and glories in it. But a man's pleasure is shortlived. He's always being distracted by business affairs or other duties. And if there's any trouble in a love affair, it's always the man's troubles. Breach-of-promise suits and heartbalm.

"Yes, this is a woman's world. Just take the matter of clothes. Every time I have to incase my body in layers of stiff, hard clothes I envy the woman. She merely puts on a few ounces of flimsy silk and calls herself dressed. Men would like to be comfortably dressed, but we must please the women.

"Nobody ever thinks of encouraging a man to dress in vivid colors or to try to look beautiful. It doesn't matter what he looks like. But women are always encouraged to be beautiful. And that's a splendid thing. I am sure it must give them a great deal of pleasure, too. I know I should love to look vivid and beautiful. I should love to wear silks and satins and frills. I get tired of my heavy, ugly clothes and the bristles on my face that appear every twenty-four hours.

"I know you'll tell me that women have to bear children in the world. That, of course, is their prime duty. There wouldn't be any race if it weren't true. But many women are getting rid of this hardship or having only a child or two. If they are fairly well off they can have a nurse to take over the care of the children. At any rate, today it's customary to have only a very small family. And so where are the women? Just having a grand picnic."

"In a Coupla Nutshells"

Mr. Woodward: "Man, the dreamer, makes the world. Woman, the realist, sits back and enjoys it. Men always feel that they must attempt the impossible; most of them fail to carry out their dreams and virtually wreck themselves. If there is anything good that can be obtained, men will soon hand it over to women and let them enjoy it."

Miss Baldwin: "According to the masculine viewpoint, women have become a ravening horde sweeping down upon an unsettled and bewildered world demanding their rights. But what have women gained with them? Most of the women have to take their orders from men, and where they do the same work as men, have to accept smaller wages."

"SAY what you will about women's advantages and privileges," retorted Faith Baldwin, "but the fact is that this always has been and will be a man's world."

The author, a slim, youthful woman, looked very attractive in a smart tan and brown sports outfit. Widely known for her novels, "Week-End Marriage," "Skyscraper," "Alimony," "Self-Made Woman" and others, and successfully combining her career with motherhood, she was very well qualified to give the woman's point of view on the question.

"If anything," she said, "woman's freedom has simply established a man's world as it has never before been established. The emancipation of women has resulted in emancipating men. It has made men have an irresponsible attitude toward life in general and women in particular. With all the cries we hear of feminsm and this being a woman's world, women are not so well off today as they were before.

"Emancipation for the majority of women has meant nothing more or less than being free to help support households and to cling to subway straps. They have been permitted to add this burden to that of having children and doing household work. For it is by no means the average woman who can afford to turn over children and a household to servants. Many women who are by nature domestic have had to forego the children simply because the privilege of having a pay envelope has taken everything from them.

"This vainglorious independence has been brought about by changing economic conditions and not by the burning desire to go forth and labor at monotonous tasks. But few women will admit the fact and men ignore it. According to the masculine viewpoint, women have become a ravening horde, sweeping down upon an unsettled and bewildered world demanding their rights. Well, they have them. But what have women gained with them?

"Most of the women have to take their orders from men. They hold down insignificant jobs, and even where they do the same work as men they have to accept smaller wages. Whether this is a matriarchy or not, it is the men who still maintain the upper hand, as well as the best-paying jobs.

"Because women are able to earn their own way, we have many men who marry where they are certain a good income will be added to their own. This isn't difficult. For quite as many attractive girls are working as are not working. It's a quaint paradox. The girls are the emancipated ones and the boys are the ones who have been released from their responsibilities and spoiled. I do not say that the men like this, but nevertheless they can now do pretty much as they please.

"WOMEN, in relieving men of the need to observe certain codes, have relieved them of their inhibitions and taboos. They are no longer asked whether their intentions are honorable. And they're having a pretty swell time. The result is that men are not marrying until later. This has naturally made it harder for the women. Most of them still prefer marriage to the job that they have. They are not ambitious to be big-business women.

"When men felt women were dependent upon them and needed their protection, they gave them their veneration and homage. When that dependence was taken away from them, they began to feel humiliated. It was all tied up with sex pride, you see. Hence the dropping of the mantle of chivalry and the resentment that men showed toward women. Hence the reason why women's freedom has come back at them like a boomerang.

"But there are other things which put women at a disadvantage and make this still a man's world. Just take the matter of birthdays. Do men have to fear middle age the way women do? It's really the best time of their life. A man isn't thrown into a panic at the sight of a wrinkle or gray hair. He doesn't have to worry about the loss of his beauty or his figure. No matter what he looks like or how old he gets to be, he can still have his adventures. He'll always be able to get some woman to be his sweetie. Let a woman of his age try to go out with a younger man and the world thinks her silly. Her experience and years count against her. But with a man, they are in his favor.

"A man can go to a dance or to the theatre alone and no one thinks anything of it. But if a woman does it, every one naturally assumes she's a flop.

"When a man meets a girl the first time and wants to invite her out, it's perfectly proper for him to do so. Only a very daring girl, though, would ring a man up and say she'd like to see him again. And even she would have to be subtle about it. With all the rights the modern woman has, she still can't directly propose to a man. She can encourage him and lead him on. But after that she just has to spend sleepless nights hoping.

"Yes, there are lots of things men don't have to worry about that enable them to make an adventure of life. Women may no longer regard man as the lord of the universe, but they can't get away from the fact that man is and always will be Nature's pet!"

Copyright by Public Ledger

Will you match your DAD'S DEEDS?

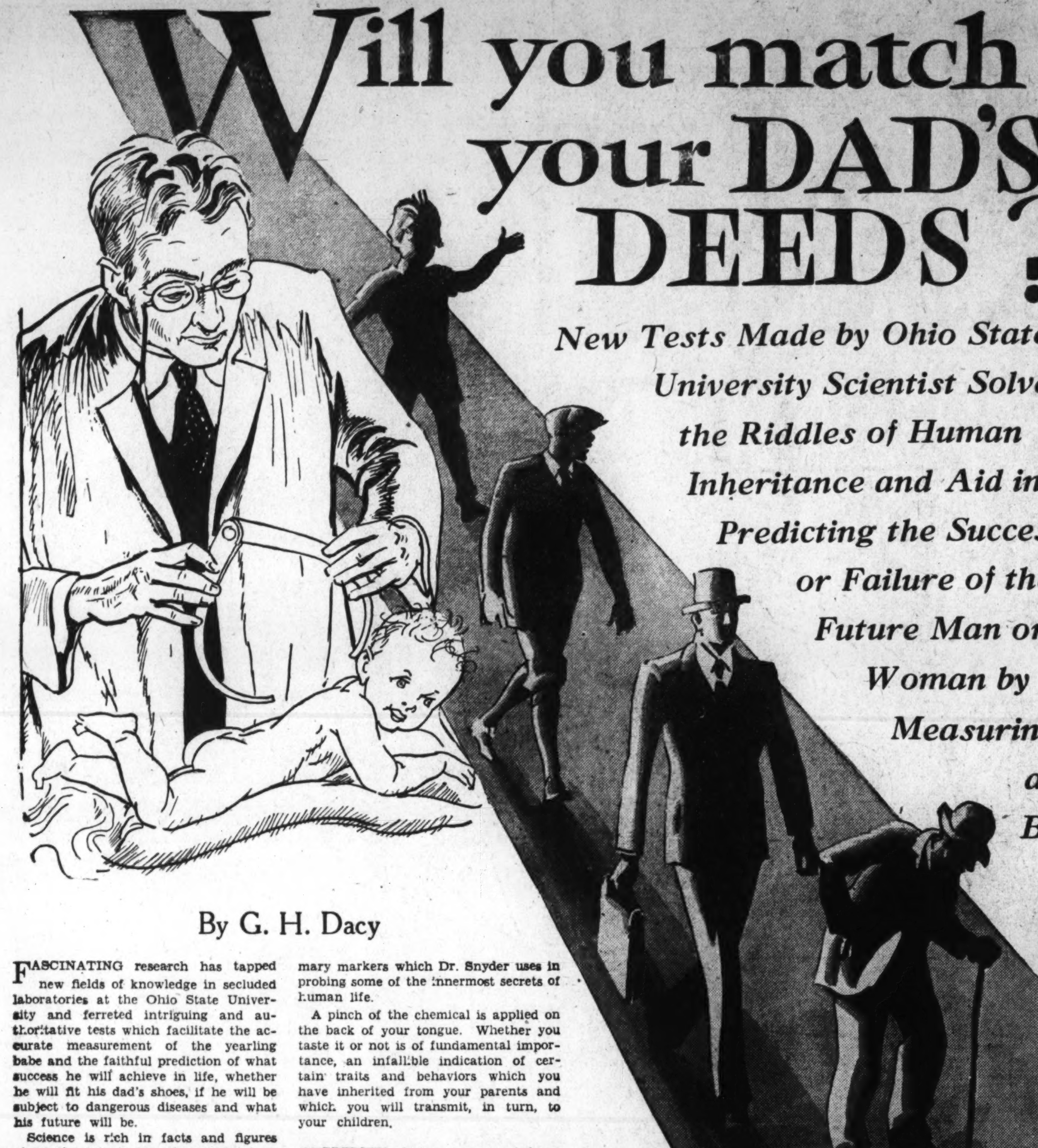

New Tests Made by Ohio State University Scientist Solve the Riddles of Human Inheritance and Aid in Predicting the Success or Failure of the Future Man or Woman by Measuring the Babe and Taking Blood Tests

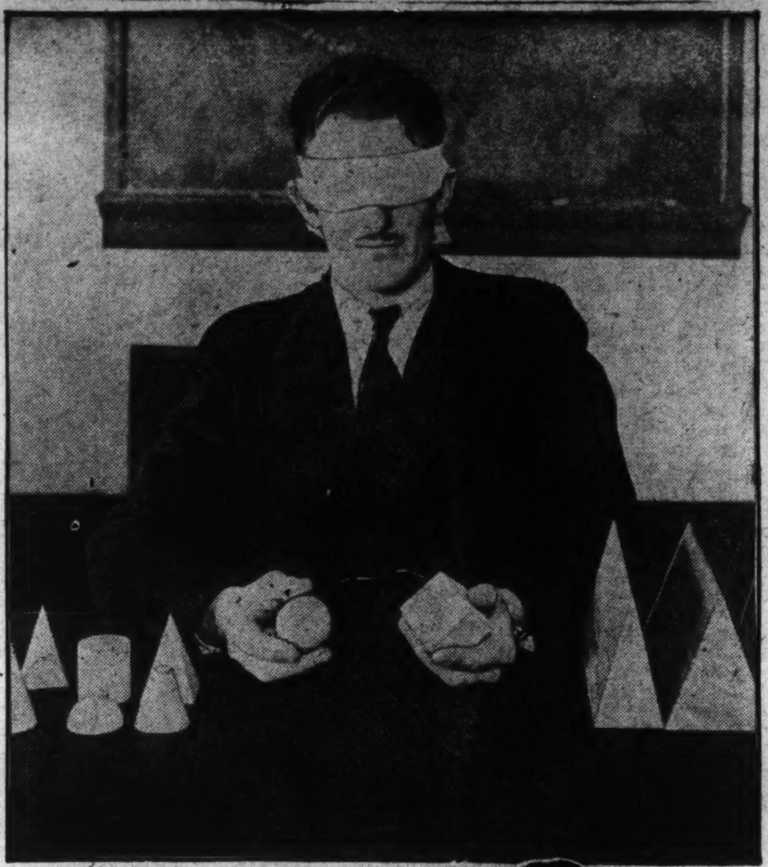

Blindness of touch and taste is an inherited characteristic. Some persons cannot distinguish the shape of different objects unless they see them. Below, a test in which the patient is given two complex chemicals which are infallible in detecting taste blindness

By G. H. Dacy

FASCINATING research has tapped new fields of knowledge in secluded laboratories at the Ohio State University and ferreted intriguing and authoritative tests which facilitate the accurate measurement of the yearling babe and the faithful prediction of what success he will achieve in life, whether he will fit his dad's shoes, if he will be subject to dangerous diseases and what his future will be.

Science is rich in facts and figures about the latent characters and inheritances of animal life. Its researchers had been stalemated in attempts to unravel the similarly complex conundrums of human life until Dr. L. H. Snyder, in charge of the genetics laboratory at Ohio State University, attacked the problem in an original and ingenious way. He has blazed a new trail in exploring that moot land of scientific doubt. He has isolated and identified certain outstanding markers by special tests which can be applied to the babe which are true indicators of the latent factors of childhood and conclusive measurements of potential manhood.

GIVEN a drop of the child's blood and his reactions to simple touch, taste and color tests as well as information about the color of his eyes and the direction of his hair whorls, science is now capable of forecasting the future for which he is best qualified. Which means that potentiality will champion greatly increased efficiency in juvenile education—the training of the young mapped according to the identifiable traits which they have inherited from their parents.

Child clinic research at the University of Pennsylvania and contemporary institutions shows that approximately one-third of American youths who graduate from high school really waste the last four years of academic and cultural study. Their energies have been misplaced because our academic system is not qualified at present to test the intelligence and individual predilections of youth and train him accordingly. These youths should have been trained in special trade schools after finishing grammar-grade work.

Dr. Snyder by dint of persistent experimentation discovered that certain persons suffer from taste deficiencies—taste blindness—which peculiarities are transmitted from parents to their children. Then he searched until he found synthetic chemical compounds which he could use in the determination of taste blindness. One of these is a complex compound called para-ethoxy-phenyl-thio-urea. It was discovered originally by Dr. A. L. Fox, of the du Pont research laboratory, who ascertained that some could taste the material while others could not. In tests on 100 different families, Dr. Snyder found that the chemical was bitter and nauseating to three-tenths of the individuals, while seven-tenths were blind in sense of taste to that whitish powder. Neither age, sex nor race influence such taste deficiency. If neither of the parents can taste the chemical, none of their children will taste it. If one parent can taste it, one-half of the children will react similarly.

The second chemical used by Dr. Snyder in testing taste blindness is another synthetic compound with a jawbreaking name, di-ortho-tolyl-thio-carbonide, to which five in ten are taste blind. Nobody can taste this material unless he also can taste the one first isolated by Dr. Fox. These two chemicals are guideposts of inherited characteristics—primary markers which Dr. Snyder uses in probing some of the innermost secrets of human life.

A pinch of the chemical is applied on the back of your tongue. Whether you taste it or not is of fundamental importance, an infallible indication of certain traits and behaviors which you have inherited from your parents and which you will transmit, in turn, to your children.

HEREDITY factors are carried on chromosomes. Each cell of the human body contains twenty-four pairs of chromosomes known as genes or chemical entities which develop definite characters in the individual. These markers on the chromosomes are the accurate fortune-telling data now used by science in testing the verity of that venerable slogan, "Like father, like son."

The inherited tendency to the development of six fingers or toes on the hand or foot (prodactylism), if it were commonplace like blindness to taste, would be an effective marker which Dr. Snyder could use in his tests. Albinoism, which is also inherited, is yet another similar peculiarity in certain families which passes from one generation to the next. Unfortunately, for the researchers, at least, these latter tendencies are rare and are not common enough among the human race to be yoked as heredity markers or signposts.

Color-blindness, however, like taste deficiency, has been harnessed by Dr. Snyder as a reliable marker. Strange to tell, many who are not color blind to such brilliant hues as red, green and yellow are blind for the newer pastel shades.

Securing a sample of blood to determine to which of various known groups a person belongs

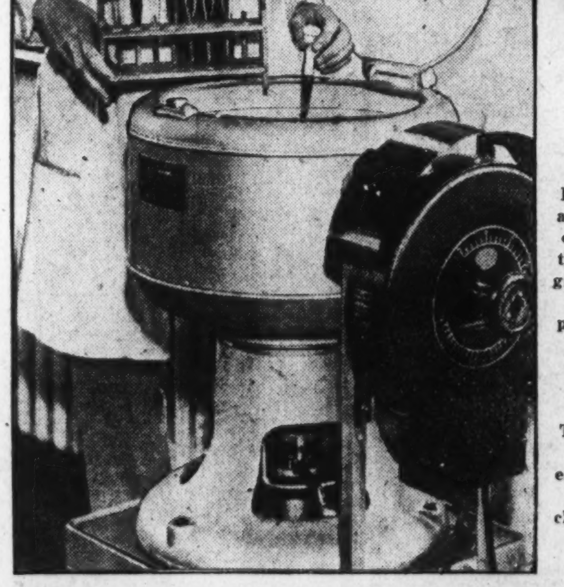

Blood samples are agitated by electricity and then rotated at great speed in a centrifuge in preparing them for analysis resulting in proper group classification. This method is an aid in establishing the parentage of children in legal dispute

EYE color is another distinctive marker of latent factor identification used by Dr. Snyder in gauging the eventualities of infants. The children of blue-eyed parents invariably have blue eyes. If the eyes of the parents are different colors, the dominant color is usually inherited by the child. Thus the brown-eyed child of a blue-eyed mother must have a brown-eyed father.

Whether the hair whorl on top of your head grows and curls in a clockwise or counterclockwise direction is still another dependable inherited identification. This marker is as fixed and permanent as eye color, its inheritance being transmitted through families for generations without variation.

Some parents are blind to touch or sense of feeling and pass that peculiarity on to their children. Blindfold such persons and they are unable to distinguish the difference between cylindrical and cubical blocks of wood. If two different models of wedges are placed in their hands, they will fail in attempting to select the wedge with the wider angle. Certain of these touch-blind individuals are unable to distinguish by feel between circular and rectangular models.

Others are unable to tell by sense of touch when blindfolded which of three glass models has a rough surface. However, Dr. Snyder reports that only ten of every 1000 persons are blind to touch in contrast to the 315 of each 1000 who are blind to taste.

DR. SNYDER is the author of an authoritative book on blood roots or groupings and their relation to clinical and legal medicine. The blood of all human beings is now classified in four standard groupings. Knowledge of the blood grouping to which the individual belongs aids Dr. Snyder in his study of inheritable factors and their influence on the well-being, prosperity and progress of that person. He pricks your finger with a lancelet in securing a drop of blood for such an examination. That specimen is then placed in a solution, is agitated on an electric shaker devised for that purpose, is then rotated rapidly in a centrifuge and finally is combined with standard serum so that its agglutination may be studied.

Identification and classification of blood by this new system are important from many different aspects. Suppose, for example, that nurses are careless and babies who look alike are exchanged. Later, a legal wrangle ensues over the parentship of the tots. Where all other methods of identification fail, the blood-grouping system of restoring the right baby to the correct parents usually succeeds. This method is used efficiently in establishing the parentage of children in cases of legal dispute.

Dr. Snyder, during our interview, stressed the importance of blood grouping in the capture and identification of criminals who have committed murders. All that the investigating scientist needs is to find a spot of blood from the culprit on the upholstery of a death car or on a rug in the room where the crime occurred. Science can readily ascertain by chemical test if the stain was caused by human blood. The next procedure is to determine the blood grouping to which the specimen belongs.

If the blood grouping of a person who has been kidnapped is known to the authorities, that knowledge is of importance in his definite identification. A specimen of his blood is much more satisfactory as source of identification than articles of clothing, trinkets, jewelry or other keepsakes which might have been stolen.

DR. SNYDER is also investigating the inheritance of fingerprints. If, as he expects, he is able to prove conclusively that fingerprint similarities of one kind or another are transmitted from father to son, such inheritance may be used as another demonstrated marker in the scientific visualization of the type of man the young boy will make.

The fingerprints of identical twins, according to Dr. Snyder, are similar except that they are mirror images. That is, the print of the right hand of one looks like that of the left hand of the other. Intelligence tests, taste efficiencies and blood groupings of identical twins also are alike. Medical records show that twins occur once in every eighty-five births, while identical twins comprise approximately one-sixth of the entire twin group.

By means of blood grouping and the various other reliable markers, Dr. Snyder seeks to perfect a dependable method of foretelling if blind or deaf-mute parents will transmit their afflictions and physical handicaps to their children. This intricate subject involves both concise and ramified research, as there are 100 different kinds of hereditary blindness alone. The determination of the number of normal children from such parentage and the development of accurate methods of forecasting their occurrence will be masterly consummations of this medical research magic. Dr. Snyder is now working with 1000 different families, tapping new research founts and contributing important facts and figures to the compendium of modern scientific knowledge.

It is now possible to predict the father from a knowledge of the blood groupings of the mother and child. Dr. Snyder did this successfully in the case of 100 families by merely studying the blood groupings of the mother and her child. Subsequently, he obtained blood samples of the fathers of these different families and checked their actual blood groupings against his predictions. He was correct in his predictions in ninety-nine out of the 100 cases.

SCIENTIFIC investigation has confirmed the long-time belief of research workers that various races carry distinguishing characters concealed in their blood. During the World War, for example, two doctors grouped the blood of 500 men of sixteen different races, their results demonstrating that the blood-group differences among those various peoples varied to a certain degree with geographic distribution. Blood groupings are now being used in the technical determination of racial relationships. Gypsies in Hungary who have lived by themselves in that country for several centuries, but who came originally from India, show the same distribution of blood groups as the modern native of India. Their groupings are radically different from those of the neighboring Hungarians among whom the gypsies have dwelt for tenscore years.

These variations in the blood groupings of different persons and peoples indicates why so many casualties occurred from promiscuous blood transfusions during the early months of the World War. Up to that time, comparatively little attention was paid to the blood groups which were discovered one-third of a century back by a Hungarian scientist, Karl Landsteiner. Hasty attempts to mix bloods which were incompatible in order to save human lives resulted fatally. It was only after the army doctors studied the blood groupings of both the donor and recipient before each transfusion and made satisfactory blood matches that wounded soldiers who otherwise would have died were saved by that emergency treatment.

That was the first practical application of blood grouping which is now being harnessed for another interesting and invaluable use through the intriguing experimentation of Dr. Snyder.

Eventually it will be possible to predict with precise accuracy when another child is born what diseases he will be likely to have as an adult and whether he will win greater success as an architect, artist, athlete, statesman, teacher or whatever occupation he is best qualified for.

Copyright by Public Ledger

PIRATE BLOOD

By *Helen Douglas Compton*

WOMEN of the Old Pirates Who Finally Settled Along the Carolina Coves Had a Way of Getting What They Wanted—And So Did One of the Younger Generation

SUMMER comes early in the North Carolina lowlands. By the end of May the magnolia trees are covered with great white blossoms and the sunshine is hot.

Donald Stewart, strolling down the rutted sandy road toward the country store, sniffed the fragrance of the magnolias appreciatively and congratulated himself on having chosen this particular time and place to recover from a nervous breakdown.

He admitted ruefully, however, that after a week of it he was beginning to be a bit bored. Putting his pipe in his pocket he entered the small general store and sat down on a nail keg, hoping for some entertainment from the repartee going on between the occupants of the other nail kegs and flour bags.

A young girl was standing at the counter buying meal and Stewart looked at her curiously. He was struck at once by her lack of resemblance to the other local belles. Most of them he had met already and firmly resisted their wiles. They were a trifle too obvious for his mildly sophisticated taste.

This girl, however, was surprisingly different. She had on a faded, shrunken cotton dress and extremely shabby run-over shoes. And yet her clothes, instead of spoiling her looks, set them off. The contrast made them more striking.

When she picked up her bag of corn-meal and went outside he turned to the postmaster who occupied the neighboring nail keg and asked who she was.

"That's old man Winberry's girl," the postmaster said. "Nice quiet girl."

"Have her people always lived around here?" Stewart inquired idly, wondering if she could be a throwback to some proud old Huguenot who sought refuge in the Carolinas.

"No, sir. Her folks come down here from Ocracoke several years back. She has a couple of wild brothers and they made things too hot to be healthy up yonder, so the old man up and brought the bunch of them to this country."

"Ocracoke?" repeated Stewart. "Isn't that the place you were telling me about the other day? Supposed to have been settled by the pirates' women in the days when old Blackbeard was operating along this coast?"

"Yes, sir," the postmaster snickered slyly. "They say old man Winberry's wife—this girl's ma—was a direct descendant of one of the pirates. She's dead but her ma—this girl's granmammy—lives with them. And she's plenty alive still. Yes, sir. Regular old hellion. You meet her and you'll believe there's pirate blood in that family!"

STEWART was amused. He tried to recall details of the pirate legend. Some of the old rascals must have had good blood in them, he thought, if this girl was a fair sample of their descendants. His curiosity was piqued.

Presently he bought some tobacco and was about to leave the store when he heard a squeal and a giggle and his landlady's daughter pranced in, evading the outstretched hand of one of the nail-keg loafers.

"'Lo, Mr. Stewart," she drawled, showing her creamy dimples in a really charming smile.

"Hello, Miss Martha," he smiled back, eying her gallantly.

Lettice Winberry, standing outside the rear entrance of the store, heard the gallantry in his tone and bit her lip fiercely. Her cheeks burned with humiliation.

Folks looked down on her family because of her brothers' wildness combined with the old pirate story. Because the Winberrys were poor, too. To be sure, all the farmers were poor, but the Winberrys were worse off than most. Her dad was getting too old to work in the fields and her brothers wouldn't work.

She heard Martha Bell's giggle and winced. Martha would get him, of course. If he fell for any of the girls it would be for her.

She picked up her packages and set off wearily down the road. The heels of her cheap shoes were worn so crooked that it was almost impossible to walk in the heavy sand. At the first bend she sat down and slipped them off.

She had gone only a few steps, spreading her small toes gratefully on the sun-baked earth, when a voice behind made her jump.

"Let me carry some of those things for you, Miss Winberry."

Lettice whirled in amazement. Stewart hesitated and a flush crept up under his fair skin.

"It is Miss Winberry, isn't it?" he stammered. "I hope you don't mind my speaking to you."

Lettice was silent. She vaguely resented the easy patronage in his voice. "I reckon I can manage, thank you," she said finally, answering his first remark.

STEWART'S blush deepened. She thought he looked like a little boy who was being scolded. His fair hair and blue eyes made him look boyish in spite of the lines around his mouth and eyes.

"I'm afraid you think I'm awfully fresh," he apologized awkwardly. "I didn't mean it that way."

She plodded on silently, her injured pride whipping up her resentment. Stewart's grin was half amused and half embarrassed. He continued doggedly beside her, his eyes on the ground. After a quarter of a mile he spoke impulsively. "You know you have the prettiest feet I've ever seen."

The blood flamed in Lettice's cheeks. He dared to make fun of her! Because she was too poor to have decent shoes! She halted and faced him with blazing eyes.

"Mr. Stewart, sir," she drawled furiously, "I reckon I can find my way without you!" Her lips trembled and she swung away before he should see. But Stewart caught her arm gently.

"Here. Here. Wait a minute," he protested.

Lettice jerked back, her eyes like black holes in her small face. "Turn me loose!" she stammered, beside herself with rage. The bag of meal and groceries fell to the ground between them but Stewart frowned and held on.

"You little wildcat!" he muttered, with a spark of admiration in his tone. "Hold still and let me apologize," he added impatiently.

She kicked his shins viciously but he only held her more tightly.

"I don't know what you're mad at," he continued firmly, "but whatever I've done I'm sorry. Are you listening? I didn't mean to get your goat. But I think you're pretty unreasonable. I was going to apologize and let it go at that. But since you've been so mean and hateful I'm going to have to punish you!"

His blue eyes were dancing with excitement and mirth as he brought his face nearer to hers. Lettice gasped. Her heart began to pound sickeningly and she felt surprisingly weak all of a sudden.

"Don't," she said feebly and her lashes swept down over her eyes. He lifted her chin and kissed her gently. Lettice shivered. All the fight had gone out of her. When he drew a hard, quick breath and pressed his mouth against hers once more she responded. Later when he left her at her own gate she had promised to go to the square dance at the cross-roads schoolhouse with him on Saturday night.

SHE entered the kitchen self-consciously, very much aware of her grandmother's black eyes. That old lady sat in a corner dipping snuff with a small brush-ended stick which she inserted in her cheek and sucked contentedly.

"Who is that young fellow yonder?" she demanded suspiciously.

"That's the Northerner staying at Mis' Bell's. I'm going to the dance with him, granmammy," she said impulsively. "I'll need a new dress. There's a print at the store for 15 cents a yard. It has bouquets of little bitsy yellow flowers."

She went to a shelf in the corner and reached back among the cans and boxes for a small baking powder tin. "I've been saving my bean-picking money," she said eagerly. "I reckon there's enough."

She removed the top of the can and looked inside. Her eyes widened unbelievingly. "Gran!" she cried. "It's gone!"

She threw the empty can on the floor with a passionate gesture and stamped her foot. "Joe took it!" she sobbed. "The mean, hateful thing! Gran! Joe stole my bean money! I heard him in here last night. He took it."

Her grandmother looked at her unsympathetically. She was as stooped and brown and wrinkled as a little old witch, but her eyes were indomitable. "Our folks always took what they wanted," she mumbled complacently.

"Oh——" cried the girl and, springing to her feet, she rushed from the kitchen and along the porch to the main house.

SHE slammed the door of her room, hooked it shut and threw herself on the ragged patchwork quilt that covered the feather bed. She lay and stared hopelessly at the bare whitewashed walls.

Then she thought of the dance and hopelessness of her meager wardrobe and the impossibility of raising 60 cents to buy goods for a new dress—and lay still, paralyzed with misery.

When the boards creaked under a sudden step and she heard Stewart's voice she leaped from the bed and stood trembling in the middle of the floor.

She washed her face in cold water, changed her dress and combed her black hair without lighting the lamp. Then she sat on the edge of the bed afraid to go out. She could hear her father talking.

"Yes, sir, the farmers are badly off, Mr. Stewart. Between the river and the land we manage to eat but that's about all: I was right smart anxious to send my girl Lettice to college. She takes after my folks, the Winberrys, and they've always been highly thought of where we come from. But my boys are wild young hellions. Won't put their hand to a hoe. So Letty hasn't had a fair chance. I've had her to work in the fields instead of her brothers, poor young 'un."

A few minutes later he rapped on her door.

"Letty. There's a young gentleman to see you."

Lettice stood up shakily and felt her way to the door.

About 9 o'clock her father went to bed. She and Stewart sat side by side on the steps in the warm moonlight. She listened and asked quiet, sensible questions while he talked.

He didn't try to kiss her. Once, when they had been silent for a few moments, he said, looking straight ahead, "I'm not going to make love to you, Lettice. I—I'm not sure what would happen if I did——"

He hesitated, drew a deep breath, and went on. "It's funny, but we're like old friends already, and I saw you for the first time this afternoon. But our backgrounds are pretty different—and I'm—not sure——"

He broke off and started to talk rather hurriedly about something else.

IT WAS late when he stood up to go. The moon had sunk behind the live oaks and the steps were in deep shadow. Lettice rose, too, and looked at him dumbly. He hesitated.

"Oh, hell——" he said helplessly under his breath.

He reached for her fiercely. Lettice trembled in his arms, letting him kiss her until she was dizzy and a hot impulse began to beat in her throat. He let her go finally, looked at her a moment, and with a muttered good night jerked his gaze loose and strode off toward the gate.

She didn't see him again until Saturday night. A dozen times she had made up her mind not to go to the dance and a dozen times she had thought of Martha Bell and changed her decision, uneasy with jealousy. Up to the last minute she was uncertain, but when Stewart came she managed to whip up her courage and went with him.

The fiddlers were tuning up and the small building hummed like a bee hive with talk and laughter. When Stewart and Lettice entered, blinking from the darkness outside, every one stared, either openly or covertly, because he was a stranger. Lettice, agonizingly conscious of her short, faded gingham dress and worn shoes, sidled into a corner and stood there dumb with misery.

After the first set with Stewart her endurance was exhausted. He had wandered awkwardly through the unfamiliar mazes of the dance, amused and polite. Too polite. She had seen his eyes on her shoes. She slipped out of the door in the confusion at the end of the number and went to the pump for a drink. When she came back the second set was forming. She slid in behind a pile of desks and leaned against the blackboard. No one claimed her for a partner. Stewart had asked Martha Bell.

At last he offered to take her home. Walking along the dark, sandy roads he talked nervously about this and that as if he were afraid of a silence between them. As soon as they reached her gate she muttered a hasty good night and ran frantically down the path. Her throat was bursting with sobs and her whole body quivering with lacerated pride.

SHE stumbled into the silent, stuffy house, found her own door and slammed it shut, flinging herself against it. For a moment she sagged there with outstretched arms and then gradually sank to the floor, racked with dry shuddering sobs.

She cried for almost two hours and finally fell asleep. In the morning she felt sick and exhausted and her head ached fiercely.

After breakfast her grandmother knocked and entered.

"What ails you?" she inquired matter-of-factly, hobbling over to pick some clothing off the floor.

Lettice sat up in bed and hugged her knees.

"Nothing, I reckon," she muttered sullenly.

Her grandmother eyed her sharply.

"I reckon there is, to be sure," she said. "Something to do with yonder Northerner. What's he been up to?"

"Nothing," repeated Lettice, frowning.

The old lady came closer.

"Leave me alone, granmammy!" Lettice cried despairingly.

She flung off the covers and slid to the floor.

"It's not what you think," she said, shoving back her black hair distractedly. "I was shamed at the dance because I didn't have nice clothes. And—and Martha Bell had a new dress. She danced with him 'most all the night."

Her grandmother reached in her apron pocket for her brush and snuff tin.

"If I was you," she said scornfully, "I'd be right smart ashamed to lose my man to Martha Bell."

She paused.

"You're no true kin to me and mine, Letty. Our folks always took what they wanted, to be sure."

She gazed at her granddaughter with a mixture of pity and condescension.

"Did you ask Joe for your bean money?" she inquired.

"He said for me to go to hell," mumbled Lettice.

"The same to him," said the old lady cheerfully.

She moved stiffly to the window and looked out at the brilliant morning.

"I see he's left that little old outboard machine he had for his skiff in the yard," she said significantly. "Claude Kellam was around yesterday offering to give $5 for it."

She stood silent for a minute and then hobbled to the door without another word.

Lettice stared after her with startled eyes. She went to the window and looked thoughtfully at her brother's outboard motor. Then she went back and sat on the bed for a long time considering.

She was supposed to have the blood of those old high-handed pirates in her veins. Folks who took what they wanted. A lot of good it had done her so far. She knew her grandmother, in spite of her affection for her only granddaughter, despised her for a weakling.

Maybe she was right. It was not too late to change. She knew what to do—if she could bring herself to do it.

ANOTHER dance was planned for the following Wednesday down at the beach, near the inlet, at the old fishing camp. Three days would be sufficient to complete her arrangements.

It was Sunday and Joe and her younger brother, Steve, had gone off for the day clamming. She would have plenty of time before they returned to see old man Kellam.

Everything went smoothly. Mr. Kellam gave her spot cash for Joe's outboard. The white linen sandals she ordered from the city arrived Wednesday afternoon, and the pale yellow print she bought at the store made up beautifully. With true wisdom she had chosen an expensive though simple dress pattern, paying more for it than for the piece of material itself.

Wednesday evening after supper she came out on the porch where her father was smoking, arrayed in the crisp new frock.

"How do I look?" she asked, revolving in front of him.

He gazed in surprise at the slim yellow figure.

"That's a pretty dress, Letty," he said. "You look like a lady. There's not a girl around here that has the air you have."

Lettice patted her silky black hair and smoothed her skirts.

"The crowd are going to stop for me down at the ferry in Captain Walter's boat. There's a dance at the old fish camp. I'll be late coming in, dad."

She had started down the steps when her brother Joe came around the corner of the house, frowning blackly.

"Letty," he said suspiciously, "what's 'come of that little old motor I left laying out here?"

She shrugged her shoulders and continued toward the gate. He followed close at her heels.

"Answer me, you little ——!" he exclaimed under his breath so their father wouldn't hear.

She kept on going but he caught her and swung her around.

"Take your hands off me!" muttered Lettice.

"Where's the money Claude Kellam gave for it?" he demanded furiously. "I'll teach you to mess with my things."

"Oh, shut up," said Lettice softly, trying desperately to conceal her nervousness.

"Where'd you get that dress?" he asked suddenly. "If you bought it with my money I'll rip it clean off you."

His big brown hand closed over the neck of the dress and tightened.

Lettice twisted and sprang free. An ax lay on the chopping block under the largest live oak and she snatched it, facing him tensely.

"Joe Winberry, you dare to lay hands on me and I'll—I'll——"

She stammered with rage and her small hands gripped the ax until the knuckles whitened.

He crouched and she saw his muscles tighten as he made ready to leap toward her. She raised the ax.

"I'll do it—I'll do it—I'll do it——" she mouthed over and over, her lips stiff with fright. She had a sudden horrible vision of the ax descending on Joe's head, splitting it wide, but she stood her ground, rigid and unyielding.

JUST at that moment a voice interrupted them. They both started and faced the house as their grandmother's cracked tones floated across the yard.

"Joe? Joe? Where've you got to?"

Joe hesitated and Lettice saw her chance. She dropped the ax and dashed for the gate. She could hear the chug-chug of Captain Walter's boat approaching the ferry a few hundred yards down the road. She ran in great plunging leaps, gasping for breath.

The gate slammed and she knew Joe was following. A faint scream escaped her and she bounded forward like a startled rabbit. She was in sight of the landing at last.

Sobbing for breath, she slowed down. Joe wouldn't chase her in front of all those people. She walked panting down to the water, her heart pounding like a hammer against her ribs.

Once on the boat she didn't even look back toward the shore. Some one made room for her on the seat that extended around the cockpit and she sat down conscious that Stewart was staring at her openly.

He was sitting beside Martha Bell, but she knew that didn't necessarily mean he had invited her to the dance. When the crowd went to the beach the boys didn't invite any special girl. They all went together in two or three boats and paired off after reaching the camp.

Lettice bided her time. Her victory over her brother had given her a bitter self-confidence. She felt exhilarated and coldly reckless.

Her eyes never turned toward Stewart but she kept willing him desperately to look at her, to speak to her, to ask her for the first dance.

He did. Later at the camp when the fiddlers struck up the first tune, he went toward her immediately. And afterward, during the evening, he danced occasionally with one of the other girls, but between sets he always came and sat beside her.

Lettice was very quiet. She let him talk and listened coolly, making no effort to interest him. Let Martha Bell giggle and make eyes at him if she liked. She, Lettice, didn't have to resort to such tricks.

She was waiting, sick with impatience, until it should be late enough to carry out her plan.

At last it was 11 o'clock.

"Shall we go outside for a while?" she asked nervously. "It's so warm——"

She saw him hesitate and look at her oddly but he stood up and took her arm.

The moon was low over the water and the ocean seemed black and enormous. The only sound was the soft crash of the surf as it broke at their feet in long lines of white. The sky was huge and dark, too, and the stars very faint, dimmed by the moon.

They walked up the beach until they came to a break in the dunes. Lettice's heart was pounding until she could scarcely breathe.

"There's a path through here," she said breathlessly. "It's better walking than the beach——"

The path led back through the myrtles and beach grass, among the dunes, to the inner harbor. They stopped when they came to the water. A sandbar stretched across to a tiny tree-covered island.

"Let's go across," she suggested. "There's a spring on the island. I'm thirsty."

If she could once get him on the island—and then make him forget the passage of time for a little while—the incoming tide would cover the bar. They would be marooned.

HER plan was very simple. There were three boats going back and each party would think they were with one of the others. They wouldn't be missed.

And it would be easy to divert Stewart's attention. She knew he had been avoiding her because he was afraid of the swift urgent attraction that had flared up between them from the start. He was afraid because he was a gentleman and would treat any entanglement seriously. That was what she was counting on.

It was a perfect plan and would certainly result in his asking her to marry him.

Their feet made no noise on the sand as they crossed the beach of the tiny island and started toward the spring. Briars and branches hung across the little-used path and Stewart reached out a protecting arm to hold them off. She stopped and his next step brought him against her in the darkness. She heard his quick breath and then his arms were around her.

"Lettice. Lettice," he whispered.

Lettice began to shake with a nervous chill.

"Don't," she sobbed.

He kissed her very gently and she started to cry. She had been all right until he touched her. But it was more than she could stand. She was overcome with shame.

How could she have thought she would be able to go through with this awful thing? She loved him. She would rather be unhappy forever than harm him or trick him.

Breaking away she ran back down the path, across the bar and in among the dunes, never stopping until she reached the camp.

A new set was forming and one of the boys asked her to dance. Stewart came in presently and led Martha Bell out on the floor.

AFTER the set was over Lettice joined the crowd that was going back on the first boat. They chugged up the bay toward the river singing. She closed her eyes, exhausted with defeat.

The pirate blood her grandmother boasted about had turned to water in her veins.

She didn't even have the courage to reach out and take the man she wanted. Stewart would indulge in a harmless flirtation with Martha Bell for a little while and then go back North where he came from. Lettice wondered how long it would take her to forget him. Her dad had said once that the Winberry women were one-man women. She felt a terrible cold certainty that she would never get over him.

When they reached the ferry landing one of the boys took her to her gate and she walked slowly up the path and sat down on the steps, leaning her head against a pillar. She felt too tired to go any farther.

The second boat from the beach stopped at the landing and a short while later she looked up and saw Stewart coming down the path toward her.

"Why did you run away, Lettice?" he asked reproachfully.

She stood up uncertainly and put out her hand to ward him off, but he caught her roughly and pressed her against him.

"There's no use running away, Lettice. I tried it myself and it didn't work."

He began to kiss her.

"You'll have to marry me," he said huskily, and cleared his throat with an embarrassed laugh. "I've been awfully high hat about you, Lettice. I thought because you'd never played bridge or been to a night club that you weren't quite up to my standard. And I just realized tonight what a fool I've been. You're a lot more intelligent than most girls and one of the loveliest ladies I've ever met."

"I've got pirate blood," whispered Lettice ashamedly.

He threw back his head and laughed. "Gosh, Lettice, if you're a pirate I'm Napoleon and Al Capone and Alexander the Great all rolled into one! Child, one reason I fell so hard for you was because you're not a pirate. You didn't walk right out and fall all over yourself trying to get me like—well, like some girls around here I could mention."

Lettice sighed with relief. She knew better than he did what an inadequate pirate she was.

"You haven't said it yet, Lettice," he whispered, bringing his mouth close to her ear.

"What?" she inquired confusedly.

"You know."

"Oh——" she hesitated, and drew a deep breath. "I love you and I'm crazy to marry you," she said simply.

He shouted with laughter and squeezed her until she gasped.

"Oke," he said shakily. "We'll get married as soon as it can be done and live happily ever after—and bring up a houseful of little pirates!"

Copyright by Public Ledger

A young girl was standing at the counter buying meal and Stewart looked at her curiously. She was not like other native girls

Home Again - - -

VIGNETTES OF LIFE

By J. NORMAN LYND

Registered U. S. Patent Office Copyright by Public Ledger

Copyright, 1933, by Public Ledger

FOR THE WASHINGTON POST BOYS AND GIRLS

The Junior Post.

SECTION OF THE WASHINGTON POST

WASHINGTON, D. C., SEPTEMBER 25, 1932.

THE SEASON OF SERIOUS EFFORT AGAIN HAS ARRIVED

But Care, and the Rules, Must Be Observed in Sending in Scripts!

Dear Post Boys and Girls:

Here we are all back from our vacations and in school. Ready, too, I hope, to write many stories, poems and draw pictures for The Junior Post.

The editor has been very pleased recently because The Post boys and girls are learning more and to notice what is going on about them and send in stories about these happenings in The Junior Post. We want every reader of The Junior Post to try to write or draw for us. We have noticed, and perhaps you have noticed, too, that the more you have pictures and stories printed, the better you are able to write and draw.

So many letters come into The Junior Post that it is necessary to select only the best for publication. Of course, The Junior Post editor, like every other editor, requires neatness in all the letters sent in.

The stories should be written on one side of the paper in nice, sharp lead pencil. Ink is much better, as it does not get to be untidy in appearance by blurring the way pencil does.

Every word must be spelled correctly. It is not fair to correct spelling unless the rest of the story is very good, indeed, and only a word or two are misspelled.

Because boys and girls of all ages read The Junior Post we do not publish stories of haunted houses and other such unsuitable subjects. There is so much to write about in your every-day lives. Of course, we like stories of adventure and imagination, if they are original and suitable.

Many boys and girls of the Junior Post abbreviate words and make an "&" sign instead of writing out the full word. It is not proper to abbreviate in newspapers. The Junior Post is a newspaper. Many editors insist that even the names of States be written out in full and no newspaper will accept stories with the names of cities and people abbreviated.

It is also not the proper form to leave out connecting words as do so many people in these busy days.

The editors are very anxious to impress on the artists of the Junior Post the necessity for writing their names and addresses somewhere on the drawings they send in. This should be done whether or not a letter is sent with the drawing.

Prize winners must apply for their prizes from the cashier of the Post any time after Wednesday of the week following the date of publication. If they live out of town, the money will be forwarded to them within a week or two.

The editors have been much pleased with some of the suggestions sent in by our boys and girls and have a number of them under consideration.

Ding-How, editor of the Pets Corner, has said that he would like to have more pictures of pets to run in his corner.

EDITOR JUNIOR POST.

Destiny.

If we knew just what each day would bring.
If we knew the coming years,
If we could tell our fate so well,
Our happiness, our tears,
Would we not falter; could we go on
Knowing of some future trial,
Some grief to bear; would we quite dare
To face each day with a smile?

And knowing of some joy that's to come,
We would not picture and dream.
For we'd be so sure we'd become inured,
And 'twould not be half so keen.
'Tis ignorance of what your fate's to be
That makes up life's full zest.
We hope and pray, we can not say,
And is not that way the best?

DOROTHY NOYES.
24 Sixteenth street northeast.

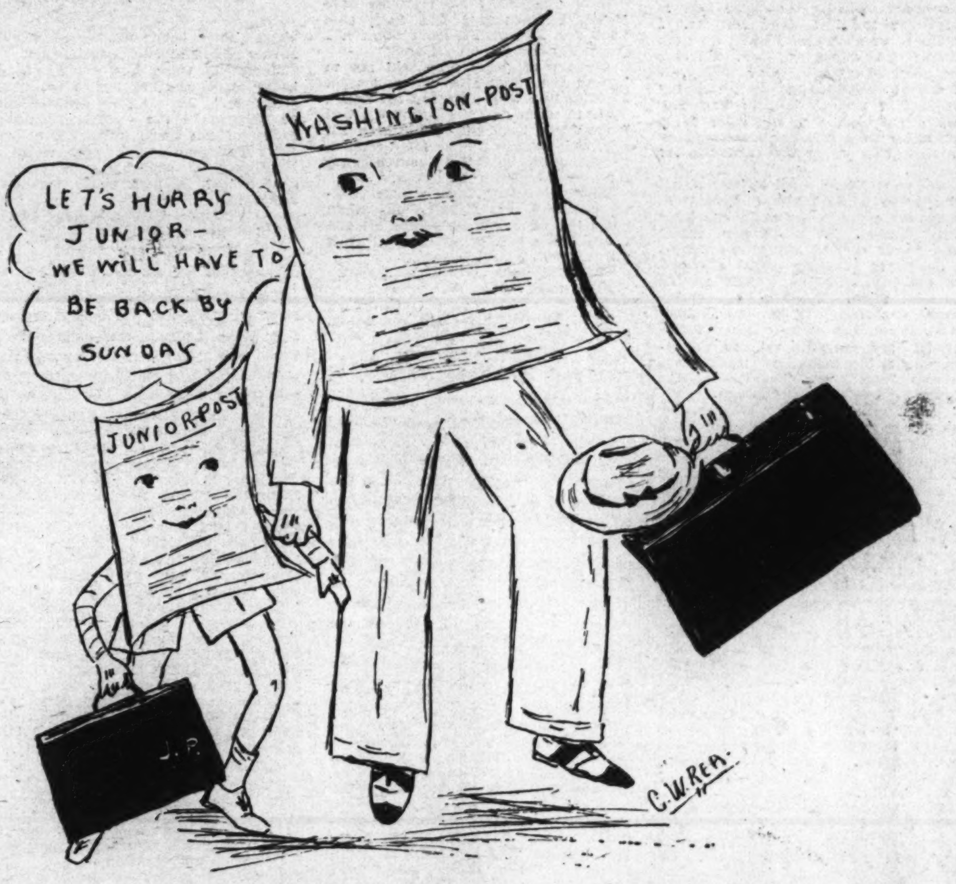

The Week-Enders. Awarded $1 cartoon prize. Drawn by C. W. Rea.

Drawn by Irene Bellas.

How a Stray Dog Saved Bobby and His Mother

One very cold night in January as Bobby was returning from the store he heard a funny noise. He looked in the direction from which the noise was coming and he saw a poor little dog, very thin and cold. Bobby felt sorry for the dog. He picked the dog up and carried him home.

Bobby knew that his mother didn't like dogs, but he hoped that she would let him keep this hungry little dog. Bobby asked his mother if he might keep the dog. His mother said "no," but after much pleading she said "yes." Bobby gave the dog some warm milk and a bone. Then he and his mother went to bed.

During the night the dog began to bark. Bobby began to be a little frightened for fear his mother would make him put the dog out. Sure enough Bobby heard his mother's shrill voice say, "Put that dog out of here." Bobby got up and looked in every room until he found the dog. The dog was standing at the kitchen door barking. Bobby saw smoke coming from the kitchen. He quickly told his mother and turned in the fire alarm. The fire engines were soon there and the fire was put out. Little damage was done to the house.

Bobby's mother told him that he might keep the dog for he saved their lives. The dog grew from a weak, thin puppy into a big strong husky dog. Bobby and the dog (Pete) are great pals. The dog follows Bobby to see that no harm comes to him. They make a happy pair.

FRANCES SUDER.

When Glamour's Gone.

Take away adornment,
Take away romance,
Pierce through bright illusion
And glamour's gay expanse.

Strip away all pretense
And stark fact lay bare,
Thus only is love tested,
Thus only do we care.

For love that lasts forever,
That's certain as the dawn,
Is love that's just as tender
As e'er when glamour's gone.

DOROTHY NOYES.
24 Sixteenth street northeast.

Franklin Pierce.

Franklin Pierce was born in 1804. He was the son of a Revolutionary patriot of New Hampshire who had been twice governor of his State, and he had learned from his father a strong love of country. He graduated from Bowdoin College in 1824, and after studying law for three years was admitted to the bar.

In 1829 he was elected to the State Legislature and became speaker of that body. Four years later he was elected as a representative in Congress, supported Jackson's policies, and in 1837 was sent to the Senate. When he entered that body he was the youngest member in it. On March 4, 1853, he was elected President. After completing his term he remained in retirement until his death in 1869.

MARGARET MONTZ.
304 Walnut street, Goldsboro, N. C.

Maj. Gen. Montgomery.

Montgomery was loved by his men and honored by his foes. Handsome and full of enthusiasm and daring, he was a perfect specimen of a military leader. He was inclined to be dreamy and reflective, and spoke but little unless aroused, and then his words fell like burning coals on those who heard him. Not a stain sullied his character and his heart was true to every sentiment of virtue and the very seat of honor. He was only 39 years of age when he fell on the disastrous field. Had he lived he would have stood first among our military leaders.

Many have blamed him for attacking Quebec with so small a force, but what else could he have done? To have abandoned the project after all the expense and labor it had cost, without an effort, would have subjected him to severe condemnation. Both his reputation and the honor of his country forbade this. To keep his men together, ravaged by smallpox and encamped in open fields of snow, was impossible. There remained but one way—to attempt to carry the city by assault. It failed.

Montgomery was required to do what could not be accomplished with the limited means at his disposal. He failed, not through lack of courage or skill, or perseverance, but from want of sufficient force. He did all that a brave man and a noble officer could do, and he fell in the effort. His bright and promising career suddenly ended in darkness, and freedom mourned another of her champions—fallen.

EDITH HESSLER (age 14).
218 S street northeast; St. Patrick's Academy.

"We Are at Play." Drawn by Virginia Richmond.

The Pets' Corner

Edited by Ding-How of Hydegree (Mascot of The Junior Post.)

Bow, wow, wow!! Sandy Gordon says he did write a story for the Pets Corner this summer. That was not a story, it was only a postal card and the words were all misspelled—bow, wow, wow! Sandy is such a bragger, any way, and thinks he is the best golf player in the country because he has been showing the Judge how to play for the last three months. I know more about my Ps and Qs than Sandy does about his Tees. He says he plays 18 holes in the morning. If I can get somebody to look after my typewriter and to talk to The Pets when they come in my office I am going to take my eyeglasses and go out on the golf course and see for myself.

We were all very sad to hear about the death of Arty and Chicken who was such a joy to the members of the Pets' Corner. He was a good writer and never spelled any words wrong.

Sandy is bragging about a friend of his having 20 champions on his coat of arms. I think he said his name was Hop Seng Pekinese. Anyway, I could just tell Sandy-something. My ancestors are as distinguished as can be and my coat of arms has so many names on it that I have never been able to count them.

Hop-Toy is bragging a lot, too. He claims he knows all about the birds in Virginia. Well, if he does, why not write something for The Pets Corner. I will have to get a lot of new reporters if the ones I have do not work.

As for that Murphy Fox Terrier Aitchison, he has not sent me a line since last summer, bow, wow, wow, wow! Murphy thinks he is an opera star just because he sings a little and goes to the concerts with Mr. Commissioner.

Mr. Tweet Canary has moved back to his window by the garden for the winter. He says he had a very nice summer, but that he hopes the folks stay at home after this.

Patrick Irish Wolf Hound says he is going to beat all the Olympic stars in the world in a foot race. He challenges them to come to Washington and try to outrun him. Pat brags, too, I think.

Weejie Norwegian Elk Hound must be writing a book about the birds in the White House grounds, he spends so much time watching them. Of course, he always keeps his nose up in the air when I go by. I may not be as big as he is, but I am an editor, and, so far as I can find out, Weejie never does a thing to earn his living.

I am going to be very busy in a few days seeing that the children are up and dressed and have their breakfasts in time to get to school.

Mr. and Mrs. Black Cat and Purr and Furr have come back from their vacations. They sang all the songs they heard at the seashore for us last night.

Dear Ding-How: My mistress gave Nellie, Bubbles and I a bath this week and I think I'll leave home if I get many more.

I ran away when she told me to lay on the grass and dry and then I got dirty and she washed me again.

My mistress gets me to sit up, but I don't like that, unless I'm sure I'll get some meat or a bone for a reward. I don't mind sitting up and begging for something to eat, though.

When are you going on your vacation, Ding-How? It looks like you'd get tired of being an editor all the time. Then you could take off your specs for a change.

Well, I'll close.
Bow, wow, wow!

LINDY.

P. S. My mistress is Ellen Beaty, Savage, Md.

"Bet" and "Tom." Drawn by C. W. Rea.

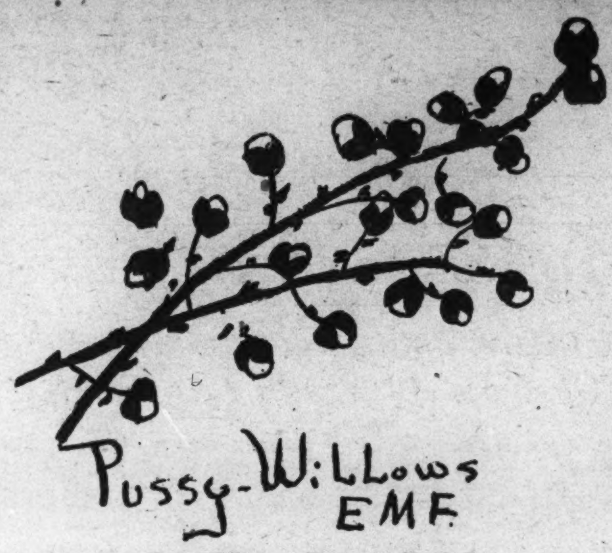

Pussy Willows. Drawn by E. M. F.

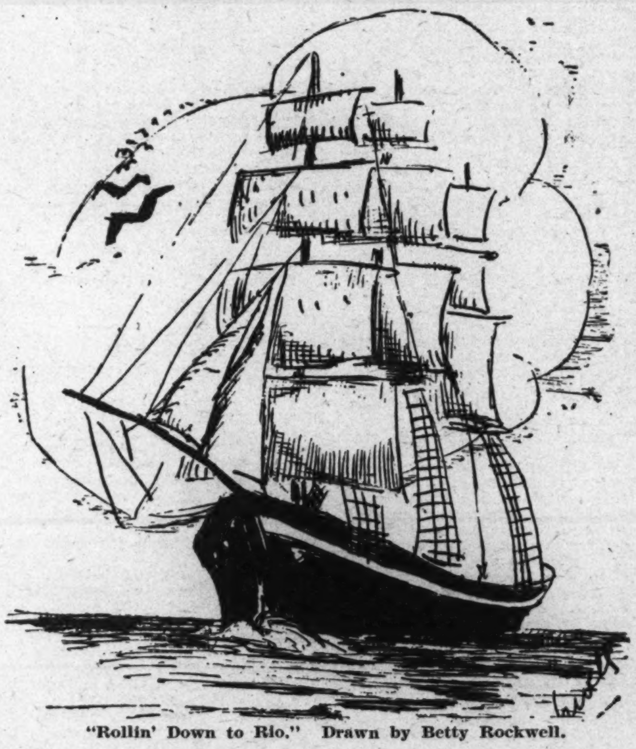

"Rollin' Down to Rio." Drawn by Betty Rockwell.

The Constitution.

At the same time that the Declaration of Independence was adopted by Congress, a committee was appointed to draw up a plan of government for the new nation. This plan, called the Articles of Confederation, was adopted by Congress in 1777, and by the States four years later. These Articles of Confederation set up a central government called a Congress, composed of delegates from the States, who defined the powers and duties of the central government.

Under the Articles of Confederation Congress could make laws and levy taxes but did not have the power to enforce these laws or collect the taxes. A new plan of government was needed, so a convention was held in Philadelphia in 1787 for this purpose. All the States, except Rhode Island, sent delegates to this body, which became the great constitutional convention. The delegates, 55 in number, met on May 25, 1787, at Independence Hall, Philadelphia, and George Washington was chosen to preside over the meetings.

The convention had not long been in session when it was seen that the Articles of Confederation could not be revised satisfactorily. They were set aside and measures were taken to draw up a Federal Constitution. This convention framed our present Constitution, which is the highest law of the land.

On September 17, 1787, the Constitution was signed and submitted to the States for their acceptance or rejection. It was agreed that when nine States had approved the new plan, the Constitution was to go into effect. The ratification of the new Constitution had not been easy in all the States. In Virginia, Patrick Henry eloquently opposed it, while Hamilton tried hard to persuade New York to approve the Constitution. North Carolina and Rhode Island did not adopt the new Constitution until after the first inauguration.

The Constitution established three independent departments of government. The first, a legislative department, was a Congress to make the laws. This Congress was to be made up of two houses, a Senate of two members from each State and a House of Representatives with members according to the population of each State. The second branch was called the executive department and had power to enforce the laws made by Congress. The third, or judicial branch, sees that all laws made by Congress are constitutional.

The Constitution provides for its own amendments. There are two steps in amending the Constitution, the first in proposing an amendment and the second in ratifying it. When three-fourths of the States have accepted an amendment it becomes a part of the Constitution. So far there have been nineteen amendments added to our Constitution.

James Madison has the honor of being called the "Father of the Constitution." He not only worked hard to help make the Constitution, but many of his ideas prevailed in the final document. He also assisted Hamilton in explaining it to the States and in persuading them to adopt it.

EDITH HESSLER (age 14).
218 S street northeast.

Drawn by Louise Case.

Our New Pet.

The early dusk of the short winter's day had fallen when I locked my office door behind me and started homeward. The air was sharp and cold, and I was walking rapidly, my mind still busy with the affairs of the day when I stumbled and nearly fell over something in my path. Stooping down to see what had caused my mishap, I found an old burlap bag lying in a crumpled heap, directly in the middle of the sidewalk. I was about to shove the bag aside when I became conscious of a small movement among its folds.

I picked up the bundle and placing it under my arm continued on my way. Upon arriving I went silently to my room, closed and locked the door, and sat down in my chair with the bag in my lap. As I opened it I had a feeling it would be something we wanted, and it was. Shortly afterward I was trotting downstairs with a basket to put beside the table.

When the kiddies removed the cover the brown head of a puppy appeared.

JEAN FROST (age 14).
1328 Jonquil street.

The Rose.

R is for the beautiful, velvety red,
O is for the fragrant odor of the pink and white,
S is for the flower shows in which many a prize is carried by the rose,
E is for the earth which they beautify.
R-O-S-E put together spells the most beautiful, fragrant earthly flower—the rose.

ELEANOR STEUART (age 14).
82 Preston avenue, Cherrydale, Va.

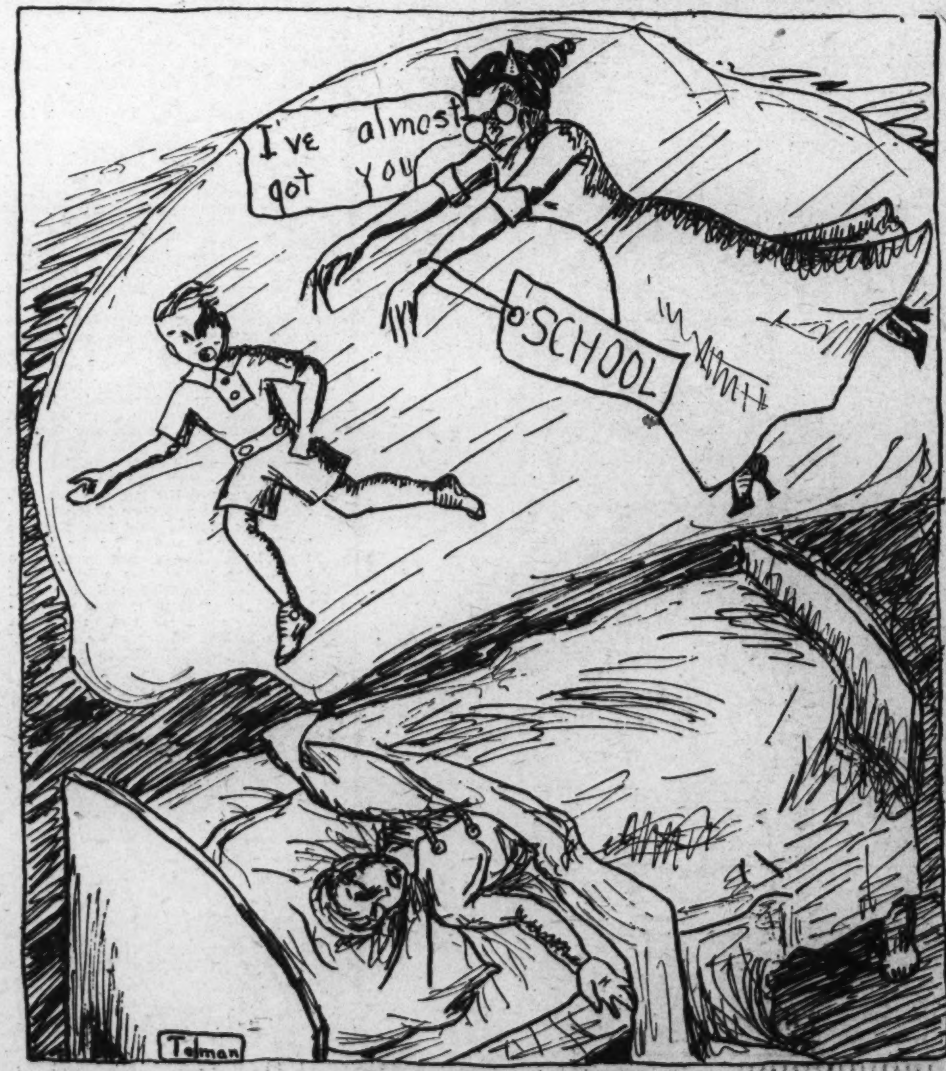

The Nightmare. Drawn by Sarah Tolman

MEMBERSHIP PLEDGE

The George Washington Junior Citizens

I will try to be a worthy Junior Citizen of the United States of America and to follow the example in right living, truth telling and service to others set by George Washington and other builders of this Republic.

In every way possible I will strive to live up to the Code of the George Washington Junior Citizens and hereby apply for membership in this new Junior Post Club.

Name ....

Address .... Age..........

School .... Grade ....

If you are between the ages of 12 and 18 years fill out this pledge and mail it to "The Editor, Junior Post, Washington Post, Washington, D. C.," and membership card will be sent to you.

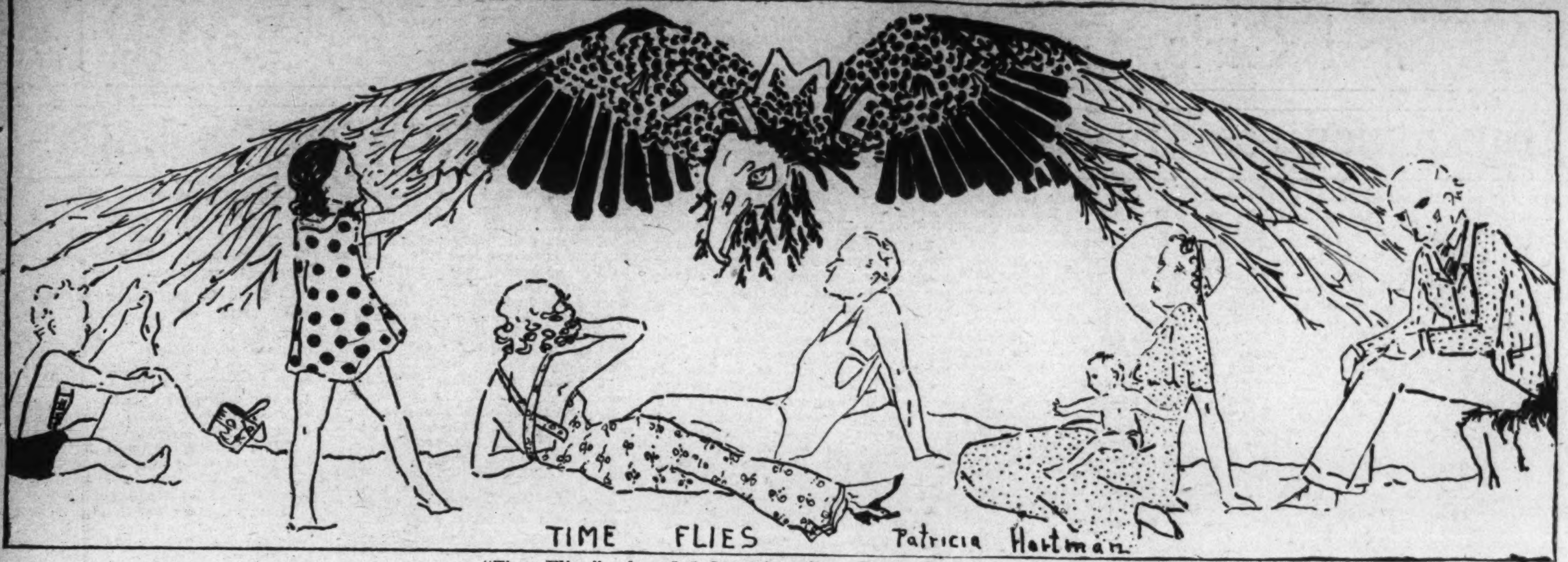

"Time Flies." Awarded $1 strip prize. Drawn by Patricia Hartman.

In the Editor's Letter Box

Dear Editor—I read The Junior Post every Sunday. I like it very much. I am sending in a few things which I hope to see in The Junior Post next Sunday.
Yours truly,
FRANCES SUDER.

Dear Editor—I am inclosing a drawing for The Junior Post that I hope you will like and publish. I want to thank you for publishing my drawings last Sunday, and I certainly was surprised and pleased to see that I had won a $1 strip prize. I am also inclosing my application for a membership pin. Sincerely,
THELMA PETTITT,
12 Military road, Cherrydale, Va.

Dear Editor: Inclosed you will find four drawings which I drew for The Junior Post. I have already sent in four. I have been reading The Junior Post for some time and I enjoy it very much. Yours truly,
VIRGINIA JAKUBEC (age 15).
3927 Jenifer street.

Dear Editor: I will tell you a story of my dog Teddy. He is part bulldog and rat terrier. I have not had him long, but in this time I have grown to love him very dearly. He was given to me by a kind man named Mr. Boggs that my daddy works with. He eats everything but mashed potatoes and seems to thank you after you have given him food or cool water. Dad and I have lots of fun giving him a bath. He really likes it.
LLOYD STONE.
104 Fourteenth street northeast.

Dear Editor: The Junior Post is getting better every week!

The inclosed poem, "Dance of the Fireflies," is one I have been working over, oh, so hard for a long time. I do hope you like it.

I'm far from being an artist, but I like to draw. I wonder if my drawings come up to rules? Sincerely,
EMILY FRANKLYN.
Monroe, Va.

Dear Editor: Thank you very much for publishing my poem. Inclosed is a story about my vacation and also a few drawings. I hope to see my drawings in The Junior Post this time, for you did not publish them the last time. I have got fourteen contributions pasted in my scrapbook which you have published. Sincerely,
MARGARET MONTZ.
304 Walnut street, Goldsboro, N. C.

The Best Friend in the World.

I have a wonderful friend,
Oh, she's more than a friend to me;
She is ever ready to help,
And more than a helper be.

She's always busy and hustling,
And always so patient, too;
And I'm forever fussing,
Wondering what to do.

Now, I could do so many things
Just a-helping her;
Yet I never do those things—
I never even stir.

When I'm sick she's my nurse;
I just couldn't get well without her.
I guess I'd just get worse and worse
Without her and the doctor.

But you'll never know how sweet she is
Until you've been so near;
Until you've snuggled in her arms so nice—
That's my gorgeous mother dear.
ANNA FRANCES CLAXTON (age 12).
8918 First avenue, Silver Spring, Md.

My Little Dog.

I have a little dog;
His name is Ted.
He makes his home in
Our wood shed.
I do not tease my little Ted.
Oh, no! I am kind to him instead.
LLOYD STONE.
104 Fourteenth street northeast.

Watching the Stars.

Each night just before bedtime I lie in the grass in our front yard and watch the stars twinkle in the deep blue of the sky. I keep my eyes moving so as not to miss any chance of seeing a star shoot, because I know I can make a great big wish, and it will be sure to come true.

Somewhere down the street a radio is playing dreamy waltzes, and voices float to me from neighbor's front porches. The creaking of a lawn swing, the steady rocking of a chair, the tap-tapping of feet on the pavement, the barking of some stray dog in a dark alley. Noises of a summer night. Noises under a peaceful starry sky.
EMILY FRANKLYN.
Monroe, Va.

A Lovely Night.

I wandered to a lake one night,
A silver moon in radiance bright
Was shining through the willow trees,
That gently swayed in the evening breeze.

The lapping of the rippling waves
Is music that a person craves,
Because it tells of joy only,
The restless waves are never lonely.

A mockingbird his song he sang,
As in the night its echoes rang,
I had left behind a world of drear
To enjoy before me this night of cheer.
ROSEMARY DERMODY (age 13).

Home.

There's a home that way
Shaped as a heart;
It's the grandest place,
Where we all get our start.

There's a fire a-burning,
And the room full of heat,
With a person of comfort,
She's a mother, sweet.

The little old place
That's so spic and span
And the scent from the kitchen,
All of mother's hand.

There's always a thing
We really own.
It's a mother and
A place called Home.
CARMEN HICKS.
116 Harrison avenue, Jersey City, N. J.

The Rose.

The rose might well reign as queen of all the flowers. What could be more daintily molded or delicately tinted than a rose?

As a bud it snuggles closely down in its soft cradle, but after the sun coaxes awhile it peeps forth to get a glimpse of the world. Then into maidenhood does it blossom, reclining with grace and sweet majesty upon a downy, green throne.

I know of no more beautiful sight than a rose garden. The rose in doing its duty in this world blooms in rosy color, and sends out rare perfume, which entrances the passerby to stop and gaze upon its exquisite beauty.
ROSEMARY DERMODY (age 13).
Holy Cross Academy,
440 Sixth street southwest.

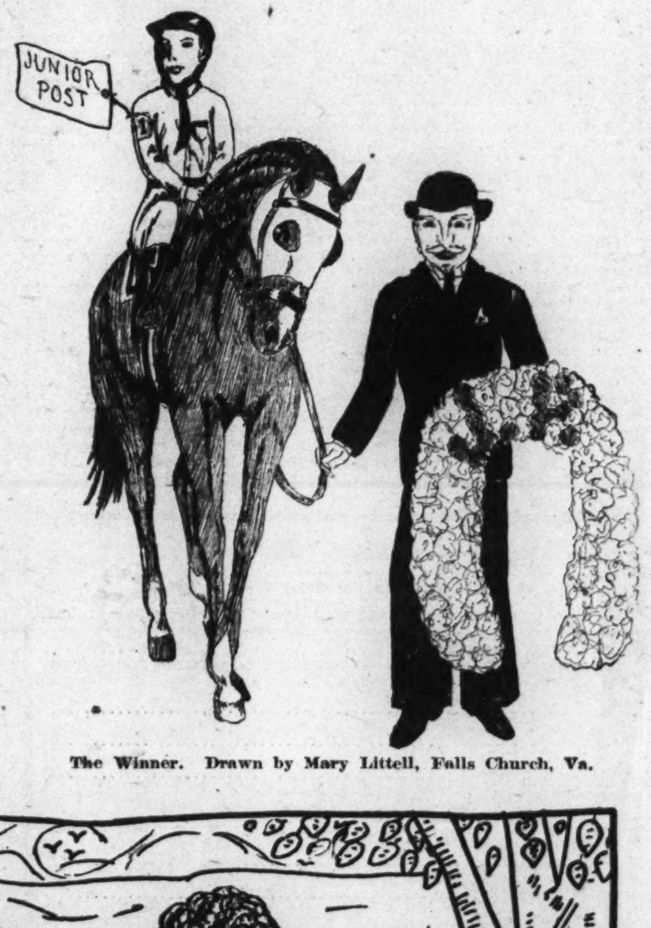

The Winner. Drawn by Mary Littell, Falls Church, Va.

Application for Membership Pin

Editor Junior Post, The Washington Post, Washington, D. C.:

I hereby apply for a membership pin of The Washington Post Junior Writers Club. My.........(fill in story, poem or drawing) appeared on The Post Boys and Girls Page, Sunday, ..., 19...., through which I earned membership.

Full Name ....

Address ....

Age .... School ....

Fill out and mail this blank promptly and instruction when and where to call for your pin will be sent to you after publication of the prize-winning entry.

Waiting for the Bus. Drawn by Thelma Pettit, Cherrydale, Va.

Boys and Girls, Get Up Reading Classes for Saturdays

THE JUNIOR POST AIRSHIP

"A B C," said the editor with a laugh as he sprang into the airship beside the pilot for the weekly tour of the world for the boys and girls of The Junior Post. "A B C, everybody is interested in A B C just now. The A B C the children who started to the first grade this week are learning; A B C of college studies, A B C of aviation and of course the A B C of political campaigns and issues which are worrying the President of the United States and the governor of New York State, both of whom want to be President of the United States just now."

"Well," said the pilot as they soared over the White House, "President Hoover is having an A B C conference. He has the most brilliant men in the Republican party to discuss issues and campaign tactics with him. There is Ogden L. Mills, Secretary of the Treasury, and Everett Sanders, the chairman of the Republican National Committee, going in now."

As they circled over the Middle West they saw a long line of private railroad coaches and Gov. Roosevelt, candidate for President on the Democratic ticket, standing on the back platform to acknowledge the greetings of hundreds of people in the towns along the way who came down to the railroad tracks to greet him.

"The governor is taking an 8,900-mile campaign tour," said the editor. "He is being real Democratic, too. He has taken off his coat on account of the warm day, and that pleases the ordinary Americans. They like to think that our great men are just like other folks."

"That is Allan Hoover, son of the President," said the pilot as they circled over San Diego, Calif. "He is talking to Pascual Ortiz Rubio and his wife. You know that Senor Rubio came to America after he resigned as President of Mexico."

As they flew back across the country to New York they passed over Bloomington, Ill., and saw Dr. H. W. McPherson, president of the Illinois Wesleyan University, accepting 40 sacks of potatoes as an entrance fee to the university from a student. The university is helping the farmer out by accepting food produce for college tuition.

In New York City the pilot got as excited as a small boy as he looked down on the crowd on Forty-second street subway station in New York, waiting for the new subway to open.

Then on across the Atlantic Ocean they flew to get a good idea for the many transatlantic flyers this time of year on weather conditions. They went to Scotland first and saw King George and Queen Mary of England riding along the Highland roads near the castle at Balmoral, with their small granddaughter, Princess Elizabeth, between them. The little princess was so interested in the people and the places she passed she waved and smiled constantly. She was dressed just like any well dressed American child in a nice sport coat with a scarf collar and beret to match on her short bobbed curly hair.

"There really does seem to be great military activity in the Fatherland," said the pilot as they flew over Germany and saw many troops being received, and the pilot recognized many of the officers he saw in the German army after the armistice of the World War.

"Yes, indeed," said the editor; "the German nation is writing another page in the history of nations just now. I hope the boys and girls of The Junior Post are reading all about it."

As they circled over Russia they passed the large Soviet airship, the Udarnik, in its first flight. The construction of this airship was supervised by Gen. Umberto Nobile.

At Leeds, England, they saw the youthful Hon. Gerald Lascelle, grandson of King George and son of the Princess Royal Mary, riding in the gymkhana at Harewood Park. He was holding in his dappled gray horse with great skill as befitted the scion of the royal house of England.

Then back across the sea they flew to New York just in time to see many returning travelers from Europe disembark from huge coast liners in New York.

Tales of Knights Of Old Will Stir The Imagination

Every member of the Knighthood of Youth should be most careful of marking the reminder cards during the school season. For in that way they will acquire habits which will help them much in their school work.

We hope that every boy and girl who is not a member of the Knighthood of Youth will do all that is possible to enlist the rest of the boys and girls in their school in the noble army of Knighthood of Youth. In that way the tramp, tramp of feet and the deeds of the members and their faithfulness to the laws of the Knighthood will make a shining light in the schoolrooms of Washington.

Just cut out the blank on this page and mail it into the office of the Knighthood of Youth of The Washington Post and you will be able to embark as a member.

One of the nicest ways for the knights to have a good time during the year is to have reading classes on Saturday when one of the members of the class reads a story of a great knight, which you can find in many of your lesson books of on your family book shelves. After you read the story all the members of the knighthood circle can sit around and talk about the knight and how boys and girls of today could be like him, of course, taking into account the difference in our ways of living and thinking. But knightly thoughts and knightly deeds are as possible in this modern age as they were when Knighthood was in Flower.

School.

To school we go skipping once more
With a song so loud and gay,
We see our teacher smiling in the door,
That's how to begin a happy day.

We have our books all in place
Then we sing a "Good morning" song,
And every one has a smiling face,
Then we work the whole day long.

The bell rings when school is out,
Homeward we go once more,
And sing and frolic all about,
We'll be home at four.

CHARLOTTE WILSON REA.

THE STORY BOOK LADY

"There is a lot about animals, the very same kinds of animals you can see at the zoo in my school books this year. I am so glad," said little William as he put on his skates with Jack, John, and Robert so that they could skate to the place the Story Book Lady had agreed to meet the members of the Knighthood of Youth and The Junior Post Writers Club for the weekly pilgrimage to Story Book Land.

"I know," said Robert, "and so many pictures, too. I think our school books now are almost as nice as reading books. Father says he will buy me animal books, too."

"I like books about dogs and horses," said Jack. "I hope we find some today."

Then away they skated. At every corner boys and girls, eager to join the pilgrimage to Story Book Land joined them until there were nearly a hundred when they all finally met the Story Book Lady in the park.

"Good morning," said Mr. Gnome, who keeps the gate of the Fairy Tale Bridge leading to Fairy Book Land, as he flung open wide the gate with the aid of his grandsons, Blick, Flick and Little Mick. The Story Book Lady and the members of the Knighthood of youth and The Junior Post Writers Club hurried through with many a greeting, smiles and waving of the hands. Mr. Gnome and his grandsons all stood in a row and took off their green hats with scarlet feathers on.

"Oh, look," exclaimed Little Lillian, with a merry shout, "the Story Book Fairy is riding on one of Santa Claus' reindeer instead of an airplane this week. So are the Story Book Fairy Children, Merry and Jolly."

"Of course we are, my dear," said the Story Book Fairy, who came galloping right through the air far up among the branches of the trees of the Fairy Tale Forest followed by Merry and Jolly, also galloping through the air on their tiny reindeers. "Santa Claus of Fairy Land is visiting the King and the Queen just now. He thought the members of the Knighthood of Youth and The Junior Post Writers Club would like to see the Santa Claus Reindeers of Fairy Tale Land."

"We will, indeed," replied the Story Book Lady. "It seems almost like Christmas."

"Roar! Roar! Roar!" growled a lion at the end of a book street. "If you want to see real animals—better than the zoo, better than your schoolbooks or even in Santa Claus' Noah's Ark, come right in and see us."

"Well, well," spoke up an Ox, standing at the other side of the street. "I am in the picture and in the book, too, so do not forget me."

"I see you are," said the Story Book Lady, putting on her magic glasses. "Let me see! It is called 'The Lion and the Ox,' by Valimir Lebedev (The MacMillan Co., New York). It is all about the friendship between the Lion and the Ox, for the Lion has rescued the Ox from the mire. But at last the jackal makes trouble between them and the poor Ox is killed by the Lion, but how sorry the Lion does feel. It points a moral and adorns a tale, as our grandmothers used to say all stories should do."

"Oh, oh!" said Jackie. "What a pretty little dog! Do tell us about him, dear Story Book Lady."

"Well, I will," said the Story Book Lady as she led the way to another book street. "We do seem to find lots of animal books today. Let me see. It is called 'Roughy, the Dog Who Ran Away,' by Dina Thorne (G. P. Putnam's Sons, New York). Of course, the story is very nice but the pictures are the most wonderful part of the book because, as you all know, Miss Thorne is very famous for her pictures of dogs."

"I think this is a very nice book, too," said Martha as they came to another book street. "It has so many animals in it."

"Of course it has," said the Story Book Lady, putting on her magic glasses. "Probably all the animals we can see at any zoo, for it is called 'At the Zoo and at Home.' Yes, there are the lion and the tiger, an ass and monkeys and here are our own home pets, dogs, cats and rabbits. It has been written by James Lindsay McCreery, who has drawn nice pictures, too, and has been published in such an attractive book by the Frederick A. Stokes Co., New York."

All Brave Knights Will Acknowledge Faults They Have

Never be afraid to acknowledge that you are in the wrong. It is only a weak man or boy or girl who can not acknowledge a fault or that they have been mistaken. A true knight will slay the dragon of fear and stand up and acknowledge a fault in that way. He will go far up the steep mountain side toward the great citadel of corrected faults on the top.

The view from this citadel on top of this mountain is very beautiful. Any one who has climbed this height will be able to face the world in honesty and truth.

Some times we are in the wrong because we have had a false viewpoint on life and have thought that we knew more than our elders who have made rules which we have to obey. These rules have been made by those who have been able to see the effect of misdeeds on the lives of men, women, boys and girls and who only make these rules because they love you and want to safeguard you from all harm.

Sometimes when we do not listen to these rules we get into trouble or suffer. Then we see that we might have been spared much if we, like true knights, kept the faith at all times.

Recruiters' Blank

For Membership in the Knighthood of Youth.

Knighthood of Youth Editor, The Washington Post, Washington, D. C.:

Please enroll my friend.., in the Knighthood of Youth. Inclosed find 5 cents for Page button and reminder card for my recruit:

Name ....

Address ....

Rank in Knighthood ....

To Be Filled Out by Applicant.

I pledge myself to be strictly honest in filling out my reminder card.

Name ....

Parents' Names ....

Age............... Date of birth...

Address ....

Street City County State

Grade in school...............Name of school.................................

Date of filing application...

I do (or do not) read The Junior Post each Sunday.

I earned the money for my membership by

....

(Explain in detail just what work you did.)

Thinking of School.
Drawn by Virginia Richmond.

The Beauty.
Drawn by Emilie Robb.

School Time. Drawn by Eunice Gallagher.

ROTOGRAVURE SECTION

The Washington Post.

SUNDAY
September 25, 1932

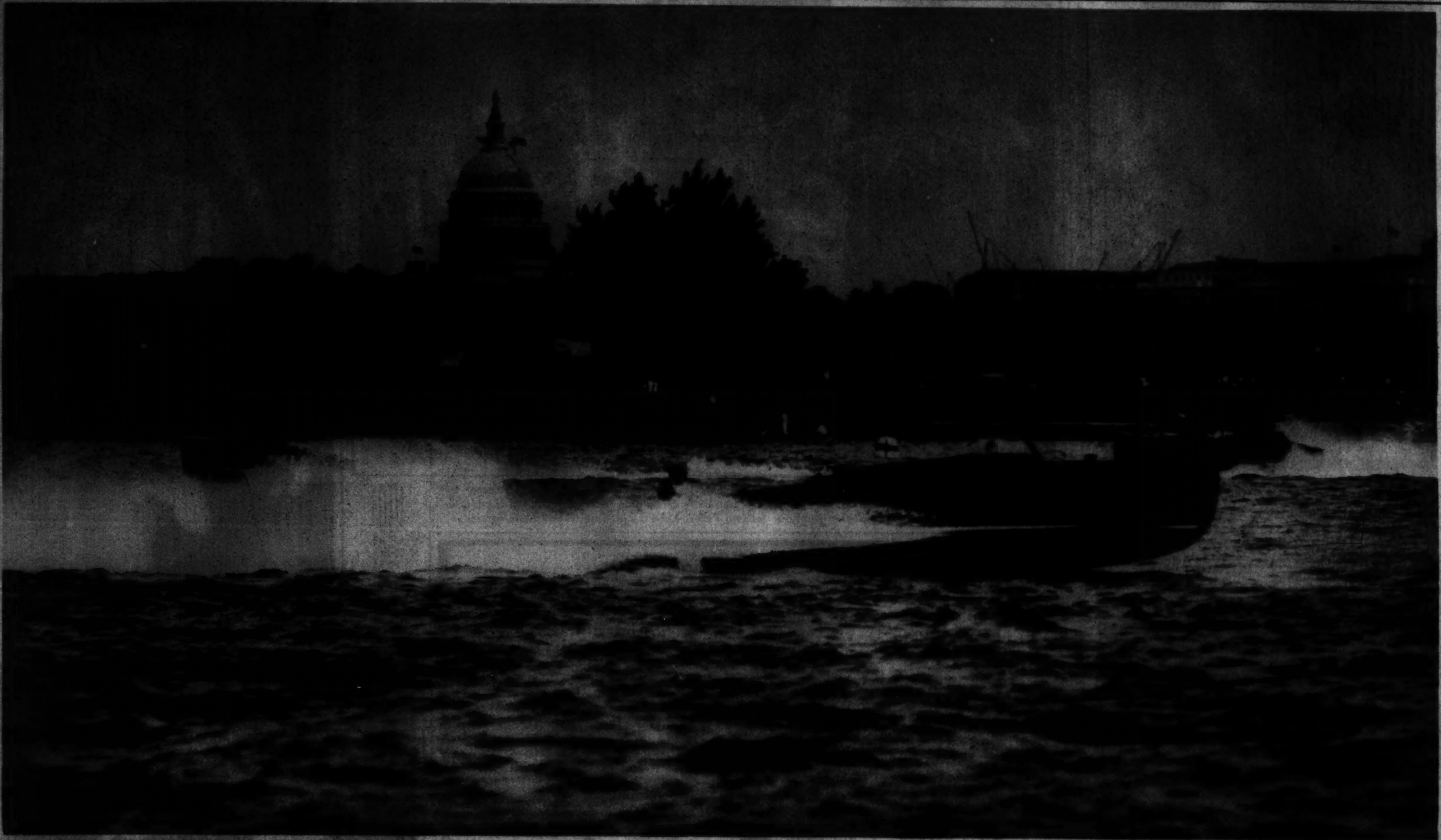

A FLASH OF SPEED AND COLOR CHURNS THE PLACID POTOMAC. A tense moment in the President's Cup Races off Hains Point as three high-powered runabouts jockey for the buoy marking the turn in the course.
Underwood.

MASONS PARADE BEFORE THE U. S. CAPITOL. A general view of the Capitol plaza, as the laying of the corner stone was reproduced by the Masons in colonial dress as a Bicentennial observance.
A. P.

PRESIDENT ADDRESSES CONFERENCE. A view of the speaker's stand in the White House Grounds, where President Hoover recently opened the conference on unemployment and relief of the needy.
A. P.

JOINS CAMPAIGN. Mrs. Calvin Coolidge, left, former First Lady, who will assist Mrs. Theodore Roosevelt, sr., in the Hoover campaign.
Underwood.

THE LEGION PARADES. A view of the parade of the American Legion in Portland, Oreg., recently, where the former doughboys held their convention.
A. P.

REPUBLICAN STRATEGIST. A new portrait study of Postmaster General Walter F. Brown, right, high in the President's councils.
H. & E.

MEMENTOES OF AN OLDER DAY IN THE THEATER.

Photos by Arthur Ellis, Post staff.

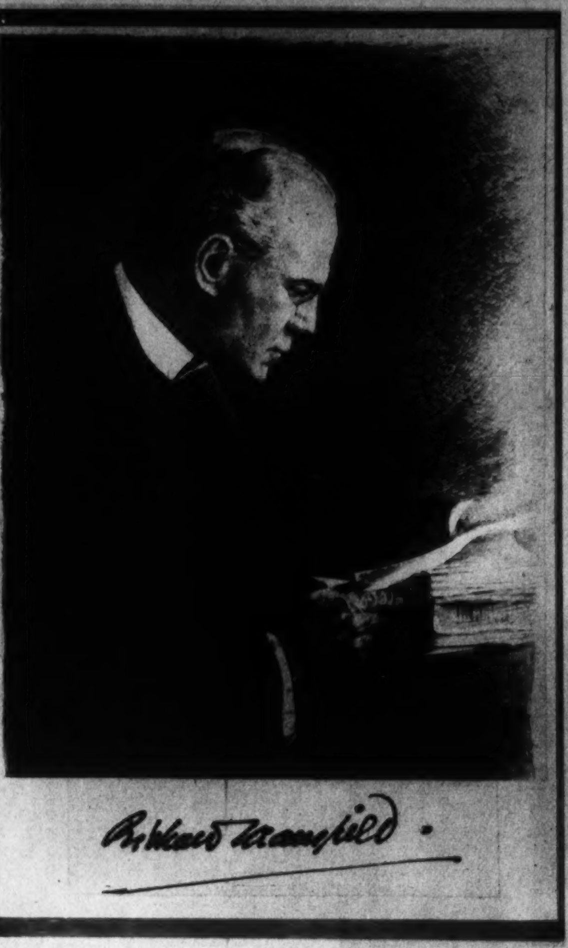

THE LATE RICHARD MANSFIELD, foremost actor of his day, in one of his favorite poses in an autographed photograph in the theatrical collection of Mr. L. Stoddard Taylor, identified with the theater in Washington for more than a quarter century.

ON THE ROOF OF WYNDHAM'S THEATER, LONDON. A distinguished group, gathered for rehearsal of Sir James M. Barrie's "The Admirable Crichton." In addition to Sir James, seated at table, George Bernard Shaw, Dame Ellen Terry, Sir Johnson Forbes-Robertson and others will be recognized.

A STAR IN HER HEYDAY. Julia Marlowe, brilliant actress and wife of E. H. Sothern, always a favorite of Washington audiences, whether as an individual star or in Shakespearean repertoire with her husband, as she appeared in the role of Imogen.

"OLD ENGLISH" signs his name. A personally autographed etching of George Arliss in one of his famous roles.

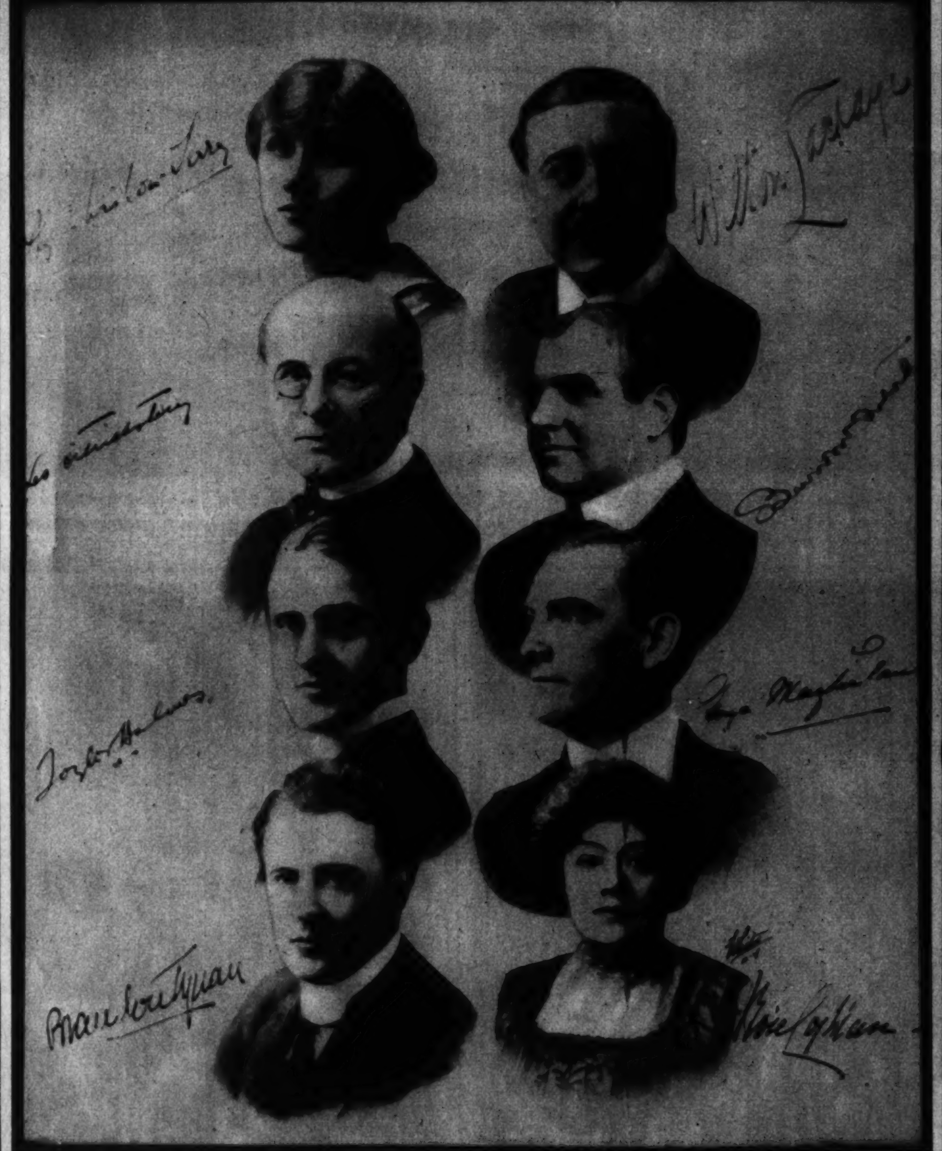

A GALLERY OF NOTABLES and their autographs. Left to right, top to bottom, Phyllis Neilson Terry, Wilton Lackaye, Leo Ditrichstein, Burr McIntosh, Taylor Holmes, George Macfarlane, Brandon Tynan and the gifted Rose Coghlan.

THE DIVINE SARAH. A favorite pose of Mme. Sarah Bernhardt, the great tragedienne, which occupies a place of honor in Mr. Taylor's collection.

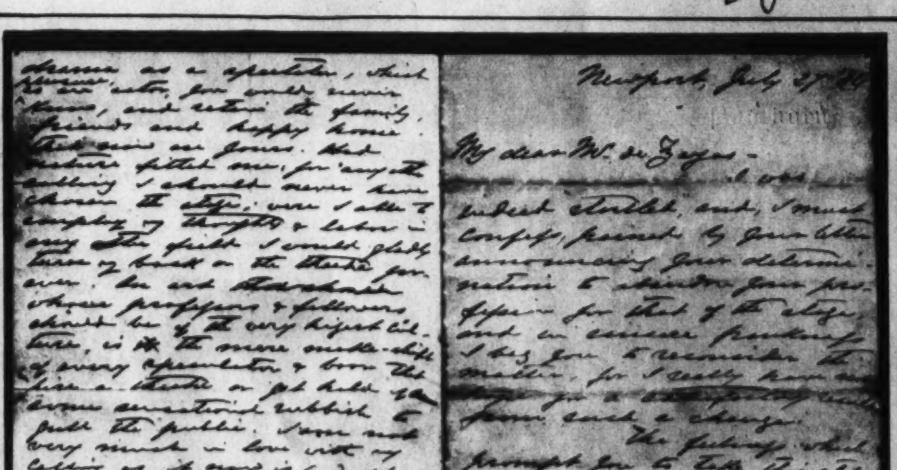

ALMOST HALF A CENTURY OLD. An original letter written in his own handwriting by Edwin Booth, whose name is synonymous with the theater's highest achievement.

THE REIGNING BEAUTY OF HER DAY. An autographed photograph of the late Lillian Russell, most famous of all the toasted blondes.

HENRY IRVING'S PIPE. Given to him by John Toole, it was subsequently sold at a London auction and later presented to Mr. Taylor to form a part of one of the most valuable theatrical collections in the United States.

LIKE A SCENE OUT OF THE DISTANT PAST IN THE LAND OF THE PHARAOHS. Egyptian watercraft in a picturesque setting on the River Nile, near Cairo. This fleet of heavily laden boats is awaiting the opening of the bridge, which is lifted at stated intervals during the day. A. P.

WHERE "FLYING FAMILY" WAS FORCED DOWN. The bleak little hamlet of Angmagsalik, Greenland, near where George Hutchinson and his family were forced to land their amphibian plane, en route to England. A. P.

CONFER ON WORLD SERIES. Baseball officials, as they met recently in New York. L. to r., John Heydler, president National League; Sam Waters, Col. Jacob Ruppert, owner, New York Yankees; Will Harridge, president American League; Judge Landis, Bill Veeck, president Chicago Cubs; Frank B. York and Harvey Traband. A. P.

SLIGHT CONTRAST IN METHOD AND SPEED OF TRANSPORTATION was [de]monstrated recently at the Newark Airport, N. J., when planes reached distant points in the same time it took the ox cart to reach Times Square! A. P.

TO VISIT JAPAN. Mrs. Woodrow Wilson, widow of the War President, at Banff Springs, Canada, en route to Vancouver to embark for Nippon. A. P.

EVENING ENSEMBLE FOR FALL. Leo Loomis is pictured in white silk crepe, fringe trimmed, the effect completed by a red cape. A. P.

SEEK REFUGE FROM FLOOD. Over 200,000 Chinese were driven from their homes in the Harbin region of Manchuria, following many consecutive days of deluge, only to have cholera break out in Harbin, killing many. A. P.

GERMAN BANNERS WAVE. Massed colors played a prominent part in recent steel helmet parade in Berlin-Tempelhof, when more than 160,000 men took part in a demonstration for the present German national government.
A. P.

THE LAST POSE OF SUMMER! The late summer beauty of the Potomac is contemplated by two campers, reluctant to leave its tranquil charm.
Richard C. Ball Photo.

ESTHER WARREN PATTIE, daughter of Mrs. Frank Pattie, Manassas, Va., chosen princess to represent Prince William County in second Piedmont festival, September 30.

ACTRESS-PEERESS ARRIVES. Lady Peel, better known to the theater as Beatrice Lillie, recently arrived in New York after a summer in her native England.
A. P.

BLUE RIBBON WINNER. Master Jimmie Briggs, son of Mr. and Mrs. James P. Briggs, 622 C street northeast, won firsts for harness and saddle and running and jumping on his pony at the Montgomery County Fox Hunters' Association Horse Show, at the Rockville Fair Grounds.

BREAKS WITH PRODUCER. Ronald Colman, adventurous lover of the screen, who on September 13 filed damage action against Samuel Goldwyn in the sum of $2,000,000.
A. P.

ALMOST A BULL'S-EYE. The pilot of an Army Boeing P-12E pursuit plane, dives on the ground target and drops his small bomb from low altitude.
U. S. Army Air Corps.

OUIMET ON THE GREEN IN THE NATIONAL AMATEUR. General view during the second day's play in the championship matches recently run off in Baltimore.
A. P.

A REMINDER OF A DAY GONE BY. A placid, pastoral scene along the old Chesapeake and Potomac Canal, above Georgetown, in the days when the patient mules trudged the towpaths, dragging the lazy canal boats.

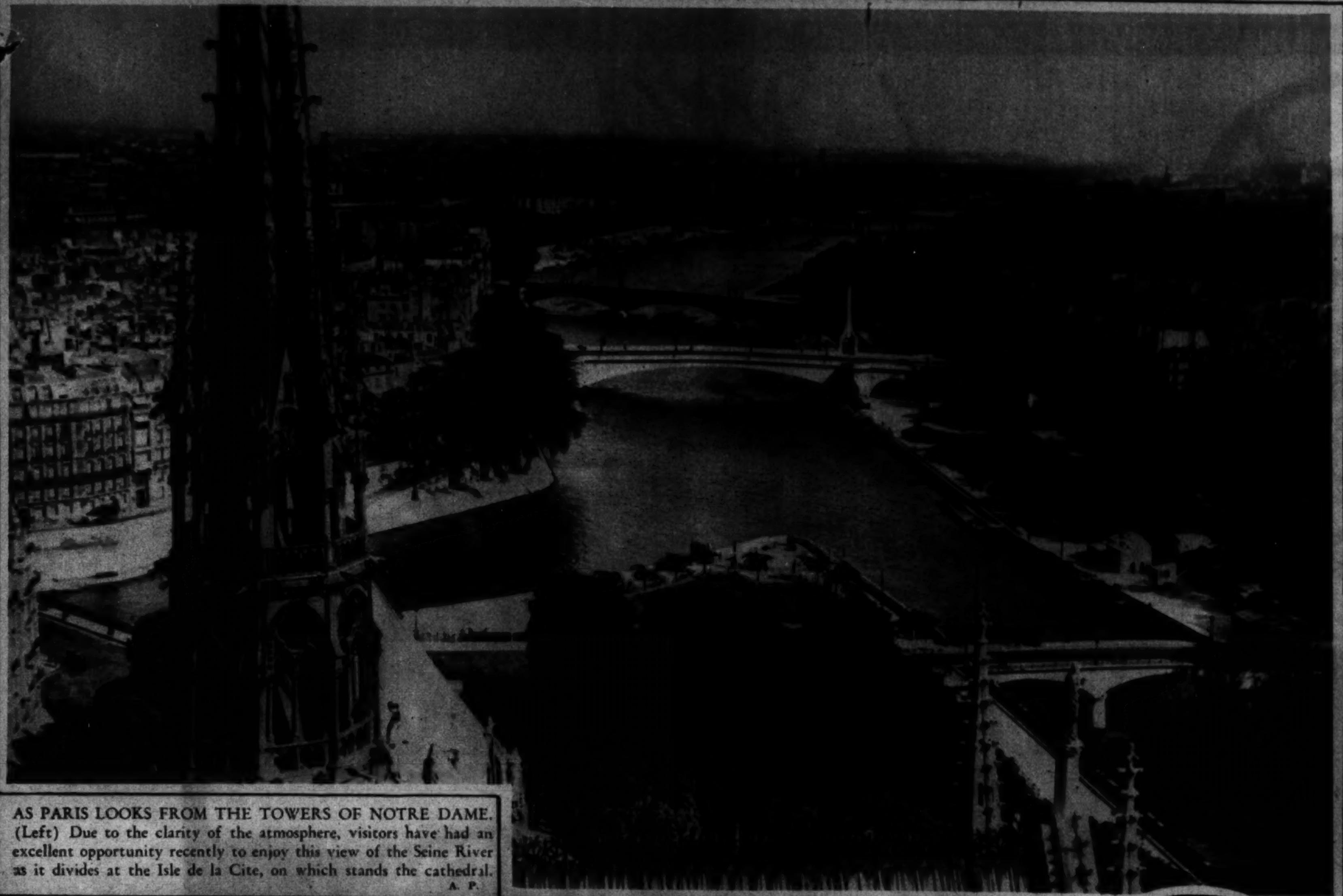

AS PARIS LOOKS FROM THE TOWERS OF NOTRE DAME. (Left) Due to the clarity of the atmosphere, visitors have had an excellent opportunity recently to enjoy this view of the Seine River as it divides at the Isle de la Cite, on which stands the cathedral. A. P.

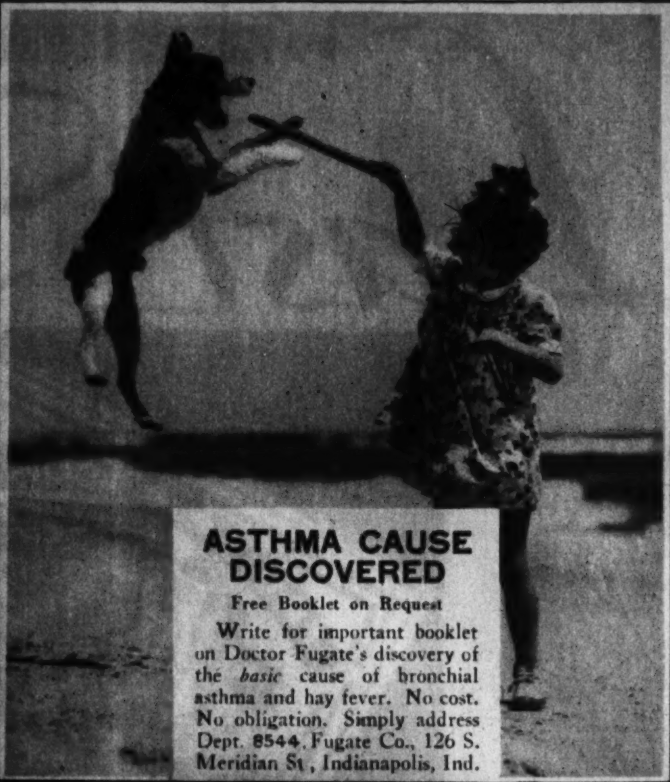

ASTHMA CAUSE DISCOVERED

Free Booklet on Request

Write for important booklet on Doctor Fugate's discovery of the *basic* cause of bronchial asthma and hay fever. No cost. No obligation. Simply address Dept. 8544, Fugate Co., 126 S. Meridian St., Indianapolis, Ind.

THOMPSON'S HEALTH BABY

THOMPSON'S DAIRY
DEcatur 1400

A corner of a Suite Living Room in the

Hotel Pierre

Fifth Avenue at 61st St.
NEW YORK

CHOICE SUITES
AND
Single Rooms
for the Season or for Transient Visits

Whether for a visit of a day, or to live in the city for a year, here is a location that is the focal point of the social, residential, theatre and shopping activities of New York. The Pierre offers an ideal background for the round of parties, music and shopping which make a season. For yearly residence, the convenience, luxury and prestige are unsurpassed.

SUITES FROM TWO TO TEN ROOMS
for a Day to a Year

A Famous Restaurant

CHARLES PIERRE, *Managing Director*

BACK FIELD IN ACTION. Donoghue, Stanley, Bradley and Viskovitch get going at Georgetown U. Louis Johnden, Post Staff.

DONALD S. PRYAR, smiling son of Mr. and Mrs. Roy W. Pryar, 2821 Fifth street northeast.

If It's a PERMANENT *It's* LILLIAS'

Have Miss Lillias or Mr. Cropper give you the best at a moderate cost. New prices.

Lillias Inc.

2817 14th St. N.W.
Col. 10412-10413. Open Evenings.

THE HECHT CO.
F STREET AT 7TH — FREE PARKING WHILE YOU SHOP HERE

Wouldn't you like to be a PLATINUM BLONDE?

Here's a clever subtle way of telling your husband to "Look homeward, Angel." It's amazing how striking platinum blonde hair makes women look, whether they're sloe or blue eyed.

Powder Box, Fifth Floor.

Consult Miss Florence Kimell, an expert operator, in charge of this work!

Jewelry for the new Fall bride at *new low prices*

here's a sample

One Example of Shah Values!

Channel Wedding Rings

52 Diamonds set in solid platinum make this wedding band a charming complement to any solitaire . . A real value, too.......... $67.50

SHAH & SHAH
921 F Street

Copenhaver
SOCIETY
ENGRAVERS AND STATIONERS
1521 Connecticut Avenue Washington D.C.

Mr. Maurice
has returned from Paris
and is ready to offer the latest in coiffures.

MAURICE
French Beauty Salon
1504 Connecticut Ave.
Tel. Potomac 2256-9

Fernand from Paris and Mrs. Higgins, well known hairdresser, have been added to our force of efficient operators.

Frederic Vita Tonic Treatments for reconditioning the hair.

THOMPSON'S HEALTH BABY

THOMPSON'S DAIRY
DEcatur 1400

THIN
without starving

The Modern Way

Do you know that multitudes of people, nowadays, lose excess fat without starving? Look about you—note how slenderness prevails. Everywhere you see the amazing results of this new way of treating obesity.

Modern science has discovered that a great cause of excess fat lies in a weakened gland. That gland secretion helps turn food to energy. When it is lacking, fat piles up and vim goes down.

Doctors, the world over, now feed that lacking factor to the over-fat. And the method has largely changed the world.

Marmola prescription tablets present this method in right form, at small cost. A famous medical laboratory prepares them for that purpose. People have used them for 24 years—millions of boxes of them. The slender figures which surround you now are due largely to the factors in Marmola. Modern doctors know that.

No secrets about Marmola. A book in each box gives the formula—tells you exactly why the weight drops and vim comes up.

Go try this method. All other ways are bound to fail if this gland cause is not corrected. Ask your slender friends who have used Marmola. Go do what they did—now.

MARMOLA Prescription Tablets
The Right Way to Reduce
At all Drug Stores—$1. Book and Formula in each box

Around the Corner or Around the World—Say It With Gude's Flowers.

Gude's Florists

1212 F St. N. W.
3 Branch Flower Shops
48 Years of Satisfactory Service

ORDER a basket arrangement or a bouquet of Gude's flowers and let their beauty and fragrance express your sentiments and—

"Many Happy Returns of the Day"

Ronald screen, action num of A. P.

MAIL AND PHONE ORDERS PROMPTLY FILLED... CALL NATIONAL 5100.

Last Day! Monday!

THE HECHT Co's. Half Yearly Sale

FRUIT OF THE LOOM Sheets & Cases

K 200 FIFTH AVE. SUITE 848 BOSTON 501 WASHINGTON ST. CHICAGO 222 W. ADAMS ST.

...est Simons Manufacturing Company

Sheets, Pillow Cases and Bed Spreads

Port Chester, New York

Mr. Charles B. Dulcan, Sr.,
Vice-President & General Merchandise Manager,
The Hecht Company,
Washington, D.C.

Dear Mr. Dulcan:

In answer to your wire as to delivery date of the balance of your order of Fruit of the Loom sheets and cases, please be advised that these goods will go forward by fast freight within the next three days.

It will not be amiss at this time to remark that you were particularly fortunate, or foresighted, in placing your orders at a time when cotton had reached it's low ebb, and at a time when our price for these products was the lowest in 20 years.

Please be assured that every dollar's worth of your orders will be delivered at the old price, which will enable you to take care of the last day of your sale in spite of the fact that we had to raise, and are again taking measures to increase the prices of these products because of the extreme upturn in raw cotton.

Yours very truly,

ERNEST SIMONS MFG. COMPANY,

By Jos. W. Simons
President.

P.S. We are pleased to tell you that your Store did the second largest volume in America on Fruit of the Loom sheets and pillow cases during the month of August an enviable record for a city the size of Washington.

Other Sheet Prices

63x103½ inches..	89c	72x112½ inches..	$1.05
72x103½ inches..	95c	81x112½ inches..	$1.14
63x112½ inches...	$1	90x112½ inches..	$1.24

42x36 Cases, 23c

42x38½ inches .. 27c
45x36 inches .... 27c.
45x38½ inches .. 29c

81 x 103½ inches $1.

COLORED BORDER
Fruit-of-the-Loom
Hemstitched Sheet Sets

$2.29

One 81x103½-inch sheet, and two 42x38½-inch pillow cases.

Hemstitching

Hemstitched Sheets and Bolsters, 25c More; Hemstitched Pillow Cases, 15c More.

Fifth Floor—The Hecht Co.

Extra Weight! 4½ inches EXTRA Length Sheets!

The letter at the left tells the story. After tomorrow Fruit-of-the-Loom sheets and cases will have to be sold at increased prices. So you see, it is to your advantage to act quickly tomorrow. You'll save, as have thousands of other women. Do you know that we sold over $14,000 worth of sheets the first day of this sale? This is a great testimonial to the quality and to the low sale prices . . . incidentally, it's a point in favor of the women who bought them . . . because they know that nationally famous Fruit-of-the-Loom sheets are among the best that money can buy.

Fifth Floor—The Hecht Co.

USE THIS COUPON

Name ....

Address ....

Please send me

.... Sheets Size ....

.... Cases Size ....

Charge ...... Cash ...... C. O. D. ......

Regular Prices Go Into Effect After 6 P.M. on Monday

The Washington Post.

Sunday, September 25, 1932.

Footprints on the Sands of Time

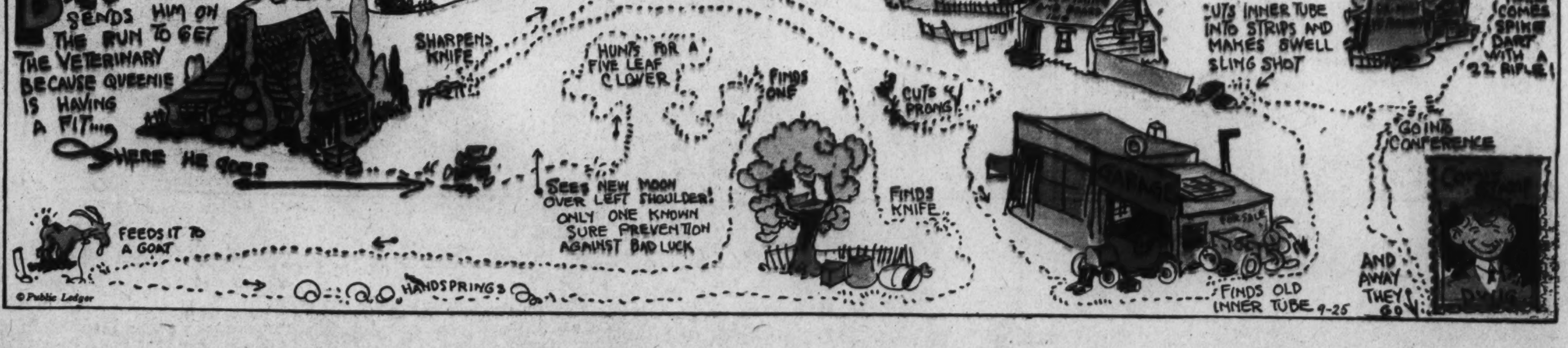

THE CAPTAIN AND THE KIDS

Trade Mark, Reg. U. S. Pat. Off. 1932.

By Bernard Dibble

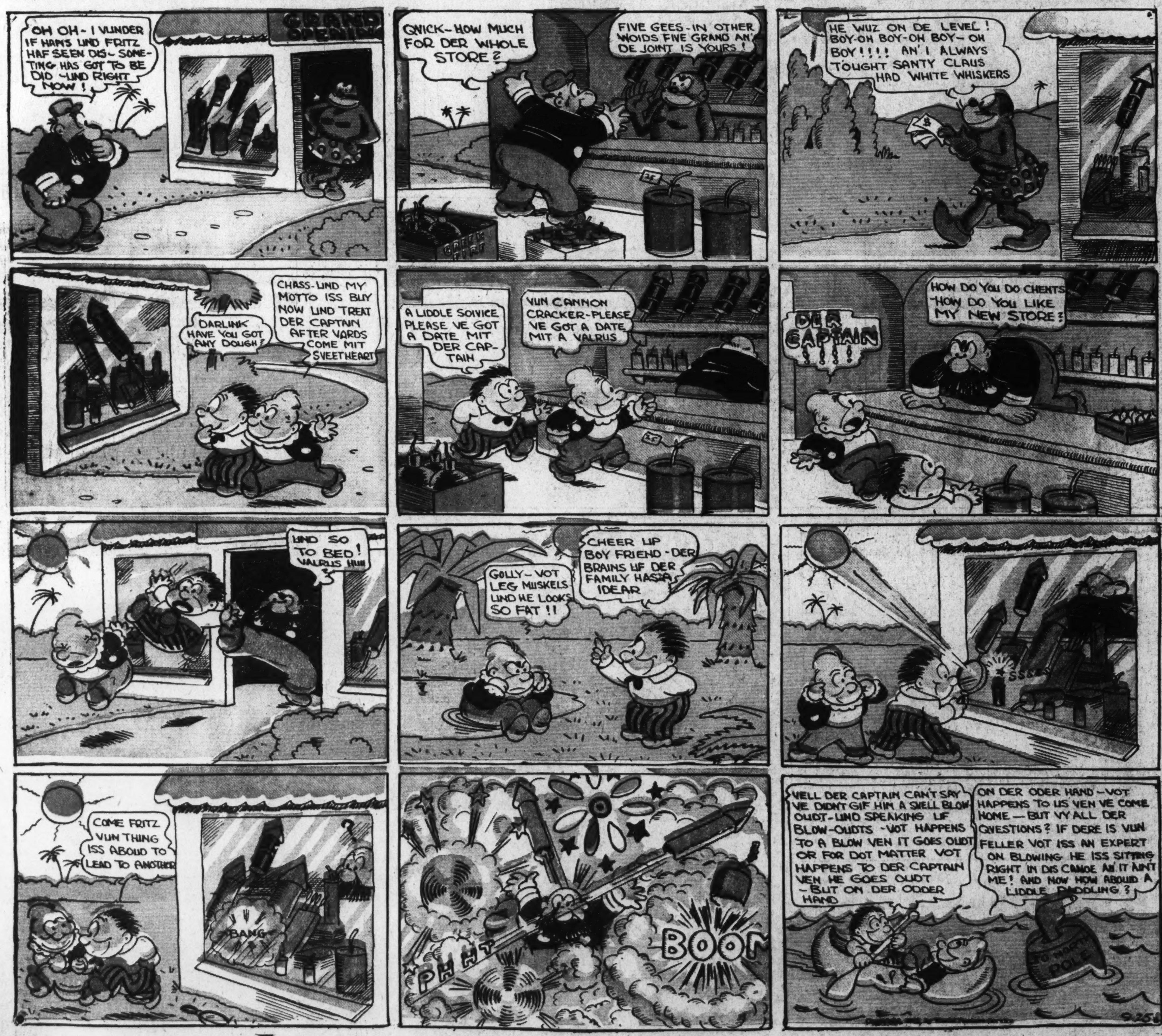

Read the Post Every Day for the Best Comic Features

LITTLE MARY MIXUP

Trade Mark. 1933. Reg. U. S. Pat. Off

By R. M. Brinkerhoff

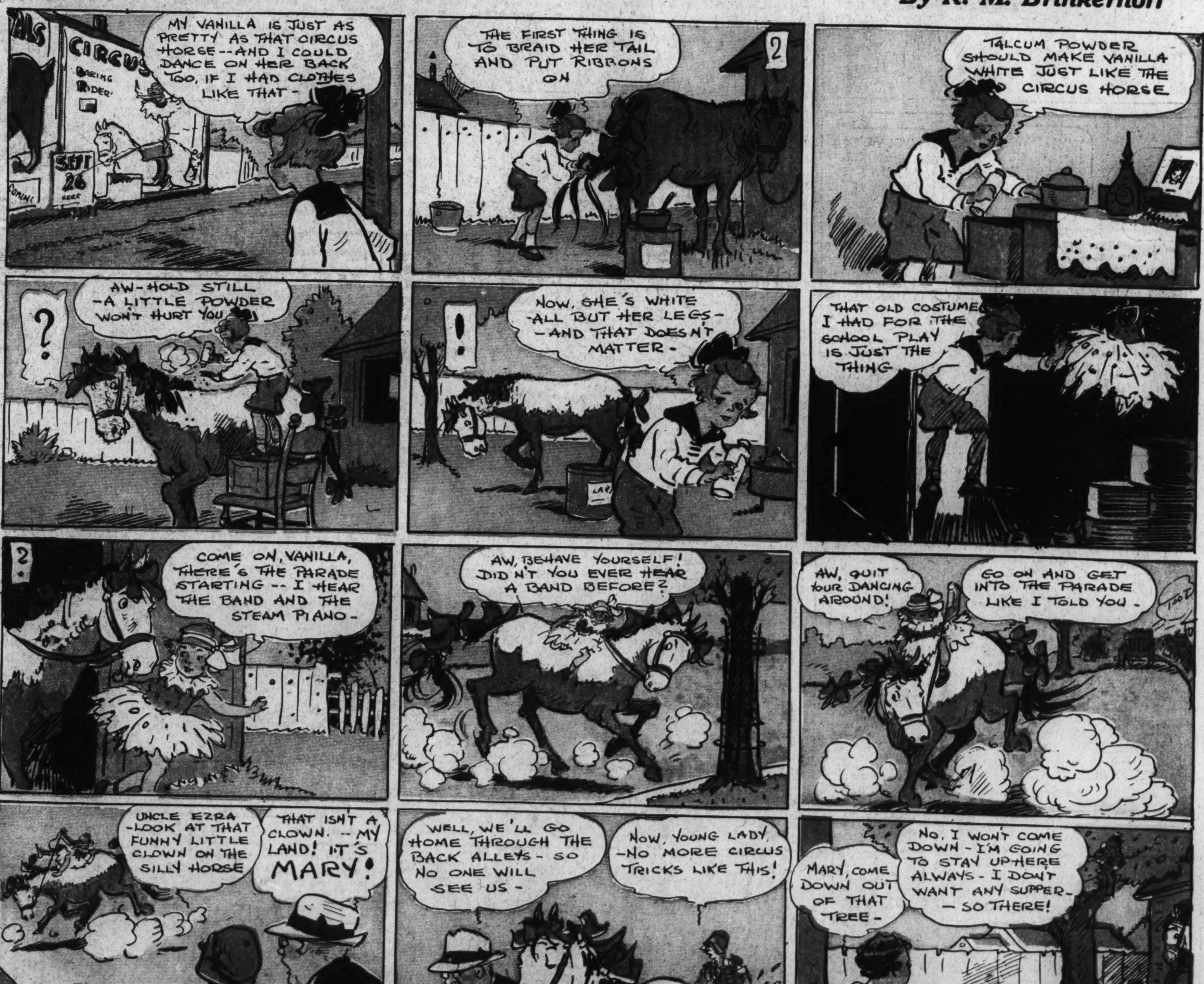

Winnie Winkle
THE BREADWINNER
BY BRANNER
GEE, THAT WAS KIND A NICE OF TOM HAMILTON TO LEND US HIS CAR FOR TODAY, WASN'T IT ?
YES, AND INDIAN SUMMER IS SUCH A BEAUTIFUL TIME FOR A PICNIC IN THE COUNTRY!
WE'VE CERTAINLY GOT A FINE BIG LUNCH BASKET PACKED !!
THERE'S A DANDY SPOT FOR OUR PICNIC - RIGHT ON THE OTHER SIDE OF THIS RAILROAD TRACK !!
AH! GETTIN' BACK TO NATURE - THAT'S WHAT I LOVE !!
GEE, LOOKA ALL THEM SWELL FLOWERS GROWIN' OVER THERE, POP !!
I'LL SPREAD THE TABLECLOTH WHILE YOU OPEN THE LUNCH BASKET, WINNIE!
IT'S TOO EARLY FOR LUNCH YET! LET'S ALL GO ACROSS THAT RAILROAD TRACK AND PICK SOME OF THOSE LOVELY FLOWERS !!
O.K.
I GUESS I MUST'A PICKED ABOUT FOUR MILLION FLOWERS !!
YEAH - I WORKED UP A SWELL APPETITE GATHERIN' UP ALL THIS STUFF !!
I THINK WE'VE GOT ENOUGH NOW! LET'S GO BACK AND ENJOY OUR PICNIC LUNCH !!
HEY! GET AWAY FROM THERE, YOU BUM !!
TOOOT! TOOT!
MERCY!
DON'T CROSS THAT TRACK! THERE'S A TRAIN COMIN'!
LOOK !! THERE'S A TRAMP SWIPIN' OUR LUNCH !!
GOOD NIGHT! HE'S STARTIN' TO EAT OUR LUNCH! WE'VE GOTTA STOP HIM !!
HEY !!
YE GODS! IS THERE NO END TO THIS TRAIN?
8-25-32
C.P.R.R.
AT LAST! HERE'S TH' END OF THAT TRAIN !! NOW WE'LL GET ACROSS !!
HE'S GONE !!
TOOT TOOOOT
YES - AND SO IS OUR LUNCH !!

LOOIE BLOOIE
YOUR 'ONNER, MY CLIENT IS NOT REALLY A THIEF !! HE ACTED ON AN IMPULSE AND BEFORE HE REALIZED IT, HE COMMITTED A ROBBERY !!!
HE DIDN'T STOP TO THINK, YOUR 'ONNER! EVERYTHING HE DOES - HE DOES FAST !!
SIX MONTHS IN TH' HOOSEGOW - AND SEE HOW FAST HE CAN DO THAT !!
BRANNER
MARTY MULLIGAN

8 PAGES OF COMICS

The Washington Post.

8 PAGES OF COMICS

Sunday, September 25, 1932.

Laugh with the Gumps Every Day in The Post

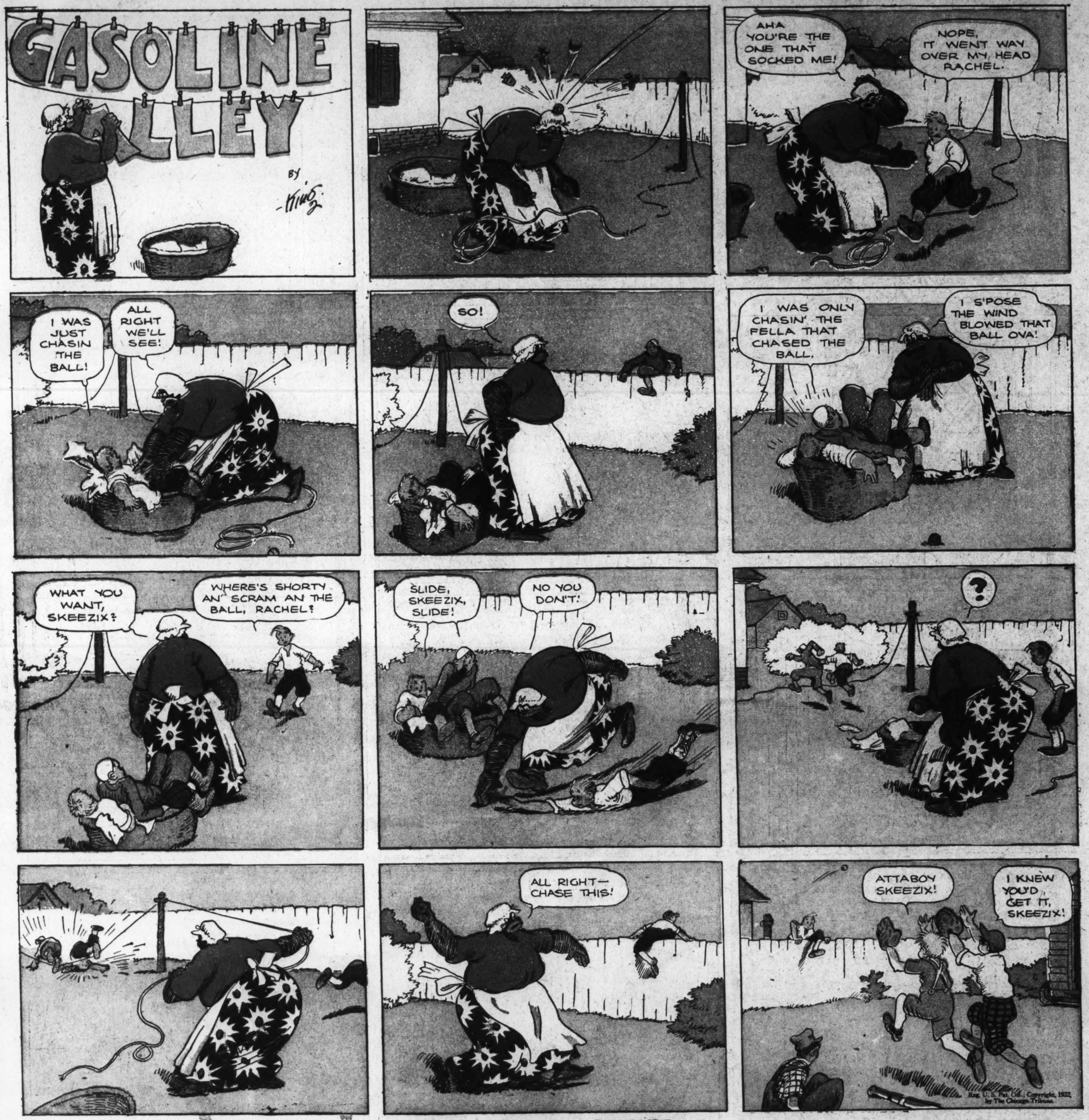

THAT PHONEY NICKEL.

Gasoline Alley Runs Daily in The Post

DICK TRACY
THE BOY WHOM DICK TRACY RESCUED FROM STEVE, THE TRAMP, HAS FAST BECOME THE DETECTIVE'S CHIEF OBJECT OF INTEREST.
IN SPITE OF THE KID'S CRUDENESS, AND LACK OF "BRINGIN' UP" HIS SINCERITY AND FRANKNESS HAVE COMPLETELY WON OVER DICK TRACY, PAT PATTON AND THE CHIEF.
NOW THAT YOU'VE HAD YOUR HAIR CUT, LET'S TAKE A LOOK AT YOU. DIDN'T YOU EVER HAVE A NAME, KID? DON'T YOU KNOW WHO YOUR FOLKS ARE?
NAW, I NEVER HAD NO FOLKS AND THE ONLY NAME STEVE EVER CALLED ME WAS "KID".
CHEE, DAT HAIRCUT YOU GIVE ME WITH DEM HORSE CLIPPERS WAS D' FOIST ONE I EVER HAD IN ME LIFE! NO KIDDIN'
YEAH? WELL, THE NEXT THING WE'VE GOT TO DO IS GET YOU SOME CLEAN CLOTHES. THIS COAT IS - OH OH! WHAT'S THIS?
A RING! SAY - WHAT ARE YOU DOING CARRYING A RING AROUND IN THE LINING OF YOUR COAT?
A RING? OH YEAH - DAT'S A RING DAT STEVE TOLD ME TO KEEP FER HIM. HE SAID HE DIDN'T WANT D' COPS TO FIND IT ON 'IM - I'D FERGOT ABOUT DAT RING.
KID, WHERE'D STEVE GET THIS RING?
WHY - LET'S SEE - YES, I REMEMBER - A GUY BY DE NAME OF BERNY GAVE IT TO 'IM.
BERNY, EH? PAT - DON'T YOU REALIZE - THIS IS THE FAMOUS DILLINGHAM SAPHIRE THAT WAS STOLEN LAST SPRING? GET YOUR GUN AND PUT A SET OF BRACELETS IN YOUR POCKET. WE'VE GOT WORK TO DO!
HEY - I WANT TO GO ALONG -
THE KID CAN STAY WITH THE CHIEF - WE'RE GOING STRAIGHT TO THE HANGOUT OF BERNY SAFFIN, AND NAB THE SLICKEST JEWEL THIEF THAT EVER TURNED A SAFE KNOB. I'VE HAD SUSPICIONS ABOUT BERNY BUT WE NEVER COULD GET THE GOODS ON HIM.
STEALING UP THE BACKSTAIRS OF A FLAT IN THE HEART OF GANGLAND, TRACY AND PAT APPROACH THE DOOR OF THE THUG'S HANGOUT ON THE SECOND FLOOR.
WHEN I KNOCK ON THE DOOR, IF HE COMES OUT PEACEABLY, O.K. IF HE DOESN'T, USE YOUR GAT.
OH YEAH - FLATFOOT? BERNY NEVER DONE NOTHIN' PEACEABLY FOR A COP -
STAY BACK, PAT - I'LL TAKE CARE OF THIS BABY.
BERNY - YOU'LL NEVER MAKE ANY IMPRESSION ON MY BULLET-PROOF VEST WITH THAT POP-GUN.
OW! MY HAND!
YOU THINK YOU'RE A SMART GUY, DON'T YOU, BERNY? WELL IT TOOK A LITTLE NINE YEAR OLD KID TO PUT THE SKIDS UNDER YOU! HE HAD THE STOLEN DILLINGHAM SAPHIRE THAT YOU LIFTED LAST SPRING AND TURNED OVER TO STEVE, THE TRAMP. WE'VE GOT THE TRAMP IN THE LOCK-UP, AND YOU'LL BE IN WITH HIM INSIDE OF FIFTEEN MINUTES.
LATER BACK AT HEADQUARTERS
GEE, KID, YOU DID A NICE PIECE OF DETECTIVE WORK - DO YOU KNOW IT? THE ONLY THING IS YOU OUGHTA HAVE A NAME.
A NAME? SAY, LISTEN YOU! FROM NOW ON I'M DICK TRACY JUNIOR, UNDERSTAND? - FROM NOW ON!
ATTA BOY!
Copyright, 1932.
CHESTER GOULD

CIGARETTE SADIE
OH, REALLY - THIS ISN'T MY RACKET, MR JARVIS - I YEARN TO STUDY THE DRAYMA. THE STAGE'S MY GOAL - I HUNGER FOR THE BETTER THINGS.
CAN THE HIGHBROW STUFF, SADIE. ACT YOUR AGE. YOU WOULDN'T LAST TEN MINUTES ON THE STAGE.
- NO KIDDIN'! LISTEN, YOU'RE NOT THE TYPE. WHY SAY I KNOW WHAT IT TAKES TO BE AN ACTOR - I WAS ON THE STAGE ONCE MYSELF.
I DON'T DOUBT IT. THE STAGE-DOOR KEEPER CAN'T BE ON WATCH ALL THE TIME.
TRACY'S PAL, PAT, - AT A VERY EARLY AGE.
CHESTER GOULD

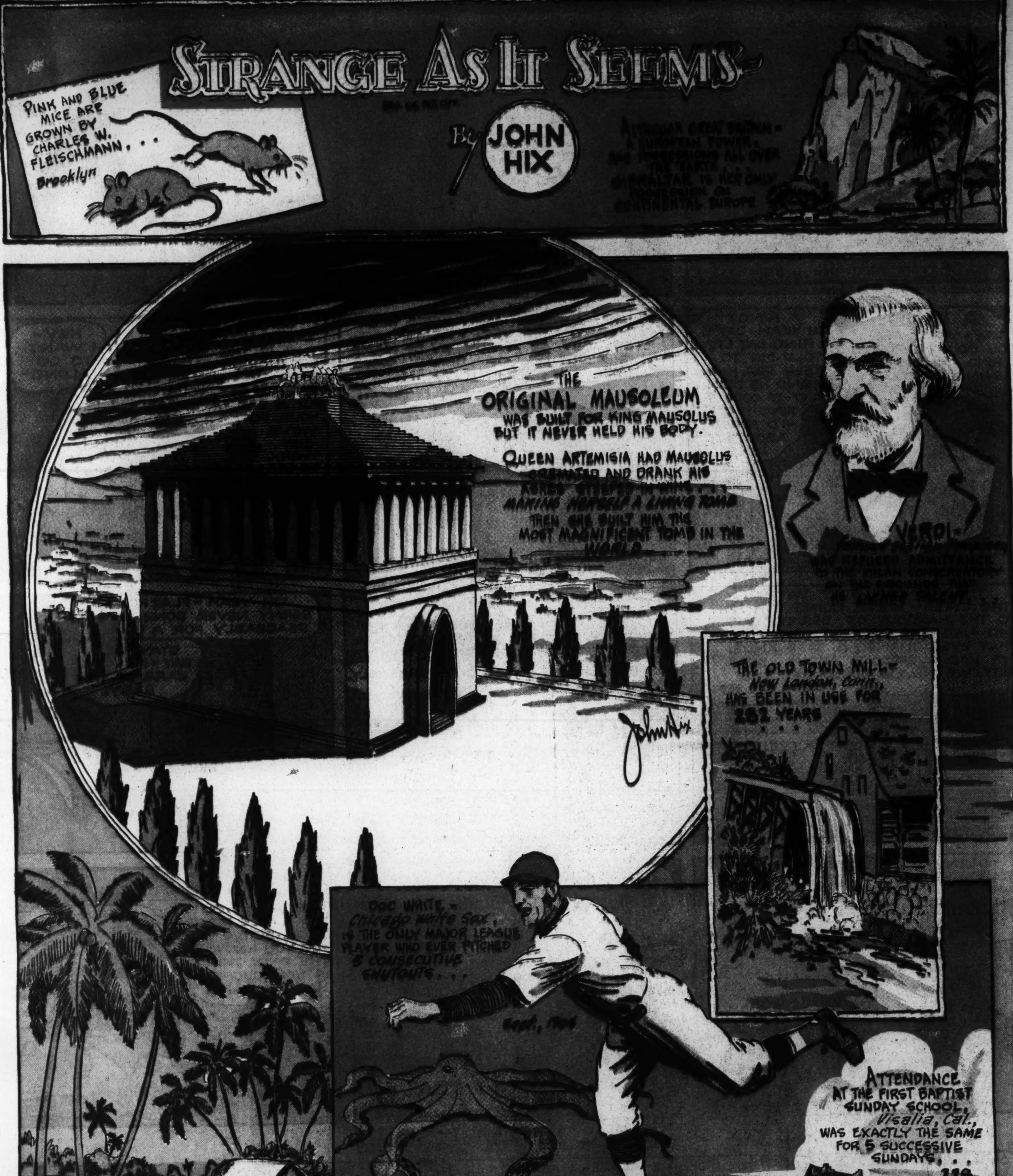

Although it was the first mausoleum, built and named for King Mausolus by his widow, Queen Artemisia, the mausoleum at Halicarnassus was not a mausoleum because the king was never buried there. Instead the queen ordered his body cremated. She mixed his ashes in wine and drank the mixture, making herself a living tomb.

The mausoleum was built in about the fourth century B. C. It is classed as one of the seven wonders of the ancient world. The tomb was not finished at the time of Queen Artemisia's death, and work on it was carried on by the architects she commissioned to design it. King Mausolus and Queen Artemisia ruled over the Carians in Asia Minor.

* * *

The Central American native finds scores of uses for the coconut palm, growing in his country. If necessary the palm could be called on to supply almost everything the native needs, and a few things he does not need. Among its products are: bread, water, liquor, vinegar, milk, oil, honey, clothes, thread, cups, spoons, basins, baskets, paper, ship masts, sails, cordage, roofing material, lumber, butter, soap, candles, spears, arrows and torches. Many other minor items also come from the palm.

Giuseppe Verdi, last and greatest of the old school of Italian opera, began studying music in his home town of Le Roncole. His ability soon became apparent and he went to Busseto to study under Provesi. He composed his first symphony at 15, but later was rejected at the Milan Conservatory because directors believed he lacked musical ability. Among Verdi's works are *Nebucodonosor*, *I Lombardi*, *Il Trovatore* and *Aida*.

* * *

For further proof address the author, inclosing stamped envelope for reply